A. R. Kelly

FIFTY-NINTH REPORT

OF THE

N. M. Bayne
J. Kemp

INCORPORATED

CHURCH SOCIETY

OF THE

DIOCESE OF QUEBEC

FOR THE YEAR ENDING 31st DECEMBER,

1900.

ESTABLISHED 7th JULY, 1842.

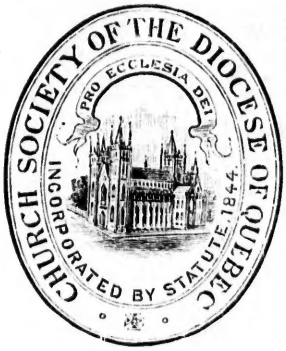

QUEBEC:
THE "CHRONICLE" PRINTING COMPANY.

1901.

ANGLICAN CHURCH OF CANADA
GENERAL SYNOD, ARCHIVES

EXTRACT FROM A LETTER OF THE SECRETARY

OF THE

SOCIETY FOR THE PROPAGATION OF THE GOSPEL

To the Lord Bishop of the Diocese.

"In every Christian Congregation which derives help from the Society, an annual Sermon should be preached on the work of the Society, and a collection should be made in its aid. We should indeed thankfully receive, if it were offered, a token of sympathy in Missionary work from every member of the Church in your Diocese; but we have no doubt that our claim will be acknowledged, at least by those congregations *which are assisted by the Society*."

FIFTY-NINTH REPORT

OF THE

INCORPORATED

CHURCH SOCIETY

OF THE

DIOCESE OF QUEBEC

FOR THE YEAR ENDING 31ST DECEMBER,

1900.

ESTABLISHED 7th JULY, 1842.

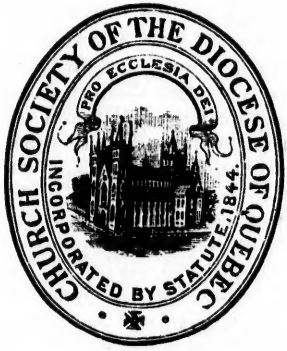

QUEBEC:
THE "CHRONICLE" PRINTING COMPANY.

1901.

The Church Society of the Diocese of Quebec.

ITS OBJECTS, FUNDS, AND MANAGEMENT.

The Church Society was established in 1842, to aid in the maintenance and extension of Missionary work within the Diocese. The Corporation is composed of all members of the Church who contribute at least $2 per annum towards its funds, and who have been elected members. The Special Funds of the Society and their object are as follows:

1. A MISSION FUND—to aid in paying Missionaries to struggling Congregations.
2. A GENERAL FUND—to meet the general expenses of the Society; to aid in the erection of Churches and Parsonages, in the education of the children of the Clergy, and in maintaining Schools in poor districts.
3. A PENSION FUND—for aged and infirm Clergymen.
4. A WIDOWS AND ORPHANS' FUND—for the Clergy.
5. A FUND to provide higher Education for children of the Clergy.
6. To provide Bibles, Prayer Books, Catechisms and other religious publications gratuitously or at reduced prices.

The affairs of the Society are managed

(A) By a CENTRAL BOARD, and its several Committees.

The *Central Board* is composed of such licensed Clergymen, and Church-Wardens, as are members of the Corporation, and certain other members elected by the Society. Its sub-committees are the Finance, the Land and Investment, the Education and the Depository.

(B) By the DIOCESAN BOARD OF MISSIONS.

The *Diocesan Board* (composed of Clergymen and Laymen elected, one-half by the Church Society and one-half by the Synod) pays all the Missionaries of the Diocese out of a Fund supplied from the following sources: (1) the Assessments of Congregations served by such Missionaries, (2) Special offerings and subscriptions collected annually throughout the Diocese, (3) the surplus revenue of the Clergy Trust Fund, and (4) the interest derived from the invested capital of certain Mission Funds.

Notices: (*a*) All letters referring to Assessments should be addressed to the Rev. Canon Von Iffland, Secretary, Bergerville; and all moneys in this behalf should be sent to Mr. T. C. Aylwin, Quebec, Treasurer of the Diocesan Board.

(*b*) All other correspondence should be addressed to the Rev. A. J. Balfour, Secretary of the Church Society, Quebec; and contributions in aid of the Funds of the Society should be sent to Mr. Edwin Pope, 83 St. Peter Street, Quebec.

OFFICERS OF THE SOCIETY.

President.

THE LORD BISHOP OF QUEBEC.

Secretary.

REV. A. J. BALFOUR, M.A., QUEBEC.

Treasurer.

EDWIN POPE, ESQ., QUEBEC.

Notary.

E. G. MEREDITH, ESQ., QUEBEC.

Secretary of the Diocesan Board.

REV. CANON VON IFFLAND, M.A., D.C.L., BERGERVILLE, P. Q.

Hon. Treasurer of the Diocesan Board.

T. C. AYLWIN, ESQ., QUEBEC.

Secretary, St. Francis District Association.

REV. A. STEVENS, M.A., HATLEY. P. Q.

Treasurer, St. Francis District Association.

J. A. WIGGETT, ESQ., SHERBROOKE.

Honorary Counsel.

JAMES DUNBAR, ESQ., K.C., D.C.L. (Chancellor of the Diocese.)
GEORGE LAMPSON, ESQ., B.A.
R. CAMPBELL, ESQ., B.A., LL.B.

Registrar of the Diocese.

E. G. MEREDITH, ESQ., QUEBEC.

Honorary Diocesan Physician.

C. C. SEWELL, ESQ., M.D. (Edinburgh & McGill.)

TABLE OF CONTENTS.

	Page.
Act 61 Vict., chap. 86, Management of Endowment Funds	14
Accounts.	
Balance Sheet, Diocesan Church Society	146
Bishopric Endowment Fund	131
Bishop Geo. J. Mountain Memorial Fund	140
Bishop Williams Commemoration Fund	131
Bishop Williams Memorial Mission Fund	140
Cathedral Fund	139
Clergy Trust Fund	140
Colonial and Continental Church Society	144
Depository Fund	143
Diocesan Board Revenue Account	150
Domestic and Foreign Missionary Society Account	254
Education Fund	143
do do for Children of the Clergy	144
General Fund	141
Grosse Isle Fund	144
Local Endowment Funds	132
Mission Fund	140
Mountain Endowment Fund	139
Pension Fund	141
Phœbe Chaderton Memorial Fund	139
Porteous Fund for the Blind	137
Price Mission Fund	140
Robert Hamilton Bequest	140
Synod Victoria Jubilee Fund	131
S. Matthew's Church (Quebec) Fund	137
Treasurer's Report	130
Widows and Orphans' Fund	142
Wilberforce Mission Fund	144
Church Society.	
Abstract of Proceedings of Central Board 1900	24
Annual Meeting	12
Central Board, Diocesan Board, Hon. Counsel, &c.	9
Clergy of the Diocese	5
Committees of the Central Board	10
Forms of Bequest	262
Gifts and Legacies held by the Church Society	248
Incorporated Members	251
Life-Members	250
Life-Members, deceased	249
Object, Funds and Management of the Society	2
Officers of the Society	3
Prayers	7
Stated Meetings	11
Reports.	
Abstract of Parochial Reports	240
Central Board	15
Church Helpers' Association	260
Diocesan Board	28
Domestic and Foreign Missionary Society	256
Missionary Reports	34
Robert Hamilton Memorial	222
S. Francis District Association	32
Woman's Auxiliary	259
Subscriptions in aid of the Funds of the Society.	
City of Quebec	157
District of S. Francis	168
do Megantic	199
do Gaspé	210
Special Notices	2, 156, 239

CLERGY OF THE DIOCESE.

BISHOP:

The Right Rev. ANDREW HUNTER DUNN, D.D., consecrated 1892.

ARCHDEACON:

The Venerable HENRY ROE, D.D., D.C.L.

DEAN:

The Very Rev. L. W. WILLIAMS, D.D.

CANONS:

Rev. A. A. VON IFFLAND, D.C.L.
Rev. THOMAS RICHARDSON.
Rev. JOHN FOSTER, D.C.L.

RURAL DEANS:

Rev. A. J. Balfour, M.A. ..... Rural Dean of Quebec.
Rev. Isaac Thompson ..... Rural Dean of Levis.
Rev. I. N. Kerr, M.A. ..... Rural Dean of Gaspé.
Rev. A. C. Scarth, M.A., D.C.L. ..... Rural Dean of S. Francis.
Rev. Canon Foster, M.A., D.C.L. ..... Rural Dean of Coaticook.
Rev. J. Hepburn, M.A. ..... Rural Dean of Richmond.
Rev. A. H. Robertson, L.S.T. ..... Rural Dean of Cookshire.

Adcock, Rev. W. A., Missionary ..... East Angus.
Allnatt, Rev. F. J. B., D.D., D.C.L., Professor of Divinity, Bishop's College, Lennoxville.
Almond, Rev. J., B.A., Assistant ..... Cathedral, Quebec.
Balfour, Rev. A. J., M.A., R.D., Rector, St. Peter's, Quebec, and Secretary Church Society.
Balfour, Rev. C. W., B.A., Assistant ..... S. Maurice Mission, P. O. Grand'Mère.
Ball, Rev. T. L., M.A. (retired) ..... Waterville.
Barton, Rev. Wm., M.A., Missionary ..... S. Maurice Mission, P. O. Grand'Mère.
Bigg, Rev. H. Reg., A.K.C., Missionary ... S. George, Beauce.
Bishop, Rev. C. E., M.A., Missionary ..... Scotstown.
Blaylock, Rev. Thomas, M.A., Missionary. Danville.
Boyle, Rev. F., M.A. (retired) ..... East Frampton. P. O. Hemison.
Brewer, Rev. J. S., B.A., Assistant ..... S. Matthew's, Quebec.
Brooke, Rev. H. A., M.A., Rector ..... Stanstead.
Callis, Rev. P., B.A., Missionary ..... Lake S. John District, Forestdale, Stanfold and Nicolet, P. O. Quebec City.
Chapman, Rev. T. S., M.A. (retired). ..... Marbleton.
Curran, Rev. W. J., Missionary. ..... Kirkdale.
Debbage, Rev. J. B., B.D., Missionary ..... Bourg Louis.
Dickson, Rev. H. A., M.A., Missionary .... Inverness. P. O. Rectory Hill.
Dickson, Rev. J. S. B., B.A., Missionary .. Agnes.
Dumbell, Rev. G. W. D.D., Rector. ..... Sherbrooke.
Dunn, Rev. E. A., M.A., Rector S. Paul's, Quebec, and Missionary Montmorency and Lake Beauport. Chaplain to Beauport Asylum and Bishop's Domestic Chaplain.
Dutton, Rev. A. W., B.A., Missionary ..... Peninsula, Gaspé.
Etherington, Rev. E. J., B.A., Rector ..... Trinity Church, Quebec.
Faulconer, Rev. W. G., Rector ..... Ireland. P. O. Maple Grove.

CLERGY OF THE DIOCESE OF QUEBEC.—*Continued.*

Foster, Rev. Canon, M.A., D.C.L., R.D., Rector, Coaticook.
Fothergill, Rev. R. J., Rector.....Drummondville.
Fuller, Rev. H. S., Missionary..... Portneuf.
Fyles, Rev. T. W., M.A., D.C.L.....Chaplain to the Immigrants, Levis.
Gauthier, Rev. J. B., Missionary.....S. Ursule.
Hamilton, Rev. H. F., B.A., Assistant....S. Matthew's, Quebec.
Harding, Rev. G. T., Missionary.....Rivière du Loup.
Hepburn, Rev. J., M.A., R.D., Rector..... Richmond.
Hibbard, Rev. G. F., M.A., Missionary.....Frampton. P. O. Springbrook,
Horner, Rev. D., Missionary.....Sandy Beach, Gaspé.
Husband, Rev. E. B., Missionary.....Marbleton.
Kerr, Rev. I. N., M.A., R.D, Missionary...Shigawake, Gaspé.
King, Rev E. A W., M.A., Missionary...Windsor Mills.
LeGallais, Rev. F. G., B.A., Assistant....Labrador. P. O. Mutton Bay.
Lewis, Rev. C. T., Missionary.. ....Melbourne.
Lyster, Rev. W. G., B.A., Missionary.....Cape Cove, Gaspé.
Moore, Rev. A. H., M.A., Missionary..... .Newport. P. O. Sawyerville.
Murray, Rev. G. H. A., M.A., Missionary..Barford. P. O. Dixville.
Nicolls, Rev. G. G., M.A., Missionary.... Fitch Bay and Georgeville.
Parker, Rev. G. H., Rector.....Compton.
Parrock, Rev. R. A., M.A., L.L.D, Professor of Classics, Bishop's College, Lennoxville.
Petry, Rev. H. J., M.A., (retired) Chaplain Quarantine Station. P. O. Quebec.
Prout, Rev. J., Missionary.....Grindstone Island, Magdalen Islands.
Pye, Rev. G. P., B.A., Missionary.. .....Labrador. P. O. Mutton Bay.
Richardson, Rev. Canon, (retired).. .....Gaol Chaplain, Quebec.
Richmond, Rev. J. P., Missionary .....Gaspé Basin.
Riopel, Rev. S., M.A., M.D., Missionary . Valcartier. P. O. Valcartier Village.
Robertson, Rev. A. H., L.S.T., R.D., Rector, Cookshire.
Roe, Venerable H., D.D., D.C.L., (retired), Archdeacon, Richmond. Examining Chaplain, Bishop's Commissary.
Rothera, Rev. J., Missionary.....Leeds.
Scarth, Rev. A. C., D.C.L., Rector, Lennoxville and Rural Dean of S. Francis.
Scott, Rev. F. G., M.A., Rector S. Matthew's, and Chaplain R.C.A., Citadel, Quebec.
Smith, Rev. F. A., (retired) .... Montreal.
Smith, Rev. L. I., Assistant.....Cathedral, Quebec.
Stevens, Rev. A., M.A., Rector.....Hatley.
Stuart, Rev. H. C., M.A., Rector.....Three Rivers.
Sykes, Rev. J. S., L.S.T., Missionary.....Kingsey. P. O. Sydenham Place.
Tambs, Rev. R. C., M.A., Missionary.....Waterville.
Tannar, Rev. J. L., B.A., Assistant ..... Ireland. P. O. Kinnear's Mills.
Thompson, Rev. Isaac, R.D., Rector.....Levis.
Vial, Rev. F. G., M.A., Assistant.....Sherbrooke.
Von Iffland, Rev. Canon, D.C.L., Rector St. Michael's, Quebec, Secretary Diocesan Board and Synod.
Walters, Rev. G R., L.S.T., Missionary...Point St. Peter, Gaspé.
Washer, Rev. C. B., Missionary.....Bury. P. O. Robinson.
Watson, Rev. B, M.A., Missionary..... Ways Mills.
Wayman, Rev. J. W., B.A., Missionary...Johnville.
Whatham, Rev. A. E., Missionary.....Hereford. P. O. Canaan, Vt., U. S. A.
Whitney, Rev. J. P., M.A., D.C.L., Principal..... Bishop's College, Lennoxville.
Williams, Very Rev. L. W., D.D., Dean, Cathedral, Quebec.
Wilkinson, Rev. B. G., M.A., Professor of Pastoral Theology, Bishop's College, Lennoxville.
Wilson, Rev. E. K., B.A., Rector.....New Carlisle.
Wright, Rev. R. W. E., M.A., Missionary.Magog.
Wurtele, Rev. L. C., M.A., Missionary.....Actonvale.

PRAYERS

TO BE USED AT ALL MEETINGS OF THE SOCIETY AND OF ITS SEVERAL ASSOCIATIONS.

LET US PRAY.

Lord, have mercy upon us.
Christ, have mercy upon us.
Lord, have mercy upon us.

PREVENT US, O Lord, in all our doings, with Thy most gracious favour, and further us with Thy continual help; that in all our works, begun, continued, and ended in Thee, we may glorify Thy Holy Name, and finally, by Thy mercy, obtain everlasting life; through Jesus Christ our Lord. *Amen.*

O merciful God, who hast made all men, and hatest nothing that Thou hast made, nor wouldest the death of a sinner, but rather that he should be converted and live, have mercy upon the Heathen, and those who are in error. Take from them all ignorance, hardness of heart, and contempt of Thy Word, and so fetch them home, blessed Lord, to Thy flock, that they may be saved among the remnant of the true Israelites, and be made one Fold under one Shepherd, Jesus Christ, our Lord, Who liveth and reigneth with Thee and the Holy Spirit, one God, world without end. *Amen.*

O God, from whom all holy desires, all good counsels, and all works of piety and charity do proceed, we beseech Thee prosper with Thy blessing the designs of this Society. Comfort with Thy grace those benefactors who contribute to its support. Bless the ministry of Thy servants the Clergy, the endeavour of all who are engaged in spreading the knowledge of true religion in the Dominions of our Sovereign, and the labours of those Missionaries who are proclaiming the same in this Province. And may Thy Holy Spirit direct all our consultations to the advancement of Thy glory, and the good of Thy Church, through Jesus Christ our Lord. *Amen.*

Almighty Saviour, Who by the right hand of God art exalted, and hast received of the Father the promise of the Holy Spirit, shed forth Thy light and grace on this dark world. O Thou who lovest a cheerful giver, grant Thy people grace that they may minister liberally of their substance to the making known of Thy Name throughout the world. Give Thy blessing to all who are labouring to spread the knowledge of Thy truth, and especially to those Missionary Societies which have ministered to the need of our Church in this Land. Prosper the work in which they are engaged, and make them the honoured instruments of spreading Thy gospel, and proclaiming Thy great and glorious Name. Hear us merciful Saviour, in these our prayers, and to Thee, with the Father, and the Holy Ghost, be ascribed all honour and glory for ever and ever. *Amen.*

O God the Father of our Lord Jesus Christ, our only Saviour, the Prince of Peace, give us grace seriously to lay to heart the great dangers we are in by our unhappy divisions. Take away all hatred and prejudice, and whatsoever else may hinder us from godly Union and Concord ; that, as there is but one Body, and one Spirit and one Hope of our Calling, one Lord, one Faith, one Baptism, one God and Father of us all, so we may henceforth be all of one heart, and of one soul, united in one holy bond of Truth and Peace, of Faith and Charity, and may with one mind and one mouth glorify Thee ; through Jesus Christ our Lord. *Amen.*

Our Father, which art in heaven, Hallowed be Thy Name. Thy kingdom come. Thy will be done on earth as it is in heaven. Give us this day our daily bread. And forgive us our trespasses, as we forgive them that trespass against us. And lead us not into temptation; but deliver us from evil ; for Thine is the kingdom, the power and the glory, for ever and ever. *Amen.*

THE CHURCH SOCIETY

OF THE

DIOCESE OF QUEBEC

PATRON:

HIS EXCELLENCY THE GOVERNOR GENERAL.

PRESIDENT:

THE RIGHT REVEREND THE LORD BISHOP OF QUEBEC.

VICE-PRESIDENTS:

R. W. Heneker, D.C.L.,
The Rt. Rev. The Lord Bishop of Ottawa,
Venerable Archdeacon Roe, D.D.,
The Very Rev. the Dean of Quebec,
George Veasey,
James Dunbar, K.C., D.C.L.,
Col. J. Bell Forsyth,
George Lampson, B.A.,
John Hamilton, D.C.L., Chancellor of Bishop's College,

CENTRAL BOARD.

The President, the Vice-Presidents, and *all other officers of the Society*, all licensed Clergymen and all Church-Wardens within the Diocese who are members of the Corporation, and

Capt. W. H. Carter,
H. J. Pratten,
R. Campbell, LL.B.,
E. Pope,
J. C. More,
E. E. Webb,
R. H. Smith,
A. Rhodes,
G. W. Parmelee,
W. Tofield,
Lt. Col. Allen Jones,
W. F. V. Atkinson,
C. W. Walcot,
E. F. Wurtele,
C. J. Pigot,
A. Veasey,
W. Gunn,
W. Henderson,
G. F. Gibsone,
T. C. Aylwin,
Wm. Price,
A. Borland,
E. J. C. Chambers.

HONORARY COUNSEL:

Jas. Dunbar, Esq., K.C., D.C.L.,
George Lampson, Esq., B.A.
R. Campbell, Esq., LL.B.

AUDITORS:

E. Russell Hale,
Frank Holloway,
J. R. H. White,
Lt.-Col. White,
J. Winfield,
Lt.-Col. Allen Jones,
W. Tofield,
C. W. Walcot.

TREASURER:

Edwin Pope

SECRETARY:

Rev. A. J. Balfour.

COMMITTEES.

(In all committees three shall form a quorum unless otherwise ordered.)

FINANCE COMMITTEE:

Edwin Pope, Treasurer, Chairman;

R. Campbell,
Capt. Carter,
J. Hamilton,
Rev. Canon Von Iffland,
T. C. Aylwin,
E. E. Webb,
Lt.-Col. Allen Jones,
A. Veasey,
The Secretary.

EDUCATION COMMITTEE:

The Lord Bishop, Chairman;

Capt. Carter,
Armitage Rhodes,
W. Gunn,
Rev. Canon Von Iffland,
Rev. H. J. Petry,
The Secretary,
The Very Rev. the Dean of Quebec,
Rev. F. G. Scott,
G. W. Parmelee,
Rev. E. A. Dunn,
The Treasurer.

DEPOSITORY COMMITTEE:

Rev. A. J. Balfour,
The Very Rev. the Dean of Quebec,
Bev. J. S. Brewer,
Capt. Carter,
E J. C. Chambers.

LAND AND INVESTMENT COMMITTEE:

The Treasurer,

J C. More,
E E. Webb,
Col. Forsyth,

DIOCESAN BOARD.

THE LORD BISHOP, PRESIDENT.

(Elected by the Synod.)

Very Rev. Dean Williams, D.D,
Rev. Canon Foster, M.A., D.C.L.,
Rev. H. J. Petry, M.A.,
R. Campbell,
Armitage Rhodes.
William Price,

(Elected by the Church Society.)

Rev. Canon Richardson,
Rural Dean Thompson,
Rev. E. J. Etherington, B.A.,
J. Hamilton, D.C.L.,
Capt. Carter,
J. C. More.

(Ex-Officio Members.)

The Archdeacon of Quebec,
The Clerical Secretary of Synod,
The Secretary of the Church Society,
The Treasurer of Synod,
The Treasurer of the Church Society
The Lay Secretary of Synod.

SECRETARY:

Rev. Canon Von Iffland, M.A., D.C.L.

HONORARY TREASURER

T. C. Aylwin, Esq.

STATED MEETINGS

CENTRAL BOARD.

(4 P.M.)

Tuesday	1901	19th February.
Tuesday	"	19th March.
Tuesday	"	16th April.
Tuesday	"	21st May.
Tuesday	"	18th June.
Tuesday	"	15th October.
Tuesday	"	19th November.
Tuesday	"	17th December.
Tuesday	1902	21st January.
Tuesday	"	11th February.

DIOCESAN BOARD

Wednesday	1901	20th February.
Wednesday	"	15th May.
Wednesday	"	21st August.
Wednesday	"	20th November.
Wednesday	1902	19th February.

ANNUAL MEETING OF THE CHURCH SOCIETY.

1902.

Wednesday.....3 o'clock, P.M..... 5th February.

ANNUAL MEETING,

FEBRUARY 6TH, 1901.

The annual meeting of the Church Society was held in the Cathedral Hall on Wednesday, 6th February, 1901, at 3 p m.

Present: the Right Reverend the Lord Bishop, President; the Very Rev. the Dean of Quebec; the Rev. Canon Von Iffland, the Rev. Dr. Fyles, the Rev. F. G. Scott, the Rev. E. A. Dunn, the Rev. W. Barton, the Rev. Lennox I. Smith, the Rev. Harold F. Hamilton, Chancellor Dunbar, Col. J. Bell Forsyth, Messrs. J. Hamilton, E. Pope, G. Lampson, T. C. Aylwin, W. Tofield, A. Rhodes; Mrs. Hunter Dunn, Mrs. Lennox Williams, Mrs. C. C. Sewell, Mrs. Hoare, and the Secretary.

After Prayers, the minutes of the last meeting were read and confirmed.

The Reports of the Central Board and of the Diocesan Board of Missions were read, adopted, and ordered to be printed. The Treasurer of the Church Society submitted printed statements of accounts, duly audited, of the various Funds under the management of the Society which were adopted and ordered to be printed in the Annual Report. The Hon. Treasurer of the Diocesan Board presented a Report, which was also adopted and ordered to be printed. The Secretary read the Report of the S. Francis District Association, and submitted also the Report of the Association of Church Helpers, both of which were received and ordered to be printed.

The Vice-Presidents of the past year were re-elected for the ensuing year, with the addition of the Very Rev. the Dean of Quebec.

The Rev. Canon Richardson and the Rev. Geo. P Pye were elected Life-members, and the following, ordinary members of the Corporation, viz.: Rev. Harold F. Hamilton, Rev. P. Callis, Rev. C. T. Lewis, Rev. W. Barton, Rev. C. W. Balfour, Mr. D. Lorn McGibbon, Mr. McKeage, Mrs. Vivian Burrill.

The members of the Central Board, twenty-four in number, were re-elected, with the addition of Mr. R. Harcourt Smith and Mr. C. J. Pigot, and the omission of Mr. Winfield, Lt. Col. White and Mr. J. Brooke, who were unable to act.

The six members of the Diocesan Board, elected by the Church Society last year, were re-elected for the ensuing year.

The Lord Bishop, seconded by Mr. John Hamilton, voiced the sentiment of all present in a hearty vote of thanks to the Honorary Counsel for their valuable services rendered to the Society during the past year. The Auditors also received a grateful acknowledgment of their kind services.

New Business:—Notice of motion was given to amend By-Laws XII. and XIII., *re* Beneficiary Funds, called for by the change in Medical Certificate recently adopted by the Central Board.—Amendment read a first time. An amendment to Sec. 2 of By-Law VIII., *re* Stated Meetings, was also read a first time.

The Lord Bishop made fitting allusion to the death of Her Most Gracious Majesty Queen Victoria. The Rev. A. J. Balfour, the Dean of Quebec, and the Rev. F. G. Scott were appointed a Committee to prepare a suitable Resolution having reference to this event, to be placed on record among the minutes of the meeting.

The meeting closed with the Benediction.

61 VICT., CHAP. 86.

An Act to authorize the Church Society of the Diocese of Quebec to deal with certain funds in its hands in a certain way, and for other purposes.

[*Assented to* 15*th January*, 1898.]

WHEREAS the Church Society of the Diocese of Quebec has, by its petition, prayed for authority to consider certain local endowment funds now in its hands or which may hereafter come into its hands as one fund for the sole purpose of distributing proportionately over the whole any loss in the capital which may occur through failure in investment, and of paying out all interest received thereon proportionately at a uniform rate upon the capital of each such local endowment fund, and has also prayed for authority to invest its funds in certain securities; and it is expedient to grant the said prayer;

Therefore, Her Majesty, by and with the advice and consent of the Legislature of Quebec, enacts as follows:

1. The Church Society of the Diocese of Quebec is hereby authorized to consider all the local endowment funds now in their hands or which may hereafter be placed in their hands, as one fund, for the purposes:

(*a*) Of distributing proportionately over the whole any loss in capital that may occur through failure of investment;

(*b*) Of paying out all the interest received thereon proportionately at a uniform rate upon the capital of each local endowment fund.

Provided there be nothing in the instrument creating such local endowment fund to the contrary.

2. Notwithstanding the provisions of article 981*o* of the Civil Code, the society is hereby authorized to invest money held by it as administrator or trustee thereof, in municipal stock or debentures, in real estate in the Dominion of Canada, or on first privilege or hypothec upon real estate in the Dominion of Canada, to an amount not exceeding three-fifths of the municipal valuation of such real estate, or in bonds of commercial corporations in the Dominion of Canada.

All investments made up to date outside the limits of the Province are declared to be legal and valid as regards the authority of the Society to make them.

3. The act 45 Victoria, chapter 88, is repealed.

4. This act shall come into force on the day of its sanction.

ANNUAL REPORT OF THE CENTRAL BOARD FOR THE YEAR 1900.

(Presented to the Church Society, February 6th, 1901).

The following is a comparative statement of offerings and subscriptions received in aid of the Society's Funds in 1899 and 1900 :—

COMPARATIVE STATEMENT.

—	1899.	1900.	Decrease.	Increase.
General Fund	$1,155 22	$1,477 26	.....	322 04
Mission Fund	1,929 73	3,013 13	.....	1,083 40
Pension Fund	537 19	778 45	.....	241 26
Widows and Orphans' Fund	146 25	209 40	.....	63 15
Education of Children of the Clergy Fund	532 78	154 50	378 28	
	$4,301 17	$5,632 74	$378 28	$1,709 85
				378 28
Net increase				$1,331 57

The foregoing statement shows the gratifying increase in the revenue of 1900, of $1,331.87 over that of the year previous. For this we are very thankful. It is made up as follows:—From the Districts of St. Francis, $1.63; Megantic, $56.08; Gaspé, $95.68, and from the city of Quebec, $1,178.18. This latter amount is found in increased offerings made in Church in aid of our Funds. It is due, however, to say that it includes offerings, amounting to $199, made in 1899, but handed to the Treasurer too late for acknowledgment in our last Report. When we bear in mind that apart from local calls, in many parishes of an exceptional character, special contributions have been made throughout the Diocese during the past year towards the enlargement of our University buildings, the "Robert Hamilton Memorial" (acknowledged in detail on pages 225-239 of this Report), and in behalf of the Canadian Patriotic Fund, the S. P. G., and other objects, we deem it a matter

for grateful recognition that the Funds of the Church Society, so far from suffering in consequence, have received added support.

GENERAL FUND.

(To aid in the erection of Churches and Parsonages, in the support of Schools, in the education of the Children of the Clergy, in the formation of Local Endowments; in providing first Outfits for Clergymen, etc., and to meet the general expenses of the management of the Society.)

The following grants were made from the General Fund last year:—

Outfits to three Clergymen	$225 00
Education of the Children of Clergymen...	67 72

After meeting current expenses of the Society and promised grants then falling due, the General Fund, which had fallen off $200, was left at a low ebb very early in the year 1900. Several applications for aid in behalf of new Churches, Outfits, and other purposes, subsequently received, had in consequence to be laid over until the condition of the Fund warranted their consideration. The difficulty was further increased by the fact that in many instances the Quinquagesima Offering appointed in aid of this Fund, was not transmitted to the Treasurer until the very end of the year. Unhappily from not a few Congregations none came even then. This omission is one to which we have referred in former years, and will now do no more than respectfully call the attention of the Clergy to the matter, and ask that they do kindly see to such an offering being made in each of their Churches, and that it be forwarded to the Treasurer so soon thereafter as possible What encouragement has been given to Church works of varied kinds by the assistance which this Fund has rendered, is a matter commonly known and admitted. The reasonableness and wisdom of a generous support being given to the General Fund will be seen if it is borne in mind that, when its resources permit of it, it may be drawn upon to supplement any other of the Society's Funds; whilst on the other hand it can borrow from none. When, therefore, it is exhausted, appeals, however worthy and urgent, for help, have to wait, sometimes to the Church's loss. We bespeak for

the Fund a more liberal support than it has hitherto received. We are, nevertheless, most grateful for the increase already shown in last year's receipts amounting to $322.04—this from the city of Quebec and the District of Megantic.

MISSION FUND.

(For the payment of Stipends of Missionaries ;—the Fund being supplemented by the Assessments of the Rural Congregations, a grant from the Clergy Trust Fund, and the interest of the Invested Capital of the Mission Funds and the Hamilton Bequest,—the whole administered by the Diocesan Board.)

Since the Christian Church, which is the mystical Body of Christ, is God's instrumentality for carrying on upon earth the work which His Eternal Son came from Heaven to accomplish—the one object indeed of its foundation; and since our Lord's last solemn command was "Go ye into all the world and preach the Gospel to the whole creation," "make disciples of all the nations," so, to be a co-worker together with God in this mission of love, is the Christian's highest privilege and noblest duty—the special work in fact for which he was made "a member oi Christ and child of God." Whilst all the several Funds of the Church Society are designed to minister directly or indirectly to God's glory, the Church's Mission Fund is, perhaps not unnaturally, the one which appeals with most force to those who would take part in extending Christ's Kingdom. We are very thankful in being able to report that the voluntary offerings made in aid of this Fund during the past year exceed the amount received in 1899 by $1,083.40. As this money forms part of that administered by the Diocesan Board of Missions, we refer our readers to the report of that Board, and to the reports of the Missionaries aided by the Fund, for information as to its fruitful application.

PENSION FUND.

(For the support of aged and infirm Clergymen.)

There are at present eight Clergymen receiving, each, a well-earned measure of support from this Fund. An application from another is at present under the Board's consideration. Inasmuch as there are several other Clergy-

men whose missionary labours in the Diocese already cover about forty years, these in all human probability will be compelled by age or infirmity to relinguish active service, or the major portion of it, in the not distant future. We have already called attention to the fact that three of our senior annuitants derive a portion of their pensions, aggregating $1200, from the Clergy Trust Fund, a source of revenne which will not be available for pensions after their deaths. And as the average number of annuitants is more likely to increase than diminish, with an increasing number of Clergy in the Diocese, it will readily be seen that the demand upon this Fund is sure to become much greater in the near future And yet the entire revenue of its invested capital is even now called into requisition under the present scale of Pensions. To be obliged to reduce the amount of pension to each, would be a matter for extreme regret. We confidently believe that the members of the Church will not suffer such a necessity to arise. The amount paid in pensions last year was $3,293.32.

WIDOWS AND ORPHANS' FUND.

The following Clergymen have completed their payments to this Fund, as required under By-Law XII:—The Ven. Archdeacon Roe; the Revs. Dr. Allnatt, Dr. Scarth, Dr. Fyles, Dr. Von Iffland and Dr Foster; the Rev. Canon Richardson; the Rev. Messrs. Smith, Lystor, Kemp, Washer, Thompson, Hepburn, Boyle, Sykes, Ball, Blaylock, Richmond, Chapman, Harding, Stevens, Wurtele, Petry, Riopel, Stuart, Walters, Falconer, Fuller, Robertson, Husband, Adcock, Balfour, Debbage, Murray, Rothera, Dickson (H. A.), Scott, and Horner.

The following are in course of completing their payments, viz:—The Rev. Messrs. Bigg, Bishop, Brooke, Curran, Dickson, Dutton, Fothergill, King, Lewis, Moore, Parrock, Prout, Whatham, Wilson and Wright.

On the death, on the 29th of September last, of the Rev. N. M. Bayne, his widow and three young children became participators in the benefit of this Fund. There are at present on the list seven widows and five children. The amount paid in annuities last year was $2,412.50.

GRANTS TO POOR SCHOOLS.

The following Schools received aid from the Church Society last year. The amount following the name of each is the grant voted for the Scholastic year:—

Name of School.	Teachers.	Grant.
Barachois	Miss Muriel Day	$ 25 00
Bourg Louis No. 1	Miss Winifred Fyles	25 00
Cape Cove No. 1	Miss A. Harbour	25 00
Cape Cove No. 2	Miss B. M. Bossy	25 00
Clapham	Miss J. H. Bailey	25 00
Cranbourne	Miss F. Patterson	25 00
Cumberland Mills	Miss Annett	25 00
Frampton West	Miss Balfour	25 00
Halesboro	Miss C. E. Proctor	25 00
Hemison	Miss Bailey	25 00
L'Anse aux Gascons	Miss L. McGie	25 00
Magdalen Islands	Miss Hannah Patton	25 00
Sandy Beach	Miss S. Sever	25 00
York	Miss H. Laws	25 00
Labrador	Mr. G. W. Willis	160 00
		$510 00

The report of work done in the schools aided by the Society is on the whole encouraging; in our six schools on the Gaspé Coast, and in those on the Magdalen Islands, it is especially so. In these schools the children are, with few exceptions, members of the Church of England.

On the Labrador Coast the difficulties are greater, yet so are the efforts which are being made by our teachers in behalf of the children.

The report of the Rev. I. N. Kerr, School Inspector for the Gaspé District, bears witness to careful instruction having been given to the children within his jurisdiction, as in other subjects so in Scripture history and in the lessons to be gathered from our Lord's Parables and Miracles and "the outlines of His life from childhood to manhood as our pattern" The Clergy also speak of good work being done in their respective schools, and much pains given to the inculcation of moral and religious teaching on the lines of the Church Catechism and Seasons of the Christian year. The foregoing list does not adequately represent the school-work done, under the Church's aid, on the Coast of Labrador and on the Magdalen Islands. In Labrador we have three teachers, each devoting a portion of the year to one

locality and a portion to another, the better if possible to meet the needs of that extensive Coast. So on the Magdalen Islands the Church's Lay-Reader gives much of his time to teaching.

With a view of elevating the standard of education in the Province, the Government now require not only that a teacher shall be possessed of a qualifying Diploma as heretofore, but that no such Diploma shall be granted without at least four months' residence at one of the Normal Schools in Montreal,—for English candidates at the McGill Normal School. There is in consequence a greater difficulty now than in former years in procuring the services of duly qualified teachers for schools in the poorer localities and especially in remote districts, by reason of the small, too small, salary offered, and the cost of travelling to and fro.

In aid of our school-work we are greatly indebted to the Colonial and Continental Church Society for a generous grant of £80.

FUND FOR THE EDUCATION OF THE CHILDREN OF THE CLERGY.

Eight grants were made last year in aid of the higher education of sons and daughters of our Clergy. Apparently the Clergy feel a diffidence in advocating the claims of this Fund, for the amount of support which it receives from churchmen, generally, is quite insignificant. In 1899, to enable us to tide over a critical year, occasioned by the death of him who had ever been the main-stay of the Fund, we received a generous gift of $300. And in our Report for that year we appealed to the Diocese to make good the pecuniary loss then recently sustained, and not suffer the good work which the Fund accomplishes to cease. Our appeal has resulted in no gain. This Fund in fact is the only one which shows a falling-off in receipts. It goes without saying that it is next to impossible for a Clergyman of our Diocese, on his very small stipend, to live and to give as he is expected to do, and give to his sons and daughters the benefit of higher education at one or other of our Collegiate Institutions—unaided. Were his salary such as to make him independent in the discharge of this anxious duty, it would doubtless be more agreeable to his feelings. As it is, those aided in past years have ever expressed deep

gratitude for the assistance furnished through this Fund. Your Board are not only persuaded that the Fund has served a great need, and, for the Church, a good purpose but they fear that if the grants are reduced in amount many of the Clergy will be unable to avail themselves of them, through inability to make up the balance requisite, under any circumstances not inconsiderable. Nine grants were made last year amounting to $490.

CHURCH DEPOSITORY STATEMENT.

Dr.		Cr.	
To Sales Jan., Feb. and March..	$146 21	By Books purchased.....	$288 51
" " April, May and June...	58 62	" Customs.....	6 17
" " July, August and Sept.	73 87	" Express.....	2 15
" " Oct., Nov. and Dec....	93 19	" Commission on Sales.....	46 48
" " Through the Secretary.	14 99	" S. P. C. K. Subscription.....	10 25
		" Insurance on Stock.....	6 50
		" Postage by Secretary..	0 89
		Balance	25 93
	$386 88		$386 88

J. S. BREWER, Secretary.

MEDICAL CERTIFICATES.

With the view of securing greater certainty as to the qualifications of intending applicants and thus exercising a reasonable protection over the Beneficiary Funds of the Church Society, your Board has with all respect suggested to the Lord Bishop the advisability of requiring, if possible, all students of Bishop's College, preparing for Holy Orders, to submit to a Medical Examination at the time of their admission to study, and also immediately prior to Ordination; and also that in the case of Clergymen entering the Diocese from elsewhere, a Medical Certificate be required before employment be given them.

With the same purpose in view your Board has thought wise to cancel the form of Medical Certificate hitherto in use, and adopt in lieu thereof a form very similar to those commonly used by Insurance Companies. The system of procedure will be as follows :—

When a Clergyman desires to participate in the benefits of the W. & O. Fund or the Pension Fund of the Diocese,

he shall send an application to this effect to the Secretary of the Church Society.

The Secretary, under instructions from the Central Board, shall then refer the applicant to some medical man named by the Board, for examination according to the set form of questions adopted by the Society—the fee for examination to be paid by the Board.

When the applicant has been examined, the Medical Examiner shall transmit the completed Form, including his own personal Certificate, to the Secretary of the Society, who in turn shall hand the same to the Hon. Diocesan Physician for his consideration and Report thereupon.

When the Diocesan Physician has examined the Report he shall return it to the custody of the Secretary of the Society, and therewith his own certificate to be laid before the Board, to the following effect:—

I, the undersigned, have carefully examined the Report of Dr..... with reference to the Rev..... ....., an applicant for participation in the benefit of the..... Fund, and I concur (or do not concur) with the Medical Examiner in his opinion of the life under examination; and I recommend (or do not recommend) the applicant for acceptance by the Central Board of the Church Society.

(Signature), ...

(Place and date).....

IN MEMORIAM.

Edwin A. Jones:—It is with much regret that we have to record the death, early in the past year, of Mr. Edwin A. Jones, of this city, one of the Vice-Presidents of the Church Society, a "Life Member" of the Society, a member of the Society's Investment Committee, and for a short time Honorary Treasurer of the Diocesan Board of Missions. Mr. Jones was a loyal churchman, a man highly respected by all who knew him, and a man, moreover, whose lengthy and successful business career enabled him to render to the Society valuable services.

The Rev. N. M. Bayne :—On the 29th September last there entered into rest, at the age of 35 years, Norman Melrose Bayne, at the time of decease, Priest in charge of the Mission of Way's Mills and Barnston. Mr. Bayne's short ministerial life of but seven years, the first six spent in the Mission of Peninsula, on the Coast of Gaspé, had served greatly to endear him to his parishioners. In him the Diocese has lost a faithful and zealous labourer.

James King :—On the 20th of June, in the heroic but vain effort to save another from drowning, James King, Head of the well-known Lumber Firm of this city, lost his life. Mr. King was a graduate of Bishop's College, and ever an extensive and thoughtful reader. Although not an active member of the Church Society, Mr. King's benefactions were said, by those best qualified to know, to have been very wide and liberal. He was not, however, unmindful of the needs of the Church Society nor of his Alma Mater, for by his will, after certain large individual bequests, he made these two Institutions reversionary Legatees, in equal parts, of three-fifths of his remaining estate, to fall due on the death of his two brothers and unmarried sister, one-fifth on the death of each.

For this most generous bequest we desire to record our profound gratitude.

The Rev. John Kemp, M.A., B.D. :—A few days ago, at Leeds, Megantic, at the ripe age of 86 years, the Rev. John Kemp, senior clergyman of this Diocese, passed away, beloved by all who intimately knew him for his many excellent qualities of heart and mind. Some reference to his long, arduous and faithful labours will be found in the report of the Diocesan Board which follows.

All of which is respectfully submitted.

A. H. QUEBEC,
President.

A. J. BALFOUR,
Secretary.

Abstract of Proceedings of the Central Board During the Year 1900.

JANUARY.—Annual Report of Central Board submitted, adopted and ordered to be presented at the Annual Meeting of the Church Society in February. Steps taken to obtain a complete record of Title Deeds of Church properties in the Diocese, according to Parishes—Mr. F. C. Wurtele engaged to examine and tabulate those on hand and procure missing ones from the several Clergy. An amendment to By-Law XIII. *re* Pensions, adopted and ordered to be brought up at the Annual Meeting. Report of Committee on the Bishop's proposal that the Diocesan Board should assume the financial management of certain special missionary works hitherto provided for and managed by his Lordship. Report adopted favouring the proposal. Report of Committee in reference to "Hall" for meetings of the Society. Present arrangement to be continued. Reports of Treasurer and Secretary.

FEBRUARY.—Election of Committees, Hon. Counsel, and Auditors for ensuing year. Days of Stated Meetings decided upon. Resolution to sell two city properties, which had recently fallen into the hands of the Society. Parochial returns in aid of the Hamilton Memorial being incomplete, none to be printed until next year. The Secretary of the Society resigned the management of Church Depository; the Rev. J. S. Brewer appointed to this office. Resolution of condolence *re* late Mr. Edwin Jones.

MARCH.—Letter from Col. Jones acknowledging Board's resolution of condolence. Letter from C. & C. Church Society *re* grant. Reports of Treasurer and Secretary. Large grant of Prayer and Hymn books made to members of the 1st Canadian Contingent to South Africa, to be paid

for by the Society. The demands upon the General Fund, some of them urgent, and the low condition of the Fund, were discussed. Clergy to be asked to have their Quinquagesima offerings, appointed for this object, transmitted to the Treasurer without delay. No Clerical reports to be printed unless they have reached the Secretary's hands in proper time. Amounts given by Life-members to be omitted from published List.

APRIL.—Amount of pension, hitherto a fractional one, to a certain widow, to be increased owing to reduced private income. An application from Frampton for permission to dispose of an old and unused building and its site, and apply the proceeds towards the Church edifice; referred to the Honorary Counsel.

MAY.—Report of Finance Committee: Grants made to fifteen poor Schools. An application in behalf of school at Little Gaspé, not entertained at present. $75 granted for Outfit to a young Clergyman. Application for grant towards Parsonage at Shigawake. Consideration postponed awaiting further information. Rev. H. R. Bigg qualifies for benefits of Beneficiary Funds. Reports submitted to Treasurer and Secretary.

JUNE.—Report of Finance Committee: Seven grants made in aid of Education of Sons of Clergymen at Lennoxville. Letters of thanks for aid hitherto extended. A petition from the Incumbent of the Mission of Hereford to remove the Church edifice at Hall's Stream (no longer there required) to Canaan, Vt. Petition approved of by the Bishop and Archdeacon. The Society waives any claim it may have by reason of its grant towards erection. Reports of Secretary and Treasurer submitted.

OCTOBER.—Report of Education Committee adopted. Report of Finance Committee: Applications for grants in aid of new Churches at Shawinigan, Grand Mère, and Mut-

ton Bay, Labrador, and for an "Outfit," received. The Treasurer reported no money at the credit of the General Fund. The claims recognized to be urgent. The Board promised help so soon as Funds permitted. Several letters of thanks for aid and encouragement rendered by grants, received. Report *re* Glebe-wood at St. George, Beauce. A Deed, covering "Price Mission Fund," submitted for approval. Application from Mrs. Bayne, widow of the late Rev. N. M. Bayne, for a pension in behalf of herself and three children, received and considered. Pensions granted. Report of Committee on Medical Certificates. Fuller instructions asked for. Committee enlarged and to report at next meeting. No application for participation to be entertained until report is made. An application received from a Clergyman for Board's acceptance of his qualification *re* Beneficiary Funds. Consideration postponed. The Board officially informed of the bequest of the late Mr. James King to the Church Society. Copy of the Will referred to the Hon. Counsel and instruction asked in reference to the Society's action. Letter from the Trustees of Bishop's College on the same subject. Resolution passed *re* death and bequest of Mr. King. Copies ordered to be sent to relatives.

NOVEMBER.—Treasurer's report: Three petitions for aid of Schools, where teachers are not possessed of a Qualifying Diploma. The Society's rule in this matter to be adhered to. Application for an "Outfit" grant. The Treasurer reported no funds at credit of General Fund. The usual grant promised so soon as funds allow of it. Application from Rev. L. C. Wurtele for a grant towards removal of heavy mortgage on Parsonage at Acton Vale; referred to Finance Committee. Honorary Counsel's opinion touching the King bequest. Mr. R. Campbell appointed to represent the Society at the Inventory and on other occasions; Letter from Bursar of Bishop's College on same subject. Request received for permission to sell the old School-house and its

site at Cranbourne, and apply proceeds towards a School building elsewhere; referred to Honorary Counsel. Report of Committee on Medical Certificates adopted. Old form to be cancelled and in lieu thereof one adopted very similar to those used by Insurance Companies. Method of proeedure laid down for applicants. Dr. C. C. Sewell to be asked to act as Honorary Diocesan Physician in regard to Church's Beneficiary Funds. A Committee appointed to revise the city subscription lists. A Committee appointed to assist the Bishop in making arrangements for the Anniversary Meeting.

DECEMBER.—Report of Finance Committee *re* Grant to Acton Vale Parsonage, recommending compliance with the Incumbent's request, on certain conditions. Report adopted. Conditions of help to be communicated to Mr. Wurtele. Dr. C. C. Sewell, of Quebec, kindly accepts the office of Honorary Diocesan Physician in reference to the Church's Pension Funds. Application from Rev. Dr. Adams, late Principal of Bishop's College, Lennoxville, and at present incapacitated for work, for a pension. Medical Certificate to be asked for as required under By-Law. Opinion of Hon. Counsel *re* Sale of School lot at Cranbourne. Under its Deed, proceeds must go to a certain specified object, other than that asked for. Committee appointed to consider feasibility of a Diocesan Life Insurance Company.

REPORT OF THE DIOCESAN BOARD OF MISSIONS

TO THE

Diocesan Church Society for the Year 1900.

The following is the abstract of the revenue account of the Diocesan Board for the year ended December 31st, 1900:—

Dr.		Cr.	
To Stipends	$28,819 17	By Balance	$ 526 63
" Special Missionary Work.	880 00	" S. P. G. Grant	961 10
" Vacation Fund Grants	170 00	" Mission Fund, D. C. S.	4,048 13
" General Expenses	252 99	" Clergy Trust Fund, D.C.S	5,943 32
" Balance	952 48	" Col. and Cont. Church Society	145 00
		" Bishop Williams Memorial Fund	2,272 50
		" Robert Hamilton Mission Fund	2,722 50
		" Price Mission Fund	207 50
		" Assessments received	14,135 81
		" Special Missionary work	562 15
	$31,074 46		$31,074 64

The above, as compared with the statement for 1899, shows a very large advance in the resources of the Diocesan Board, for, although the S. P. G. Grant is now confined to two special objects and was $1,454 less than the previous year, yet the Mission Fund has given us $1,269 more; the Clergy Grant Fund has yielded $1,013 more, and the Bishop Williams Memorial Fund, together with the Robert Hamilton Mission Fund, have produced $728 more than in 1899. Besides this the interest of the Price Mission Fund has amounted to $207, and the receipts from Congregations not forming part of regular Missions, have aggregated $562, making a total increase from the funds referred to, after deducting the S. P. G. Grant, of $2,328.

There has, however, been a corresponding increase in the expenditure, due in part to the fact that certain Missionary work, previously carried on by the Bishop with such aid as

he was able to secure, has now, at the Bishop's request, been placed under the direction of the Diocesan Board. Indeed the expenditure has been so much greater that the actual balance in hand upon the year's operations is only $425. That the balance is not on the wrong side is due to the increased revenue from the Mission Fund, of which increase $1,084 consists of subscriptions and offertories. This fact emphasises not merely the general importance of this Fund, but the absolute necessity of supporting it, since it is so evident that the Missionary work of the Diocese would immediately suffer from any diminution in the aid the fund provides. Your Board gratefully acknowledges its indebtedness during the past year to those whose increased efforts in making the collections for the Mission Fund, have resulted so favourably for the sacred object we all have at heart.

During the past year the Diocesan Board has become responsible for much additional Missionary work, previously carried on, as was stated above, by the Bishop, with the aid of certain funds placed at his disposal. These funds—principally the gift of the late Senator Price and amounting to over $8,000—have been handed over to your Board on condition that, as far as possible, the same work should be maintained. As a consequence of this arrangement the Missions of Agnes and Hereford have been taken over by the Board, as well as the cost of the additional work carried on for some years past on the Labrador Coast and in the Magdalen Islands, but towards which the Bishop expended the sum of $938.85, contributed in various ways and which does not appear in the accounts.

Your Board has much pleasure in reporting that in the administration of its important work it has, during the past year, encountered no special difficulties, and that the condition and prospects of the various Missions under its charge are as satisfactory as can fairly be expected. The reports of the Clergy are hereto annexed as usual, and indicate many evidences of progress, which it is gratifying to observe.

The following appointments have been made during the past year :—

Rev. J. S. B. Dickson, to the Mission of Agnes, on the transfer of the Mission to the Diocesan Board.

Rev. H. R Bigg, to the Mission of St. George, on the resignation of Rev. H. Harte.

Rev. B. Watson, to the Mission of Way's Mills and Barnston, on the death of the Rev. N. M. Bayne.

Rev. P. Callis, as Travelling Missionary, in the room of the Rev. J. Almond, acting as Chaplain to first Contingent in South Africa.

Rev. F. G. LeGallais, as Assistant to the Rev. G. P. Pye at Labrador, and

Rev. C. W. Balfour, as Assistant at Shawinigan and Radnor to Rev. W. Barton.

In the death of the Rev. N. M. Bayne your Board has lost a faithful Missionary, whose short Ministry, chiefly spent at Peninsula, gave ample promise of a useful and devoted life. A touching reference to his work at Way's Mills will be found in the report of the St. Francis District Association.

The Rev. John Kemp, at his death the oldest Clergyman in the Diocese, has also passed away. He was one of the pioneer Missionaries of the Eastern Townships, and laboured faithfully for many years in the Mission of Bury and outlying stations under difficulties, which can scarcely find a parallel in these days. Later he became Incumbent of Compton, and then Missionary at Leeds, where he continued to reside, after age and infirmity caused him to retire on a well-earned pension, the remainder of his days. But his active spirit and zealous devotion to God's work never allowed him to refuse such help to the Clergyman in charge as he was able to give, during the whole period of his retirement.

The entrance upon a new Century may not unnaturally lead us to take a brief retrospect of the Missionary work of the Diocese in the past as administered by the Diocesan Board.

The Board entered upon its work in 1862, but the circumstances of the Diocese at that date, when the Missionaries were almost entirely maintained by the S. P. G., were so utterly different from the present, when Labrador is the only Mission receiving aid from that Society, and so great a leap in advance was taken in the first decade of its existence, that instead of comparing the beginning with the present, a better idea of average progress will be given if we look back for a quarter of a century only.

In 1876 there were thirty Missions, of which six have since become self-supporting.

At present there are thirty-nine, of which four are self-sustaining.

In 1876 the total amount of assessments paid by the various Missions was.....$ 7,704
The amount has risen to..... 15,070
In 1876 the Diocese received $9,675 from the S. P. G. At present we receive only $961.

In 1876 the total income of the Diocesan Board from all sources was $21,058. Last year it amounted to $30,548, of which nearly $6,000 comes from the Clergy Trust Fund, untouched in 1876, and $4,752 from funds which were not in existence at that date.

As regards the stipends of the Clergy serving under the Board there has been a considerable improvement in the last twenty-five years, although in 1876 their condition had been very much ameliorated as compared with the early years of the Board's existence. In 1876 the maximum stipend was $750, it is now $900.

As regards the additional ground covered by your Board, it is not so easy to speak definitely, f r some of the new Missions created since 1876 have been, in part, or entirely, formed out of territory in which the ministrations of the Church were not unknown, though often irregularly and unfrequently supplied. Yet the following Missions may be named, now completely organized with a resident Clergyman, but which twenty-five years ago were but scantily provided :—Dixville, Way's Mills, Waterville, Melbourne, St. George, Peninsula, Newport, Scottstown, Johnville, Agnes, Grand Mère, St. Maurice. Besides this some of the larger and more cumbrous Missions are provided with an assistant Missionary, as Labrador, the Magdalen Islands and New Ireland. A travelling Missionary is also employed in visiting small scattered congregations. These facts all evidence marked progress during the last quarter of a century, especially when it is borne in mind that the Church population of the Diocese, owing to migration, has not increased. We have every reason then to thank God, without whom all human efforts must fail, for the great measure of success which He has vouchsafed to our Missionary work, and, in reliance upon His continued favour, still hope and labour for further improvement.

All which is respectfully submitted.

A. H. QUEBEC,
President.

A. A. VON IFFLAND, M.A., D.C.L.,
Secretary.

Report of the St. Francis District Association.

The St. Francis District Association of the Church Society of the Diocese of Quebec was organized at a meeting held in the Court House in Sherbrooke on the 23rd day of February, 1843. The Right Rev. George Jehoshaphat Mountain presided, and the Rev. L. Doolittle acted as Secretary. A subscription list was opened the same day and £35 15s 6d. was subscribed towards the funds of the Society. Of the thirty-three persons who then contributed not one is now, I believe, living. I gather from the minute book that besides the annual meeting at Sherbrooke there were three meetings held each year in other parts of the District, and there are records of meetings held at Hatley, Compton, Eaton, Bury, Melbourne and Kingsey. The meetings appear to have been held regularly till 1856, when they ceased, and for the next ten years no meetings were held, but in 1866 the Association was revived and the annual meetings have been held regularly ever since.

The object of the Association was to instil into the minds and consciences of the Church people a sense of their duty to provide the ministrations of the Church for themselves. Very grateful, indeed, ought we to be to those faithful men for their good work. Then all the Clergy in the District were paid by the S. P. G., and those to whom they ministered paid nothing. Now there are nine self-supporting Parishes, and four or five Missions who only receive a small amount annually, and all recognize that it is their duty as well as their privilege to do all that they can for themselves. There are now twenty-nine Parishes and Missions in the District and twenty-eight have sent in reports to the Secretary. From these reports we learn that the sums raised during the year for all purposes amount to $39-108.69, which is considerably more than ever reported before. Of this amount $1,861.14 was contributed for objects outside the limits of the Diocese; and $1,982.55 for objects within the Diocese; and $35,265.00 for parochial purposes. There have been in the District during the year 301 Baptisms, 79 Marriages, 176 Burials, and 205 have been Confirmed. The most noted undertaking of the year is the building of the new Church in Sherbrooke, which will, no

doubt, be a credit to the Church people of Sherbrooke, and an object of delight to the Church people of the whole District, of which Sherbrooke is the centre. The reports of the Clergy indicate a year of quiet, steady work, and in many of the Missions the number of adult Baptisms show that our Missionaries are reaching out far and gaining many of those who have been brought up outside of the Church's fold.

In the Providence of God one of our Clergy has been called during the year to the rest of Paradise after a brief ministry of only seven years, one year of which only was spent in this District; but these few months were long enough for him to win the confidence and esteem of the people of all shades of religious belief, among whom he lived. It will be many years before the name of Norman Melrose Bayne is forgotten by the people of Barnston. It was my privilege to minister to him in his last days and to be with him in his last hours. His firm faith, his patient submission to the will of God when he knew that he could not recover, were remarkable in one so young.

Our educational Institutions are keeping up their excellent work. Bishop's College has not at present so many students as it had a few years ago, but the new Principal, whom we rejoice to welcome among us, already sees a prospect of an increase next year.

Compton Ladies' College also has not so many pupils as last year. This Institution deserves the hearty help of the whole Diocese, but it ought to have the earnest and loyal support of every Churchman in this District. Cannot our Rural Deans bring the subject of assisting the College before their several Ruri-Decanal Chapters, and cannot each Clergyman speak of the College, its advantages and its needs before the Women's Guilds, and ask them to consider whether it would not be advisable to give their daughters the advantages in the way of a Christian and a churchly education which the College has to offer. If this were faithfully done, those who have been placed in charge of the College would not have to complain of the lack of pupils.

ALBERT STEVENS,
Sec. St. F. D. A.

Lennoxville, December 5th, 1900.

ACTON.

The Rev. L. C. Wurtele reports :—

Throughout the past year the services of the Church have been maintained without interruption. During the month of August the Incumbent was absent from the Mission, but his place was taken and the work very acceptably carried on by Mr. Ernest Smith, a licensed Lay-Reader. The Congregation of St. Mark's had the privilege and pleasure of two visits during the summer from our beloved Diocesan. On each occasion his Lordship administered the Holy Rite of Confirmation. In a secular point of view the town of Acton is gradually improving. Some improvement t o has been made to our Parsonage ; its roof, covered with sheet iron, has been repainted. It was thought advisable to make an effort, by subscriptions, to clear off the mortgage of $900, which has been encumbering the Parsonage for so many years. The effort has not been in vain. Already a little more than $300 have been received and applied to this purpose, thus reducing the debt by one-third. Our hope is that before another year has run its course the entire indebtedness will have been removed.

Baptisms, 4; Confirmed, 6 ; Marriage, 1 ; Burials, 2.

Financial Statement.

EXTRA-DIOCESAN—Foreign Missions, $3.00 ; Domestic Missions, $2.35 ; Mission to Jews, $1.25; Patriotic Fund, $7.85.—Total	$	14 45
DIOCESAN—General Fund, 50c. ; Mission Fund. $2.50 ; Pension Fund, $1.00 ; House-to-house Collections, $13.50 ; Hamilton Memorial, $50.00—Total		67 50
PAROCHIAL—Assessment or Stipend to Rector, $162.50 ; Easter Offering, $81.25 ; Sunday School purposes, $6.00 ; Current Expenses, $21.00 ; Church or Parsonage improvements, $15.00 ; Interest on Parsonage loan, $31.50.—Total		244 25
Grand Total	$	316 20
For Parochial objects collected outside of Mission		24 00

AGNES.

The Rev. J. S. Dickson reports :—

There has been no actual change from last year in the plan of the work here. With the exception of two Sundays in Agnes and two in Ditchfield, the Services have been held regularly, though for thirteen weeks I was unable to con-

duct the Services myself. During this time I was assisted from Bishop's College by Messrs. Mitchell and Callis; and I would especially thank the Venerable Archdeacon Roe for his kindness in holding Services on Thursday, Friday and Saturday in Holy Week, on Easter Day, Ascension Day and on the fourth Sunday after Trinity; and also Rev. C. E. Bishop, of Scotstown, for his services on the fourth Sunday after Easter, and his address at our Harvest Thanksgiving Service on October 23rd.

St. Barnaba's Church has been much improved by the installation of the electric light, a gift from the Ladies' Guild, for which we are most grateful.

The Sunday Services throughout the year have been hearty and the attendance very regular, though never large.

Our hearty thanks are due to the Church-Wardens for their faithfulness in performing their several duties, and also to Miss Bailey for her regular attendance at the organ.

The work in the Sunday School has been successfully carried on by Miss Ayre and Mrs. Dickson, with an average attendance of seventeen scholars.

Baptisms, 2; Marriages, 2.

FINANCIAL STATEMENT.

EXTRA-DIOCESAN.	Ditchfield.	Agnes.	Total.
Foreign Missions	.....	$ 1 77	$ 1 77
Domestic Missions	9 34	0 74	1 08
Mission to Jews	.....	2 55	2 55
S. P. G.	.....	2 06	2 06
Canadian Patriotic Fund	.....	6 74	6 74
Total	0 34	13 86	14 20
DIOCESAN.			
Church Society—Pension Fund	0 11	1 42	1 53
PAROCHIAL.			
Assessment	8 71	291 29	300 00
Easter Offering	.....	8 52	8 52
Sunday School purposes	.....	15 80	15 80
Current Expenses	.....	33 71	33 71
Church improvements	.....	9 50	9 50
Burying-Ground	.....	30 75	30 75
Organist	.....	5 75	5 75
Total	8 71	395 32	404 03
Grand Total	$ 9 16	$410 60	$419 76

BARFORD.

The Rev. G. H. A. Murray reports :—

The history of the Church's work in this Mission, for the closing year of the Nineteenth Century, is not marked by any very special events, yet there are not lacking indications of progress and, I trust, of spiritual interest. His Lordship the Bishop visited the Mission just before the report for last year was sent in, consequently there are no Confirmations to report this year, and it also happens that the number of Baptisms is smaller than usual; but next year's figures will probably make up for the deficiency this year. The number of Communicants at the Celebrations last Easter was the largest on the Mission's record—seventy-five, out of one hundred on the roll; while at the regular Celebrations the average attendance is good. It is gratifying to note that no family visited refused to contribute to the "Robert Hamilton Memorial Fund," for which the sum of $50.45 was collected.

The Church Society Lists sent to the Treasurer show that the collectors did their work faithfully. About one-fourth of the whole income of the Mission has been given to Extra-parochial objects.

The writer entered upon the eleventh year of his incumbency here, on the first Sunday in July, and he takes the liberty of submitting the following statement in regard to what has been done in the Mission during the past ten years :—The Assessment to the Diocesan Board has been increased about 40 per cent; a new Furnace, Dossal Curtain, Altar Cloth, a S. S. Library of about 400 books, and other improvements, have been provided for the Church at Dixville; St. Lawrence's Church, Barford, has been reshingled and painted, and other repairs have been made; A Bell, Furnace, Granite Foundation, Dossal, Altar Cloth and Stained-Glass Chancel Windows, have been added to St. Paul's, Stanhope, and the Church has been painted without and tinted and varnished within; while the Perryboro' Congregation now worships in a pretty new Church with all the accessories for the conducting of Divine worship in a reverent manner. The Parsonage also has been improved by the addition of new shingles, hard-wood floor in three rooms, paint outside and in, furnace, &c., &c.

During this period we have raised within the Mission $4,848.48 for Parochial objects, and $1,396.41 for Extra-

Parochial objects. The Parish Register shows 202 Baptisms (53 of them adult), 28 marriages and 79 burials. There have been upwards of one hundred Confirmed.

Communicants on the roll last Easter :—Dixville, 50 ; St. Lawrence's, 4 ; Stanhope, 20 ; Perryboro', 30. Total, 104 .

A very pleasant event took place on the tenth anniversary of the Incumbent's marriage, July 16, when the parishioners of the different parts of the Mission to the number of about seventy-five visited the Parsonage in the form of a surpsise party, bringing with them their own refreshments. The Baptist Pastor and a few of his flock also showed their friendship by being present. After a couple of hours of social intercourse refreshments were served, followed by a few well-chosen remarks by Mr. W. H. Cowhard, who, on behalf of the Dixville Congregation, presented a China Dinner and Tea Set and Pickle Dish to Mrs. Murray ; while Mr. James Nish, representing Perryboro' Congregation, gave your humble servant an envelope containing a nice sum of money, to be invested in something to serve as a suitable memento of the occasion. In addition to these there were several presents from individuals. The Incumbent thanked all heartily for their kind visit, spoke of the pleasant relations that had always existed between Priest and people, and hoped that the Church's work would continue to prosper. The reading of a passage of Scripture, followed by Prayers and the singing of "God Save the Queen," brought these happy proceedings to a close.

A few words now as to each individual Congregation.

St. Cuthbert's, Dixville.—A very successful Christmas Tree, due to the efforts of a few energetic members of the Congregation, delighted the children and their parents as well. Sunday School work has gone on as usual, the attendance has been fairly good. At the Easter Vestry meeting it was decided to have the electric lights put into the Church, and they were put in two weeks later.

The recent heavy rain-storms having come with such violence as to drive the water through the shingling, so that the interior walls are discolored in places, the Wardens deemed it advisable to have the roof reshingled, which work is now well under way.

Monthly social gatherings are being held at different houses for the twofold purpose of bringing the different members of the Congregation move into touch with one another, and of helping to raise a repair fund; so far the

results have been very satisfactory, as the sum of $38 has already been raised.

The Harvest Thanksgiving Service was held on the evening of October 4. The Church was very prettily decorated with autumn leaves, flowers, fruit, etc. Dr. Dumbell kindly consented to preach, and his force and eloquence charmed the large congregation present at the service.

St. Lawrence's, Barford.—This Church was closed from November to May. I have to thank the Rev. Geo. B. Ward for kindly taking the Services here, and assisting me at Dixville and Stanhope, during his holiday. The interior of the Church has been repaired.

St. Paul's, Stanhope.—In my last report I referred to the losses this Congregation had sustained by removals; since that was written, however, our numbers have kept decreasing, so that at present there are little more than half as many as we had a year ago. Despite this state of things, the assessments have been paid up to date; but, I fear, we shall have to plead for a reductiou next year. Misses Damon and Casady have done good work in the Sunday School.

The Guild is still in existence, trying to raise funds to keep the Church in good order. The most discouraging feature of the work here is that there seems to be no hope of any new branch of industry being started to either induce those who have left to return or those who are about to leave to remain.

The Rev. A. Stevens kindly preached at the Harvest Thanksgiving Service. The Church was tastefully decorated for the occasion and well filled, as several of Mr. Stevens' old friends drove from Dixville to have an opportunity of meeting him and hearing his earnest words.

St. George's, Perryboro'.—The Very Rev. the Dean of Trinidad, having come to visit his son who was in the employ of Mr. Hobson, spent the months of March and April at Perryboro', during which time the Congregation was favoured with regular Sunday and special week-day Services, including Holy Week and Easter; and the Incumbent was spared the hardships of several long drives over almost impassable roads, for which he was sincerely grateful.

The Easter accounts showed a balance of upwards of $12 on the right side. The exterior of the Church has

been repainted and otherwise improved. A special Service was held on Thanksgiving Day, at which there was a good attendance; eighteen received the Blessed Sacrament.

The foregoing gives a fair idea as to how the work of the Church has been carried on in the past; and though, on the whole, there is much cause for thankfulness to Almighty God for past blessings, and good reason to take courage as to the future, yet there are some shortcomings that I should like to have remedied. Would that I could report more favourably as to the attendance at the Sunday evening Services at Dixville, and all the services at Stanhope; the prospects for starting a branch of the Woman's Auxiliary; and the more faithful observance of the greater Fasts and week-day Festivals!

I shall close this report by thanking the Church-Wardens, Organists and members of the Choirs, Church Society and other helpers, for their co-operation, and my parishioners for their kindness.

Baptisms, 5; Marriages, 2; Burials, 7.

FINANCIAL STATEMENT.

—	St. Cuthbert's, Dixville.	St. Lawrence's Barford.	St. Paul's, Stanhope.	St. George's, Perryboro'.	Total.
EXTRA-DIOCESAN:					
	$ cts.	$ cts.	$ cts.	$ cts.	$ cts.
Foreign Missions	1 78	.....	0 85	1 52	4 15
Domestic Missions	1 44	2 35	0 82	2 15	6 76
Mission to Jews	0 87	.....	0 86	1 30	3 03
Children's Lenten Offering	4 57	.....	1 02	0 59	6 18
Canadian Patriotic Fund	4 20	.....	1 72	5 36	11 28
S. P. G	1 34	2 20	0 85	1 29	5 68
Total	14 20	4 55	6 12	12 21	37 08
DIOCESAN.					
Church Society:	$ cts.	$ cts.	$ cts.	$ cts.	$ cts.
General Fund (Offertory)	0 65	.....	0 50	3 34	4 49
Mission Fund "	1 04	3 11	0 68	1 41	6 24
Pension Fund "	4 48	1 28	2 17	2 07	10 00
House-to-house Collections	15 00	.....	5 65	11 60	32 25
Bishop's College	1 45	1 70	0 50	1 10	4 75
Robert Hamilton Memorial	21 60	10 00	11 25	7 60	50 45
Total	44 22	16 09	20 75	27 12	108 18

PAROCHIAL.	$ cts.	$ cts.	$ cts.	$ cts	$ cts.
Assessment or Stipend to Rector....	100 00	65 00	56 00	50 00	271 00
Easter Offering.....	10 67	15 00	4 65	6 13	36 45
Sunday School purposes.....	10 50	.....	6 70	... .	17 20
Current Expenses.....	15 00	13 00	5 00	2 00	25 00
Church or Parsonage improvements	42 00	4 00	... .	21 00	67 00
Christmas Offering to Organist.	6 50	.....	5 00	.....	11 50
Total	184 67	87 00	77 35	79 13	428 15
Grand Total.....	243 09	107 64	104 22	118 46	573 41

BISHOP'S COLLEGE AND SCHOOL.

The Rev. Principal Whitney reports :—

It is hardly possible for me to present a report for the last year, as I have only had charge of the Institution and its work for three months. I must, however, express the pleasure with which I have taken up a good work hitherto so ably carried out by my predecessors and Dr. Allnatt. To us who are of necessity firm believers in the quiet influence of Christian character and of association, a residential College on Christian lines is a force for good not easily overestimated.

Last June thirteen students graduated in arts, of whom five are now in the Divinity House. The entry of fresh men has been lower than of late years in numbers, but the quality of their work and their promise is very good. From my correspondence I think this slight deficiency in numbers is not likely to continue.

With regard to numbers there are two observations I should like to make: (1). I am specially anxious that the College should be brought into as close connection as possible with the body of teachers in the District; our lectures on pedagogy and the large number of our graduates now engaged in teaching, make a very good beginning, but I think the connection can be made much closer to the benefit both of the profession and of the College. My clerical brethren can do much to help by serving as much as possible as links between the College and the teachers in their neighbourhood. (2). It might be possible for the Clergy more generally to follow an example already set by some, and bring not only the School, but also the College before parents making plans for their sons. The advantage of a College, where residence under proper care is provided

always appeals to parents and should be laid before them. At the same time, in the case of teachers hampered by lack of means, the College would be prepared, if necessary, to allow residence outside the College if cheaper.

The financial position of the College will in the end be much better than at present. Until then there are many ways in which help is needed, and those, who like the Clergy, can procure us help, can feel that such help runs no risk of being wasted by the College falling into financial straits. It will go to build up an institution sure of success in the end, but in the meanwhile forced to make large demands upon its friends.

With reference to the School, to which I am also Chaplain, I have been greatly pleased with the tone of the boys. I am endeavouring to make the utmost use of the Chapel and our religious instruction as giving the best foundation for education and character. As teachers we are bound to keep from making proselytes of non-Church boys under our care, but we are equally bound to see that the admirable educational methods of the Prayer Book are fully impressed upon the Church of England boys, and to the adequate performance of this solemn trust I shall always give the most anxious care. I may add that the Head Master and myself are seeking to revive on better and juster lines the Old School Mission. As a new-comer I feel bound to say that the Head Master in his care for the boys and his methods with them satisfies an exacting standard, and reaps a just reward in numbers mounting up.

BISHOP'S COLLEGE BROTHERHOOD OF READERS.

(Endorsed by Rev. B. G. Wilkinson, Warden.)

Mr. A. H. Wurtele.—At Grosse Isle, Magdalen Islands, from December to July; supplied Sawyerville from August to September 2nd. Was at Johnville September 9th, Stanstead September 16th; supplied Angus from September 23rd to December, with the exception of two Sundays, and will continue to do so to the middle of December.

Mr. E. R. Roy—Assisted Canon Foster at Coaticook from December to end of October, with the exception of one month at Christmas, and one in Summer, when he assisted Rev. J. J. Roy at Sabrevois.

Mr. R. A. Cowling—Took Services at Moulton Hill with Mr. Ward, from December to end of June, and supplied Denistown, Ma., from July 6th to September 10th.

Mr. G. E. Weagant—Supplied Kitley, Ontario Diocese, from July 1st to September 20th.

Mr. J. G. Ward—Took Services at Moulton Hill with Mr. Cowling from December to end of June, and assisted Canon Foster at Coaticook November 4th and 18th.

Mr. A. H. Baker—Supplied Lansdowne, Ontario, from July 7th to September 9th. Is now taking Services at Moulton Hill.

Mr. W. T. Wheeler—Supplied Sydenham from July 1st to July 27th; supplied Angus October 7th and 14th; assisted Canon Foster, Coaticook, November 11th.

Mr. M. Shewen—Assisted Rev. Rural Dean Campbell (Diocese of Fredericton) from April to September; has been in charge of Haskill Hill Mission since September.

Mr. G. O. Smith—April 11th and 18th Denistown Mission, with Mr. P. Callis; supplied East Sherbrooke May 27th and June 20th. Took Sunday School at Milby on November 11th and 18th, including part of Service on June 18th, and is now engaged in Sunday School work at Milby under the direction of the Rev. J. W. Wayman.

Mr. Crowdy—Supplied Cookshire from July 8th to 29th, and supplied Johnville, Milby and Sandhill from August 5th to 26th.

Besides the above, *Mr. Gordon* has taken occasional work, and *Mr. Carroll* has been prevented by illness from doing the work he had intented taking.

Of those who have left us since our last report was handed in, *Messrs. Callis, Tannar, LeGallais* and *Balfour* have been ordained to the Diaconate; *Mr. C. W. Mitchell* is now, until such time as he can be ordained, assisting the Bishop of Quebec in Secretarial and other work; *Mr. Aytoun* is at Lichfield Theological College, England. All these were actively engaged in Readers' work up to the time of their leaving us.

BEAUCE.

The Rev. H. R. Bigg reports:—

Having been in charge of this Mission for only six months, I do not feel that I can give a report that will do justice to the Mission. The Services have been fairly well

attended at all the stations; and I believe interest in, and good feeling towards the various works of the Church, to be on the increase. The District is, I am sorry to say, entirely without school teachers—a lamentable event—and school matters in the District of Cranbourne are under a decidedly thick cloud at present owing to a lack of co-operation. However, the future may show a silver lining to that cloud. Harvest Services were held at St. George and Cumberland Mills and were well attended. The Churches were nicely decorated by members of the respective congregations. The Rev. I. M. Thompson, Rector of Levis, preached the Thanksgiving sermon at St. George.

The Lord Bishop of the Diocese visited St. George and held a Confirmation there on December 20th. Seven candidates presented themselves and received the "Laying-on of Hands." I am glad to hear rumours of a branch of the Woman's Auxiliary in the air (the rumours, not the Auxiliary), and I hope that they will crystallize into an established fact.

Baptisms, 6; Confirmed, 7; Burials, 3.

FINANCIAL STATEMENT.

	St. George.	Cumberland.	Cranbourne.	Total.
EXTRA-DIOCESAN:				
Foreign Missions	$ 3 17	$ 0 68	.....	$ 3 85
Domestic Missions	1 47	.....	.....	1 47
Patriotic Fund	9 00	4 25	.....	13 25
Total	13 64	4 93	.....	18 57
DIOCESAN:				
Church Society—General Fund	3 73	.....	.....	3 73
" " Mission Fund	0 70	2 03	0 86	3 59
" " Pension Fund.	5 03	5 25	.....	10 28
" " House-to-house Col.	12 50	4 35	.....	16 85
Bishop's College	2 11	1 03	1 04	4 18
Total	24 07	12 66	1 90	38 63
PAROCHIAL:				
Assessment or Stipend to Rector	100 00	40 00	35 00	175 00
Current Expenses	25 63	21 05	9 40	56 08
Total	$125 63	$61 05	$44 40	$231 08
Grand Total	$163 34	$78 64	$46 30	$288 28

BOURG LOUIS.

The Rev. J. B. Debbage reports:—

Within a few days, not only the year, but the Century, will have completed its course. The last year has not been devoid of events, to us of interest; yet, like daily cares,

these seem to be of passing rather than general interest, and so can scarcely claim a place in the Society's Annual Report. The Lord Bishop came to us for Confirmation in the early summer, when thirteen Candidates were presented for this blessed means of grace. The preparation called for by these annual visits offers the grandest opportunities for imparting instruction in the principles of our holy religion, which any faithful pastor can ask for. An adult recently confirmed, not hitherto of our Communion, has since this event made the Confirmation Service and other Services of our Church the basis of daily religious instruction to children under her care. The addresses given by his Lordship on the occasion of his visit were particularly helpful in emphasizing and enlarging upon the instruction already given on Christian principles, and the fruit by which they may be tested and measured. Later in the year we had visits from our Rural Dean, the Rev. A. J. Balfour, of Quebec, the Rev. W. Barton, the Rev. C. Wilfrid Balfour and the Rev. Dr. Fyles, each in turn preaching for us on special occasions. Dr. Fyles, in addition to two sermons on a Sunday, gave us on the evening following a most interesting Lecture on the subject of Insects, which was much appreciated by a large audience. The Lecture called to many minds the Psalmists' exclamation and promise, "Marvellous are Thy Works." "I will speak of all Thy marvellous works." These occasional visits from a Clerical Brother are most welcome to one much of the time isolated, and are appreciated too by his flock. Our Church work has gone on much as in former years—Church-Wardens, Sunday School Teachers, Organists and Church Society Collectors—endeavouring each to do his or her assigned duty as well as possible, under circumstances not always encouraging. On a few occasions I have been unable to hold appointed Services at out-stations, defeated in my efforts by the elements and by snow drifts, similar to those which once baffled the great Napoleon in his efforts to reach Moscow. In times past three schools in this Mission were aided by liberal grants from the Church Society. By means of this aid the schools were kept in successful operation, and many children supplied with a good general education, which helped materially to fit them for greater usefulness in after life. Some of these are still with us, and are now leading citizens, but the majority are working in more active centres. Of those, not many years

ago, pupils in one of these schools, one is now a zealous Clergyman of our Church, another a Government School Inspector and member of the Board of Education, whilst a third is fighting for Queen and Empire in South Africa. The school which these three attended is the only one of the three schools now receiving any help from the Church Society. This school is at present taught by Miss Winifred Fyles, a well qualified, zealous and popular teacher.

Baptisms, 8; Confirmed, 13; Marriages, 2; Burials, 5.

FINANCIAL STATEMENT.

EXTRA-DIOCESAN—Foreign Missions, $2.00; Domestic Missions, $1.68. Patriotic Fund, $2.56; S. P. G., $1.00—Total	$7 24
DIOCESAN—Church Society—General Fund, $2.00; Mission Fund, $4.15; Pension Fund, $3.25; House-to-house Collections, $18.45; Bishop's College, $1.17; Compton Ladies' College, $0.63; Hamilton Memorial, $12.50; Grand Mère Parsonage, $3.26.—Total	45 41
PAROCHIAL.—Assessment, $210.00; Easter Offering, $2.37; Church repair, $10.00; Current Expenses, $31.58; Other purposes, $31.26. Total	285 21
Grand Total	$337 86

BURY.

The Rev. C. B. Washer reports:—

The work of the Mission during the year has been carried on with little or no variation. The appointments have been kept with due regularity. Of course there has been discouragement, — what parish affords none? — but there has certainly also been encouragement.

St. Paul's.—The Services as usual. The Communicants, many of them, are not so regular at the Sacrament as they should be. Evening Service is not so well attended as it might be. The Sunday-School keeps up, thanks to willing helpers. No small item at this writing is the renovation of the interior of the Church. The ceiling has been much improved, two-thirds of the cost being borne by the Mission's ever ready and generous friend, the Rev. Canon Richardson. New benches in brown ash and of gothic design have been introduced; new wainscot done along the walls, and mouldings round the windows, and the walls have been freshly tinted. The work is not yet complete, but will be soon. Some ladies of the Congregation,—few, but hearty and laborious,—have long time been preparing for this undertaking, by getting together sufficient money for the purpose. The effect of the improvements is decidedly good, and will doubtless assist devoutness of worship and be to the greater glory of God.

St. Thomas's.—Routine work here, as in the other stations. Congregations continue good. The new Church is well appreciated. Sunday-School is in abeyance; to be re-opened next spring. A fence is needed, that will come in time. Assessments paid regularly.

St. John's.—Here, too, Congregations good; good for the few people we have. This is the weak corner of the Mission. During last few years, death and removals have injured us considerably. No Church people have come in to repair the loss. The few left, however, are valiant The roof of the Church has been re-shingled, and repairs are being done to the clap-boarding. Assessments promptly paid.

Thanks are due to our Church Society Collectors. The result of their labours is however below last year's. One does not exactly see why. The calls to give may be many, but there is no evidence that where all these are responded to any one in these parts has yet given in proportion to the blessings which he has received from God. In conclusion, we may hope and believe that the work of God is progressing within our bounds, slowly it is true, but surely, we trust. Always "pursuing" is our aim, even though faintness may occasionally affect us by the way.

Baptisms, 13; Marriages, 4; Burials, 16.

FINANCIAL STATEMENT.

	St. Paul's.	St. Thomas'.	St. John's.	Total
EXTRA-DIOCESAN:				
Foreign Missions	$ 6 06	1 01	$ 0 98	$ 8 05
Domestic Missions	3 64	0 58	0 59	4 81
Patriotic Fund	15 46	1 30	2 58	19 34
S. P. G.	11 03	1 53	2 04	14 60
Algoma	15 08	2 70	.....	17 78
Total	51 27	7 12	6 19	64 58
DIOCESAN:				
Church Society.—General Fund	2 70	.....	.....	2 70
" " Mission Fund.	2 28	0 63	.....	2 91
" " Pension Fund.	3 58	2 18	.....	5 76
" " House-to-h. C.	27 25	3 90	2 95	34 10
Synod Assessment	30 00	1 00	1 00	32 00
Sherbrooke Hospital	5 52	.....	.....	5 52
Total	71 33	7 71	3 95	82 99
PAROCHIAL:				
Assessment or Stipend to Rector.	400 00	70 00	50 00	520 00
Easter Offering	10 17	.....	0 80	10 97
Sunday School purposes	3 00	.....	.....	3 00
Church or Parsonage Improvem'ts	96 00	.....	20 00	116 00
Total	$509 17	$70 00	$70 80	$649 97
Grand Total	$631 77	$84 83	$80 94	$797 54

CACOUNA.

SUMMER RESORT.

Mr. William Wood, Church-Warden of S. James' Church, reports:—

Chaplains, 1900:—July, Rev. J. S. Sykes; August, Rev. A. H. Moore.

FINANCIAL STATEMENT.

Dr.		*Cr.*	
To amount of deficit from 1899..	$ 15 00	By offerings in Church—	
" " " " 1900..	1 20	Ordinary	$ 151 99
" " paid Chaplains	150 00	Special-Pension Fund	50 09
" " " Sexton	30 10	" Mission Fund	58 82
" Church Society, Pension Fund	50 09	" General Expenses..	78 00
" Church Society, Mission Fund	58 82		
" Cash on hand	33 69		
	$338 90		$338 90

CAP A L'AIGLE.

SUMMER RESORT.

The following brief information with reference to the little Church "St. Peter's on the Rock," at this delightful summer resort on the Lower St. Lawrence, has been obtained in part from the Rev. Professor Allnatt, the Chaplain, and in part from Mr. C. P. Champion, Church-Warden: "The transformation of the building in which Services have been for many years held, from a mere shed into a picturesque and commodious Chapel, has been happily completed. The building is now cruciform in structure, with Chancel, Transepts, Nave and roomy porch. Three tiny stained-glass windows impart touches of bright colour to each transept and the west porch." Services have been held as in previous years. Celebrations on all Sundays and Holy Days, Mattins every day, and Evensong in addition on Sundays.

FINANCIAL STATEMENT.

Previously collected for enlargement of Church	$ 317 00	Cost of enlarging Church and other expenses	$527 00
Collected in 1900	133 00	Paid Chaplain	50 00
Offerings in Church	101 00		
	$551 00		$577 00
		Deficit	$26 00

CAPE COVE AND PERCÉ.

The Rev. William Gore Lyster reports :—

I have no excuse to offer for an extremely meagre report, except the fact that the past year has been specially uneventful. The welcome visit of the Lord Bishop in July, and the Confirmation of twenty-one young people within the Mission, were the only occurrences which I can recall to break the monotony of our ordinary lines. But it is matter for thankfulness that the usual work of the Parish has been carried on with regularity. I have pleasure in expressing my obligations to the Lay Helpers and Lady Collectors, and in recording the willing spirit with which aid is always afforded. Our Cape Cove organist, Miss Suddard, was married last summer; and on the occasion of her resigning her position she received a present, towards which nearly every one contributed, as a token of gratitude for services freely and cheerfully rendered for about two years. We have been fortunate in finding a successor to Miss Suddard, in Miss Mary Baker, who plays with a great deal of taste and expression, and performs her duties with much good will. To our Percé organist, Mr. E. Tuzo, we owe a debt of gratitude. Our little Church benefits greatly by his services, which have been kindly and gratuitously rendered for quite a number of years.

To meet the requirements of the Diocesan Board, a special effort has been made recently both here and at Percé. The partial failure of the fisheries, with the consequent scarcity of money, accounts in some measure for the deficiency. Our Sunday Schools here and at Percé have been in successful operation. The kind and self-denying teachers deserve our hearty thanks.

Baptisms, 11; Confirmed, 21; Marriage, 1; Burials, 4.

Financial Statement.

	Cape Cove.	Percé.	Total.
EXTRA-DIOCESAN :			
Foreign Missions	$ 4 44	5 41	9 85
S. P. G.	5 86	.....	5 86
Patriotic Fund	12 17	5 54	17 71
Total	22 47	10 95	33 42
DIOCESAN :			
Church Society—Pension Fund	4 68	2 28	6 96
" " House-to-house Collections	23 70	12 00	35 70
Bishop's College	3 00	.....	3 00
Hamilton Memorial Fund	13 91	7 50	21 41
Total	45 29	21 78	67 07

PAROCHIAL:			
Assessment or Stipend to Rector	$400 00	$140 00	$540 00
Easter Offering	30 00	19 00	49 00
Sunday School purposes	1 50	.....	1 50
Current Expenses	30 00	24 00	54 00
Church or Parsonage improvements	69 25	.....	69 25
Total	530 75	183 00	713 75
Grand Total	$598 51	$215 73	$814 24

COATICOOK.

The Rev. Canon Foster reports:—

The following is a brief report of the work done in this Parish during the current year.

At St. Stephen's Church, two Services and a Sunday School, with Catechizing, have been kept up regularly every Sunday throughout the year.

At Christ Church, the Sunday afternoon Services are fairly well attended, considering the few Church families that are left in that part of the Parish. Mrs. Joseph Meade and her son Albert, assisted by two other members of the Congregation, have carried on the Sunday School at Christ Church most efficiently. The Ladies' Guild of Christ Church has been reorganized, and is in a most satisfactory condition. The meetings are very well attended, and the utmost harmony prevails. This Guild, since its reorganization, last Spring, has been hard at work raising funds sufficient to put a good furnace into the Church, thus to render the Church more comfortable than it is at present. The small debt on Christ Church has been paid off, and now we breathe more freely. I have no doubt the Guild will have the new furnace in the Church, and paid for, before the close of the coming year.

I am most thankful to be able to report that I still receive efficient and acceptable help, on Sundays, from the Brotherhood of Readers of Bishop's College. Mr. Ernest Roy, B.A., assisted me during the year ending October last, and since that time Mr. Ward has taken Mr. Roy's place. Both of these young men are highly respected by all my people, as they deserve to be.

The long talked of, and earnestly wished for Parish Hall, of St. Stephen's Church, has at last materialized, to the great delight of the Ladies who have, for so many years, patiently and perseveringly worked for it. Early last Spring a site on Pleasant and Cutting Streets, opposite the Eastern Township's Bank, was purchased by the

Rector and Wardens, with funds left to St. Stephen's Church by the late Mrs. Thomas Brady, of Coaticook. Work on the Hall was commenced in August last, and it is hoped it will be finished before the close of the current year. It is the same size and on the same plan as the Lennoxville Church Hall, with some added improvements, if I may say so. The roof is covered with slate, and the material and workmanship are of the very best. The estimated cost of the building will be about $2,000; of this amount the Ladies' Guild have paid about one thousand dollars, leaving a debt of one thousand on the building, which they are determined to pay off in the near future. The Woman's Auxiliary is still in a very satisfactory condition, having, at present, twenty-eight members. In response to an appeal from Quebec, the Coaticook Branch pledged itself this year, to give two dollars annually to the Education Fund, and two dollars to the Lady Missionary to Japan. Ten dollars was also collected for the Indian Famine Fund. In October, a bale was despatched to the St. Barnabas' Home, valued at about forty-five dollars. The Indian boy whom the Woman's Auxiliary has clothed for so many years, having been transferred to the Industrial School at Calgary, another has been adopted, to whom the same assistance will be extended as long as it is required.

Baptisms, 11; Marriages, 2; Burials, 6.

FINANCIAL STATEMENT.

	St Stephen's Church.	Christ's Church.	Total,
EXTRA-DIOCESAN:			
Foreign Missions	$ 2 84	.....	$ 2 84
Domestic Missions	3 24	0 40	3 64
Woman's Auxiliary	64 00	.....	64 00
Patriotic Fund	11 15	0 40	11 55
Total	81 23	0 80	82 03
DIOCESAN:			
Church Society—Mission Fund	.....	0 55	0 55
" Pension Fund	4 42	0 50	4 92
" House-to-house Collections	22 00	3 30	25 30
Compton Ladies' College	3 50	0 50	4 00
Hamilton Memorial	31 95	4 70	36 65
	61 87	9 55	71 42
PAROCHIAL:			
Assessment or Stipend to Rector	696 00	54 00	750 00
Easter Offering	22 61	0 50	23 11
Sunday School purposes	11 07	.....	11 07
Current Expenses	82 99	13 45	96 44
Towards Parish Hall	1000 00	.....	1000 00
Total	$1812 67	$67 95	$1880 62
Grand Total	$1955 77	$78 30	$2034 07

COMPTON.

The Rev. G. H. Parker reports :—

The work of the Parish and the Services have been kept up without interruption throughout the year. And the Sunday School and Children's Guild have done their usual work. The latter, working for the Diocese of Algoma, sending to the Bishop at this time $23.47.

On Whitsunday the Bishop visited the Parish and confirmed eight Candidates, all of whom, with many others, joined in the Early Celebration the following morning.

An event of more than usual interest took place in October, when the Rector celebrated the 25th anniversary of his taking charge of the Parish. The people manifested very great and kind sympathy, as shown by the large Congregations on Sunday, 14th, and at the Parochial gathering in the Academy Hall the following day, as well as in a more substantial and pecuniary way. The Bishop of Algoma very kindly came to take part in the event. He is always a welcome visitor ; and both Priest and people appreciated the privilege of having him among them, for they know how true and genuine he is. He preached and took the second Celebration on the Sunday, and was present at the Parish dinner on the Monday, speaking on both occasions kind, stirring and sympathetic words to all, and gave us his parting blessing at the final, and Thanksgiving Service in the Church at four o'clock. The Rectors of Coaticook and Hatley were also present,—two brothers, indeed, who are always ready, even at personal inconvenience, to help and encourage a Brother Priest.

The Ladies' College will be reported upon by the Secretary. We wish a more general interest were taken in the School throughout the Diocese, as is being done in Montreal on behalf of Dunham. If such were the case the building would be full to overflowing.

Baptisms, 4 ; Confirmed 8 ; Marriage, 1 ; Burials, 7.

Financial Statement.

EXTRA-DIOCESAN OBJECTS :—Foreign Missions, $2.72 ; Domestic Missions, $4.27 ; Mission to Jews, $3.25 ; Bishop of Algoma, $23.47 ; S. P. G., $4.72 ; Patriotic Fund, $28.11.—Total	$66 54
DIOCESAN OBJECTS :—Pension Fund, $15.12 ; House-to-house Collections, $27.70 ; Compton Ladies' College, $4.38 ; Hamilton Memorial, $46.15.—Total	93 35
PAROCHIAL OBJECTS:—Stipend to Rector, $880.63 ; Easter and Christmas Offerings, $20.70 ; Current Expenses, $99.66 ; Improvement to buildings, $54.75 ; Insurance on Rectory, $27.—Total	1082 74
Grand Total	$1242 63

COOKSHIRE.

The Rev. A. H. Robertson reports :—

The work of the Church in this Parish goes on quietly and steadily.

In common with our brethren all over the British Empire, the hearts of our people were greatly stirred by the recent call to arms. The Patriotic Service held in St. Peter's Church on February 11th, one of devout and earnest intercession for our soldiers in South Africa, was most impressive, and the Congregation one of the largest ever seen in our Church.

On June 5th, the Lord Bishop confirmed eight Candidates, and his Addresses were most helpful to all. During the month of July, the Rector took Sunday duty at Roberval, and the Services in the Parish were taken most acceptably by Mr. J. F. Crowdy, of Bishop's College School.

The Mason's Annual Church parade is one of the events of the year. It was held this year on Sunday, September 16th, at 3 p.m. The Service was specially printed for the occasion, and was copied from the Mason's Service used in St. Paul's Cathedral. The Grand Chaplain of the Order, Rev. H. A. Brooke, preached a most inspiring sermon, and the brethren of the Order, assembled from various Lodges in the District of St. Francis, declared that it was the best Masonic Service they had ever attended.

The Guild have done good work this year. Mostly through their efforts and by the funds raised by them, the Rectory has been partly roofed with galvanized steel shingles, and a bath-room with hot and cold water and all modern improvements has been put in. Our Women's Auxiliary, in common with the rest of the congregation, had the great pleasure of a visit from our dear friend the Bishop of Algoma. The Auxiliary gave him a reception in the afternoon and the Bishop gave them a most interesting talk on his work in Algoma ; and in the evening the congregation listened to a splendid address on the same subject. The interest aroused was shown by a sum of over $30.00 for Algoma ; and since then the Auxiliary have sent two barrels of clothing and supplies to the Indian Homes at Sault St. Marie.

We are also educating the little ones of Christ's flock to take an interest in Missions, and to give as well as pray. Last year, the children gave of their own money, over

$18.00, made up of Lenten Offerings, Weekly Offerings and Birthday Offerings. Part of this money we sent direct to our Canadian Lady Missionaries in Japan, and the children are richly rewarded by receiving long and interesting letters direct from the Mission field. Our Sunday School is so large that we feel more and more the need of a Sunday School room. The matter has been laid before the people, and a number of subscriptions have already been promised, so that we hope to begin the work in the Spring. On October of this year, the Rector completed his tenth year of service in this Parish. A special address was given reviewing the history of the Parish from 1819, and a resume was printed in the local paper and sent also to the *Diocesan Gazette.*

Our thanks are due to all our faithful parish workers, especially to our faithfnl and efficient organist, Miss Sawyer, and to our devoted Sunday School teachers.

St. Andrew's Church, Eaton Corner. — Our little band of Church folk here are most faithful and earnest, and make up in zeal what they lack in numbers.

Baptisms, 15; Confirmed, 8; Marriages, 2; Burials, 8.

FINANCIAL STATEMENT.

	St. Peter's	S. Andrew's	Total.
EXTRA DIOCESAN.			
Foreign Missions	$5 22	.....	$5 22
Patriotic Fund	20 02	.....	20 02
S. P. G.	3 73	.....	3 73
Mission to Jews	2 00	.....	2 00
Domestic Missions	9 29	.....	9 29
Woman's Auxiliary	28 00	.....	28 00
Algoma	30 49	.....	30 49
Children's Lenten Offering	8 00	.....	8 00
Children for Foreign Missions	10 00	.....	10 00
Total	116 73	.....	116 73
DIOCESAN.			
Church Society—General Fund	0 73	.....	0 73
" " Mission Fund	4 77	.....	4 77
" " Pension Fund	3 61	.....	3 61
" " House-to-house Collections.	29 85	2 10	31 95
Bishop's College	3 73	.....	3 73
Synod Assessment	8 00	1 00	9 00
Total	50 69	3 10	53 79
PAROCHIAL.			
Assessment or Stipend to Rector	585 00	55 00	640 00
Easter Offering	18 55	.....	18 55
Sunday School purposes	32 22	1 50	33 72
Current Expenses	124 00	9 80	133 80
Church or Parsonage improvements	175 00	.....	175 00
Total	$934 77	$66 30	$001 07
Grand Total	$1102 19	$69 40	$1171 59

DANVILLE.

The Rev. T. Blaylock reports:—

The Services have been conducted as usual each Lord's Day in the Churches at Danville, Lorne and Troutbrook, when weather and roads permitted. Early in the year we enjoyed a visit from our old friend the Bishop of Algoma, who preached to a large and attentive congregation, when the offering for his work was a liberal one.

Since last report our own Bishop has twice visited the Parish, once in September, when his Lordship preached and confirmed Candidates in all three Churches, and again in October, when he consecrated some lots in the Cemetery, and confirmed two Candidates, who had missed the previous opportunity, at the same time baptizing one of them. The plain, earnest addresses delivered on these occasions will, I trust, please God, tend to produce deeper spiritual life in all who heard them.

A very profitable and enjoyable meeting of the Richmond Deanery was held in St. Augustine Church, Danville, on October 9th. The Dean of Quebec kindly came up and preached for us, and spoke the next evening at the Missionary Meeting. The Archdeacon was present, presiding throughout the sessions at the request of the Rural Dean.

On the evening of Dominion Day, the different congregations of the village joined in a general Service, in the Town Hall, to supplicate the Divine blessing upon our Empire and the Army at the Seat of War. Some five or six hundred were present. The addresses were delivered by Dr. Saunders, of Stanstead, and myself. The offertory was sent to the Sherbrooke Hospital.

The Ladies' Guild are working very hard to reduce the Church debt. They expect to be able to pay off one-third of it in a few days. We have had two very sad deaths amongst our young people, one Percy Cleveland, son of C. C. Cleveland, a particularly bright youth, beloved by all, the other Miss K. Thorpe, who was carried off by typhoid fever, after three weeks' illness.

I subjoin financial statement, one-eighth of the amount being for objects outside the Parish.

Baptisms, 14; Confirmed, 20; Marriages, 5; Burials, 8.

FINANCIAL STATEMENT.

EXTRA DIOCESAN:	Danville.	Troutbrook.	Lorne.	Total.
Foreign Missions	$16 45	$1 77	$1 67	$19 89
Domestic Missions	7 91	0 76	1 40	10 07
Mission to Jews	3 68	.....	.....	3 68
Patriotic Fund	17 42	2 80	0 33	20 55
Bishop of Algoma's Fund	25 68	.....	.....	25 68
S. P. G. Bicentenary	16 80	1 06	1 39	19 25
Total	87 94	6 39	4 79	99 12
DIOCESAN:				
Church Society—General Fund	1 00	1 70	.....	2 70
" " Mission Fund	13 70	1 27	.....	13 97
" " Pension Fund	8 35	1 28	0 81	10 44
" " House-to-house Col.	17 50	4 95	1 80	24 25
Total	40 55	9 20	2 61	52 36
PAROCHIAL:				
Assessment or Stipend to Rector	403 25	110 00	82 25	595 50
Easter Offering	41 05	.....	.....	41 05
Sunday School purposes	7 00	.....	.....	7 00
Parsonage improvements	15 00	.....	.....	15 00
Ladies' Guild	210 00	.....	.....	210 00
Offertory—Ordinary	138 93	19 69	22 19	180 81
Total	815 23	129 69	104 44	1049 36
Grand Total	$943 72	$145 28	$111 84	$1200 84

DRUMMONDVILLE.

The Rev. R. J. Fothergill reports:—

The Lord Bishop of the Diocese visited the Parish on the 17th of September. A bright and hearty Service was held in the evening, at which seven Candidates were confirmed.

Some much needed work has been done to the Church this Fall. The battlements of the tower, the buttresses of the Church and other parts of the building, wherever necessary, have been carefully cemented. The cost of this work amounted to $100.00. All of which, except for one gift of $25.00, was collected in the Parish.

The Woman's Auxiliary, though unable to do as much as in former years, has sent off a bale of clothing, &c., to the Reverend E. Thomas, of Fort Alexander, Man. The Junior Branch of the Auxiliary, revived about two years ago, has been working very steadily. The members have shown a great deal of interest in the work which they have undertaken on behalf of the Wawonash Home, Algoma.

During the year four members of the congregation have passed away.—Mr. John Thomas, after a long and most painful illness, Mr. Alexander Lackie, and Mrs. Daniel Thomas—all of whom were old and well respected residents

of the neighborhood. And just lately the whole Parish was saddened by the death of Mrs. Watkins, the wife of Mr. W. J. Watkins, Warden and Delegate to Synod. Mrs. Watkins was a Vice-President and generous friend of the Woman's Auxiliary.

Mitchell Station.—For some years past a Service has been held on Sunday afternoons at this place, which is about thirteen miles from Drummondville. The congregation had been gradually growing less, but this year, the saw-mill having changed hands, I am sorry to say that all the people have left except one family, and I have since then given up the Services.

Baptisms, 6; Confirmed, 7; Marriages, 2; Burials, 6.

FINANCIAL STATEMENT.

EXTRA DIOCESAN—Foreign Missions, $4.76; Domestic Missions, $6.66; Mission to Jews, $1.00; Patriotic Fund, $27.57: S. P. G., $8.63.—Total	$48 62
DIOCESAN—General Fund, $1.26; Mission Fund, $3.65; Pension Fund, $3.52; House-to-house Collections, $9.50; Bishop's College, $2.36; Synod Assessment $3.00; Robert Hamilton Memorial, $15.50.—Total	38 79
PAROCHIAL—Towards Rector's Stipend, $303.24; Easter Offering, $7.92; Current Expenses, $63.47; Church Repairs, $76.55; Insurance, $26.61.—Total	477 79
Grand Total	$565 20
For Church Repairs, gift from outside of Parish	$25 00

DUDSWELL.

The Rev. E. B. Husband reports:—

The work of building up the Church in this Mission has, I trust, under many difficulties, been making some progress. I cannot but hope that some at least have been led to a deeper reverence for Holy things, so necessary to the deepening of the Spiritual Life. The attendance at Church, however, has not been what it should. This, I trust, will improve. The various School-House Services have been fairly attended, but these should not be allowed to take the place of the Church on the Lord's Day. The Sunday Schools have been regularly held during the summer, and I am hoping to carry them on during the winter.

In material things the Church at Marbleton has made satisfactory progress. The Guild has collected about $150, with which they have rebuilt the north and west wall of the foundation of the Parsonage, reshingled the horse-shed and Church Hall, built a chimney, provided new lamps for the Church and paid all outstanding debts. Much volun-

tary work has also been given, in fencing the grave-yard, in re-shingling and other necessary repairs to the Church; for the latter the congregation are indebted to their old Incumbent, who has worked hard this Fall to make the Church warm for the winter. To Messrs. Gardener Willard and Albert Chester we are much indebted for marking out the burial-ground in lots, to Mr. Glasscock for a plan of the same, and to the Church Helpers' Association, Quebec, for aid towards new Altar Vessels and Altar Linen.

The Guild in July last held a very successful sale of work and entertainment, at which they realized $44.13. Also a Harvest Supper in October. The W. A. has also worked steadily, having sent a bale this Fall to Calgary.

In Dudswell the Guild has been holding regular meetings, and are now working for a Parish Library. They propose this winter to have short cottage lectures and instructions in singing, at their meetings.

At East Dudswell, the Services have been hearty and fairly well attended. I now hold two Sunday Services a month in the afternoon and evening. Three persons were confirmed at Dudswell on November 16th by the Lord Bishop of Quebec; but I regret many more were not present to listen to His Lordship's plain and instructive address on the Christian's life and helps thereto.

To all Church workers, the Organists, Choirs, Church-Wardens, members of Guilds, and W. A., and others, I tender my hearty thanks for their co-operation with me in my work in this Mission. I trust that with the new Century we may be enabled to work with renewed energy, to the honour and glory of God.

Baptisms, 10; Confirmed, 3; Marriages, 3; Burials, 10.

FINANCIAL STATEMENT.

	St. Paul's Dudswell	G'd Shepherd Dudswell.	East Dudswell.	Total.
EXTRA-DIOCESAN:				
Foreign Missions	$ 1 51	$ 1 65	.....	$ 3 16
Domestic Missions	2 82	1 06	0 90	4 78
Woman's Auxiliary	5 60	.....	.....	5 60
Patriotic Fund	5 67	4 23	.....	9 90
S. P G. Bicentenary	3 68	2 10	.....	5 78
Total	19 28	9 04	0 90	29 22
DIOCESAN:				
Church Society—General Fund	0 57	0 65	.....	1 22
" " Mission Fund	2 88	1 89	.....	4 77
" " Pension Fund	2 41	1 70	0 92	5 03
Bishop's College	1 40	1 00	.....	2 40
Compton Ladies' College	1 70	0 77	.....	2 47
The Robt. Hamilton Memorial Fund	9 05	5 25	.....	14 30
Total	18 01	11 26	0 92	30 19

PAROCHIAL:

Assessment or Stipend to Rector...	$325 00	$125 00	.....	$450 00
Easter Offering.....	6 75	.....	.....	6 78
Current Expenses.....	12 60	20 58	.....	32 58
Church or Parsonage improvements	110 00	15 49	.....	125 49
Gift to Organist.....	10 00	6 00	.....	16 00
Other purposes	36 41	21 41	.....	57 82
Total.....	500 19	188 48	.....	688 67
Grand Total	$537 48	$208 78	$1 82	$748 08

DURHAM.

The Rev. W. J. Curran reports:—

In reviewing the work of the past year, I feel I can thank God and take courage for the future. In my last report, I said I had on hand the sum of $165.00 towards the Endowment Fund for Holy Trinity Church, Kirkdale, and St. Paul's Church, L'Avenir, and that I hoped to be able to collect the necessary balance of $135.00 before the end of year to render the fund available for revenue. I am now pleased to say that this has been accomplished, and on the first of January last, I sent to the Treasurer the sum of $300.00, which more than completed it; and at the request of the Diocesan Board, the Congregation of South Durham raised their assessment from $150.00 to $175.00, and the Congregation of L'Avenir raised theirs from $150.00 to $160.00. So that at the commencement of the year we had practically become a self-supporting Mission.

The Angel of Death has visited the Parish and two of our best men have gone to their rest, viz., Mr. Philip Lyster, a faithful member of the Congregation since the year 1834, when the first Church was built, and Mr W. G. Lyster, born in the Parish and ever a zealous churchman. Truly it can be said of each: "They rest from their labours and their works do follow them."

Holy Trinity Church, Kirkdale.—The Services here have been well attended and are hearty. The Holy Communion has been administered on the first Sunday of each month throughout the year. Mr. W. H. Lyster, the energetic Warden, who feels it a pleasure to spend his time and give of his means to the work of the Church, last June got the one side of the roof of the Church shingled and painted, and its foundation repaired at a cost of $89.00. This sum he collected from the members of the Parish. The interior of the Church has also been painted through the efforts of

the Ladies of the Congregation, at a cost of $91.00. Towards this object the Church Helpers of Quebec gave a generous subscription of $20. I wish on behalf of the Ladies of Kirkdale to thank them for their great help in this good work. The Lord Bishop visited the Mission when the Church was re-opened, and expressed himself well pleased with what had been done. At this Service two Candidates were confirmed and at the close of the Service they received their first Communion.

St. James' Church, South Durham. — The Services here have been regularly held every Sunday throughout the year. The Holy Communion is administered on the third Sunday of each month. The Congregations have been very large. The Services are very hearty as the people respond well. A new organ has been placed in the Church by the Ladies at a cost of $150.00, on which they have paid $125.00. They hope before Easter to pay the balance. The horse-shed has been painted at a cost of $30.00. The Sunday School was conducted all through the Summer months. At present I have week-night Services in the Dowd's Settlement, which I trust will be the means of effecting much good. The Lord Bishop visited the Mission of South Durham in September last and gave a lecture on the History of the Church. Although the night was very unfavourable, the Congregation was large.

St. Paul's Church, L'Avenir. — The Services here have been held every Sunday throughout the year. The Holy Communion has been administered on the second Sunday of each month. A new organ has been placed in the Church at a cost of $125.00; half of this has been met and it is hoped that before Easter the organ will be paid for. The outside of the Church has been painted at a cost of $35.00. His Lordship visited the Mission here in September and confirmed three Candidates.

The following Clergymen have officiated in the Parish, during the year: The Venerable Archdeacon Roe, D.D., Rev. Mr. Etherington, Rector of Trinity Church, Quebec, and the Rev. James L Flanagan, of Montreal. My brother David Curran took charge of the Parish in the month of July, while I was in Quebec taking duty for the Rev. E. A. Dunn, of St. Paul's Church. I need not say how much their services were appreciated by the people.

In conclusion I wish to thank the Wardens of the three Churches for their encouraging words and valuable help

in the work of the Church, the Sunday School teachers for their aid and all who have assisted me in my work in the Parish.

Baptisms, 6; Confirmed, 13; Marriages, 2; Burials, 6.

FINANCIAL STATEMENT.

	Kirkdale.	South Durham.	L'Avenir.	Total.
EXTRA-DIOCESAN:				
Foreign Missions	.....	$1 49	.....	$1 49
Domestic Missions	1 25	.....	.....	1 25
Missions to Jews	0 62	.....	.....	0 62
For Bishop of Algoma	.....	7 71	.....	7 71
Patriotic Fund	6 70	11 34	2 80	20 84
Total	8 57	20 54	2 80	31 91
DIOCESAN:				
General Fund	.....	0 92	1 75	2 67
Pension Fund	.....	1 00	0 62	1 62
House-to-house Collections	12 70	.....	.....	12 70
Total	12 70	1 92	2 37	16 99
PAROCHIAL:				
Assessment to Rector	210 00	175 00	160 00	545 00
Easter Offering	4 09	1 66	.....	5 75
Current Expenses	25 00	10 00	3 00	38 00
Church improvements	162 91	102 26	75 00	340 17
Parsonage improvements	5 85	8 85	.....	14 70
Endowment Fund	66 00	.....	68 50	134 50
Total	473 85	297 77	306 50	1078 12
Grand Total	$495 12	$320 23	$311 67	$1127 02
Church improvements collected outside of Parish	20 00	.....	.....	20 00

EAST ANGUS.

The Rev. W. A. Adcock reports:—

In reviewing the past year's work, while one is conscious of many omissions and commissions to be regretted, there is much to be thankful for and to encourage one. Indifference to holy things is what we have most to contend with, and this is I think due in a great measure to the mills running on Sundays, which obliges about one half of my people to be at their daily occupation when they should be at Church. Many would like this Sunday work discontinued, but are helpless to bring about such a change, and are compelled to bow to the inevitable. "Corporations have no souls," is truly exemplified here. Then there is the ever coming and going and the crowding of several families in small dwelling-houses, which add much to our difficulties. Yet on the whole, the way in which the people have assisted me in Church work is very gratifying. The big task of restoring the Church and work on Parsonage, etc., is now all paid off, and many were the kindly expressions

followed by generous subscriptions from the working men of Angus, who paid the bills. Instead of an ugly, cold and uninviting Church, we now have a very neat and comfortable edifice, good for the next quarter of a century, and free of all debt. The Sunday School is being faithfully carried on. The Ladies' Guild continues to do good work. Twelve have been added by Confirmation to the number of our Communicants, and the Lord's Table is much better attended than it used to be. While on the whole it may be truly said, progress has been made, and much have we to be thankful for, it is only just to add we have fallen short in many things.

Ascot continues about the same ; the Services have been regularly held. It is impossible to do much here owing to the pausity of Church families. We endeavour to promptly pay the assessments and keep the Church Fabric in good condition. The people are steadfast at Holy Communion, and a happier Church household I have never known. It may well be said that these people are of one mind in a house. This makes the work easy and affords much happiness to him who ministers in Holy things.

Baptisms, 11 ; Confirmed, 12 ; Marriages, 3 ; Burials, 6.

FINANCIAL STATEMENT.

Angus.—EXTRA-DIOCESAN.—Foreign Missions, $2.00 ; Domestic Missions, $2.00 ; Mission to Jews, $0.62 ; Patriotic Fund, $5.55 ; S. P. G., $5.25.—Total	$ 15 42
DIOCESAN.—General Fund, $2.00 ; Pension Fund, $1.04 ; House-to-house Collections, $7.25.—Total	10 29
PAROCHIAL.—Assessment, $140.00; Easter Offerings, $4.19 ; Sunday School, $8.00 ; Current Expenses, $35.00 ; General restoration, $100.00.—Total	287 19
Total	$312 90
Ascot.—Foreign Missions, $1.00 ; Pension Fund, $1.00 ; Assessment, $70.00.—Total	72 00
Grand Total	$384 90

EATON AND MILBY.

The Rev. J W. Wayman reports :—

A review of the work of the past year with its visible results in this newly established Mission is very encouraging. At all the stations the Services have been well attended, and there is a marked increase in the number of regular Communicants. The assessments have been punctually met, and the Financial Report shows a great improvement in the amount of money raised in each place.

In Johnville the members of our invaluable Ladies'

Guild have been working hard in order to carry out extensive improvements in the Church Hall. We hope that the work will be completed before Spring, and that then the room in which we worship will be seemly in its appearance and appointments. Our thanks are also due to the members of the Choir, and especially to the Organist, Mrs. E. P. Smith, who is always ready to help.

At Sand Hill we have some very energetic Church Helpers. During the year the Guild has been working steadily, and now has a considerable sum in hand. The Church lot has been surveyed and the ladies intend in the Spring to have it neatly fenced. The Harvest Thanksgiving Service here was very enjoyable. The Rev. Professor Wilkinson, of Bishop's College, kindly came out to preach on this occasion and his presence afforded much pleasure to the large Congregation, many of whom are old parishioners of his. Miss Persis Coates still takes charge of the music and is a model organist.

A visit from the Bishop was the most important event of the year to the Milby Church people. His Lordship confirmed thirteen Candidates, all of whom made their first Communion on the Sunday following. The Service was most interesting and helpful. An effort is being made to re-establish the Sunday School. Messrs. G. O. Smith and Roy, of Bishop's College, have promised their assistance, and it is hoped that enough can be raised to provide the necessary expense of horse hire. The Guild, under the able presidency of Mrs. Libby, is working for a Church Hall, which is certainly badly needed. On Thanksgiving Day we had the pleasure of a visit from Rev. R. C. Tambs, who preached an excellent sermon. Both the Congregation and myself are grateful to Miss Tambs for her valuable services as organist.

Baptisms, 18; Confirmed, 13; Marriage, 1; Burials, 3.

FINANCIAL STATEMENT.

EXTRA-DIOCESAN:	Johnville.	Milby	Sandhill.	Total.
Foreign Missions	$ 0 45	$ 1 68	$ 0 80	$ 2 93
Domestic Missions	0 75	1 00	0 65	2 40
Patriotic Fund	1 60	1 30	2 40	3 30
Total	2 80	3 98	3 85	10 63
DIOCESAN:				
Church Society—General Fund	.....	0 42	.....	0 42
" " Mission Fund	1 00	0 60	1 00	2 60
" " Pension Fund	1 02	2 36	.....	3 38
House-to-house Collections	.....	.....	.....	3 50
Robt. Hamilton Memorial	.....	1 65	.....	1 65
Total	2 02	5 03	1 00	11 55

PAROCHIAL:				
Assessment or Stipend to Rector.....	$100 00	$100 00	$100 00	$300 00
Easter Offering.....	.....	2 42	0 44	2 86
Current Expenses.....	15 00	5 00	10 00	30 00
Church or Parsonage Improvements..	110 00	50 00	50 00	210 00
Total.....	225 00	157 42	160 44	542 86
Grand Total.....	$229 82	$166 43	$165 29	$565 04

FITCH BAY AND GEORGEVILLE.

The Rev. G. G. Nicolls reports:

The "pivotal" event in the history of the Mission during the year has been the departure from amongst us of Dr. Codd, who went to Algoma just after Easter to work there as a lay-reader, to be ordained later. This has cut in two, so to speak, the Services in both Churches, *i. e.*, has reduced them from two every Sunday to one. Dr. Codd had acted as lay-reader for eight or nine years, and the Mission owes him a debt which cannot be measured, especially when it is remembered that his services were given as a labour of love. It was anticipated that when only one Service a Sunday could be given, instead of two, the average attendance at each Service would be increased, but as regards Fitch Bay, the contrary has been the case. This however is perhaps partly accounted for by the fact that we have lost six members, all communicants, out of our small Congregation; though of these it is hoped that four may return. Indeed one has already done so, though it is feared that he will leave us again in the Spring. This loss of members has been felt in more than one way; our finances, especially, being appreciably affected.

"Your Missionary" has a certain amount of satisfaction in the knowledge that when Services were more than once suspended elsewhere, during last winter, by reason of severe storms and blocked roads, those in this Mission took place as usual. Only once was I obliged to turn back when going to Bachelder's; and then only because it would have been nearly dark before I could have reached the School House; and the Congregation, if any, would have dispersed. With this exception, the Services in the School-House have gone on as usual; the attendance being about the same as last year.

The Bishop was with us on Passion Sunday (April 1st), and confirmed five at Fitch Bay in the morning (one woman nearly 70 years of age, a married woman, two young girls and a young man), and the same number at

Georgeville in the afternoon, (a married woman and four young man). His Lordship gave on each occasion telling and heart-stirring addresses; and in the evening lectured at Fitch Bay after Evensong; his lecture being listened to with breathless attention, and the Congregation wonderfully large considering the very bad condition of the roads.

The Rev. A. Stevens, of Hatley, was the preacher at both Harvest Thanksgiving Services, at Georgeville on the 3rd, and Fitch Bay on the 4th of October, and we are indebted to him for two very admirable sermons. The decorations at each Church were an improvement upon those of former years, the music excellent, and the whole tone of the Services heartily bright and joyful. It is to be regretted that the attendance at Georgeville was smaller than it should have been.

We were able to fulfil our hope of repairing and painting the fence round the Church-yard at Georgeville in June, and it has improved the appearance of the whole property in a most striking manner. The horse-shed was also partially painted, and it is intended to finish it in the Spring. The furnace at Georgeville, which not only smoked but also heated the Church very poorly, was put in thorough repair before the winter was upon us.

The number of summer visitors was smaller than in the two previous years till August, when it reached fully the maximum of 1898 and '99. They were as usual most kind and helpful, and had a large share in making the annual sale and entertainment, under the auspices of the Ladies' Guild, the success that it was—financially and otherwise. The Guild has started for the winter with renewed vigour, and has already held several meetings. The Children's Guild has not yet begun its winter work, but will shortly. It was very active last winter, and has been useful and helpful in many ways. During the heavy gale on the evening of November 1st, the iron cross surmountiug the spire at Georgeville (weighing probably a cwt), has wrenched from its fastenings, fell to the ground, and was broken into fragments. In its descent it struck the roof, but luckily on the edge, and therefore did but slight damage. Had it struck higher up it would probably have gone through into the Church and wrought much havoc. At the same time a large portion of the roof of the barn of Mr. Parker, who lives opposite the Church, was

carried over his house and across the road, and landed against the front of the Church; the only damage done, most singular to relate, being the breaking of some small panes of glass in the lower window of the tower.

The Church at Fitch Bay is indebted this year to the kindness of the Rev. W. A. Gustin, a "Fitch Bay boy," for the very handsome gift of a complete set of four beautiful silk Chalice veils and burses; while Georgeville has had given to it a very fine Lectern Bible, bound iu brown morocco, with gilt edges and clasp. This is the kind donation of Mrs. Ward, of Brooklyu, N. Y., who has a summer cottage at Owl's Head.

On September 18th, Oral Kingsley Rider, a most earnest, devout and devoted Churchman, went from us, at the early age of 24, to enter into the more glorious life which leads to the most glorious of all. His long and harassing illness had been borne with patience and perfect resignation. A short biographical notice of him appeared in the *Diocesan Gazette* for October.

Baptisms, 7; Confirmed, 10; Marriages, 3; Burials, 3.

FINANCIAL STATEMENT.

	Fitch Bay.	Georgeville.	Total.
EXTRA-DIOCESAN:			
Foreign Missions	$ 1 71	$ 0 22	$ 1 93
Domestic Missions	1 60	0 95	2 55
Mission to Jews	1 40	0 57	1 97
Canadian Patriotic Fund	1 15	5 19	6 34
S. P. G	0 86	4 58	5 44
Total	6 72	11 51	18 23
DIOCESAN:			
Church Society—General Fund	0 82	.....	0 82
" " Mission Fund	1 92	4 15	6 07
" " Pension Fund	.....	0 81	0 81
" " House-to-house Collections	8 50	7 75	16 25
Hospital, Sherbrooke	1 05	1 30	2 35
R. Hamilton Memorial	6 00	2 50	8 50
Total	18 29	16 51	34 80
PAROCHIAL:			
Assessment	$ 90 00	$150 00	$240 00
Easter Offering	1 75	1 14	2 89
Sunday School purposes	5 00	5 34	10 34
Current Expenses	11 00	64 30	75 30
Woman's Guild	.....	60 00	60 00
Children's Guild	.....	45 00	45 00
Cash	7 56	.....	7 56
Total	115 31	325 78	441 09
Grand Total	$ 140 32	$ 353 80	$194 12

FRAMPTON.

The Rev. G. F. Hibbard reports :—

There has been the usual quiet parish work, of which it is unnecessary to speak in detail, and a Parochial Mission in June, conducted by the Rev. I. M. Thompson, which was marked by a devotional spirit throughout. The personal love felt by the Congregation for the Missioner, the general impression of the depth of his religious fervour, and the expository rather than the exhortatory nature of the addresses gave the whole Mission an air of a lay retreat. We cannot sufficiently thank Mr. Thompson for his work among us. There was a break for two weeks in April in the usual Services owing to scarlet fever in my family, this including Holy Week and Easter Sunday. During this time the Rev. F. J, Boyle held the Sunday Services in East Frampton. The illness in my family showed me how far the kindness of the people of this community could go in a case of a dangerous and infectious disease. Nearly isolated by the almost impassable state of April roads, and the great difficulty of obtaining skilful medical advice, we should have been helpless had it not been for the kindness of some of our neighbours, our own people and some of the Roman Catholics as well. Mrs. W. Bartholomew, Mrs. H. Hodgson and Mr. R. Bartholomew and others being of invaluable aid when all the members of my family were ill at the same time. Parsonage improvements have been carried considerably forward ; and now my people are facing the heavy, but grateful task of restoring their two little Churches. Another new "Dominion" Chapel organ was purchased this year, replacing the old organ in S. Paul's, Hemison. The S. Paul's Guild have worked very successfully to raise the purchase money. I note with thankfulness an increase in the average number of Communicants, and also that the East Frampton people seem to be overcoming their repugnance to bad weather, and on stormy Sundays the Church does not bear quite such a deserted appearance as last year. In West Frampton we have also fairly good Congregations, considering the number of people and the usual state of the roads ; but there is room for improvement in some households. Taking things on the whole the outlook is encouraging, and our people are, I am sure, striving to live up to the high ideal which has been placed before them in past times by former Incumbents, and this year by the

Rural Dean during the Mission. I have as usual to express my thankfulness for many acts of kindness on the part of our people and for the kind assistance of Mr. Boyle in all my East Frampton Services. To Mr. and Mrs. Boyle, on account of their unvarying kindness and helpfulness we owe much. During my holidays Mr. H. P. Boyle officiated most acceptably at the Sunday Services.

The members of the Woman's Auxiliary in this Mission forwarded a bale through the S. Matthew's branch in Quebec to the North-West, and contributed $9.75 towards the Indian Famine Fund.

Baptisms, 10; Marriages, 3; Burials, 6.

FINANCIAL STATEMENT.

	East Frampton.	West Frampton.	Total.
EXTRA-DIOCESAN:			
Foreign Missions	$ 1 00	$ 3 00	$ 4 00
Domestic Missions	1 55	2 14	3 69
Woman's Auxiliary	7 00	2 75	9 75
Patriotic Fund	5 79	6 00	11 79
Total	15 34	13 89	29 23
DIOCESAN:			
Church Society—General Fund	1 00	1 71	2 71
" " Mission Fund	1 17	1 33	2 50
" " Pension Fund	0 88	2 15	3 03
" " House-to-house Collections	22 00	16 50	38 50
Bishop's College	1 75	.....	1 75
Total	26 80	21 69	48 49
PAROCHIAL:			
Assessment or Stipend to Rector	165 00	155 00	320 00
Easter Offering	5 25	5 13	10 43
Current Expenses	20 00	7 88	27 88
Church or Parsonage improvements	58 00	.....	58 00
Organ Fund	75 00	20 00	95 00
Total	323 25	188 06	511 31
Grand Total	$365 39	$223 64	$589 03

GASPE BASIN.

The Rev. J. P. Richmond reports:—

During the past year the Services have been held as usual, and have been fairly attended.

The Congregation of S. Paul's Church have met their payments during the past year, and have had extra charges for insurance, &c., to meet. The high rates now paid lead us to hope for the time when some system of Diocesan Insurance may become feasible, or some Insurance company may be in a position to insure all Church property at a moderate premium. The Church requires a coat of paint and

the Parsonage would be the better for like treatment. The whole community feel deep sympathy with the family of Mr. F. Veit for the loss of his son Frederick by the wreck of the "S. Olaff" at Seven Islands. During about one year and a half seven young men connected with Gaspé have been removed by drowning, and we who remain, I hope, not only mourn their loss, but have learnt to have our own end in remembrance. Fred Veit was a general favorite, a bright, manly, and above all, a good Christian young man.

S. James' Congregation have had the usual Services. In this part of the Mission, especially, is felt the stoppage of the Petroleum Oil Works; and I am afraid that unless some new industry springs up to take their place, the result will be a large exodus of young men from Gaspé Bay. During the time explorations for oil have been carried on—twelve years—a large part of the community have grown up, and apart from the oil the demand for labour is no larger than it was twelve years ago. Consequently the labour market will be overstocked. Many young men are now absent, having found better openings away from Gaspé. I am afraid that the result of all the expenditure on oil works will not warrant any further exploration in this neighbourhood. Meanwhile farming has been neglected, and the people in the end will be no better off, for the inflation of the labour market.

The Services at L'Anse aux Cousins School-house have been continued. A small organ has been purchased through the exertions of Mrs. Annett Mrs. John Coffin and Miss Carter.

There is some trouble about the "Hall," which by resolution of the Vestry was built on other than Church property, and which the purchasers do not at present consent to deed either to the Bishop or to the Incumbent and Church-Wardens. I hope that in time this difficulty will be overcome, or the building transferred to some society, and the use of it secured to the Church for the sum the Church has advanced towards the building.

The Christmas and New Year Services were well attended. At Christmas Early Celebration at S. James' Church thirty-four persons communicated. At S. Paul's, thirty-three. And at Midnight Service, New Year, at S. Paul's Church, forty-four. Besides eight sick and old persons at home.

Baptisms, 17; Marriages, 2; Burials, 4.

FINANCIAL STATEMENT.

EXTRA-DIOCESAN:	S. Paul's.	S. James'.	Total.
Foreign Missions	$ 37 26	$ 1 00	$ 38 26
Domestic Missions	2 73	3 40	6 13
Mission to Jews	3 20	.....	3 20
S. P. C. K.	.....	4 00	4 00
Canadian Patriotic Fund	7 78	3 75	11 53
Total	50 97	12 15	63 12
DIOCESAN:			
Church Society—General Fund	1 62	1 00	2 62
" " Mission Fund	2 51	1 00	3 51
" " Pension Fund	5 00	3 15	8 15
Bishop's College	7 20	.....	7 20
Robert Hamilton Memorial	16 95	6 65	23 60
Total	33 28	11 80	45 08
PAROCHIAL:			
Assessment or Stipend to Rector	225 00	160 00	385 00
Easter Offering	42 81	8 30	51 21
Insurance	.....	19 20	19 20
Current Expenses	112 80	42 00	154 80
Total	380 61	229 60	610 21
Grand Total	$.....	$.....	$718 41

HATLEY.

The Rev. Albert Stevens reports:—

The work done in this Parish during the year has not changed in any material way from that done in past years. Services have been maintained in S. James' Church every Sunday morning, and on the principal Saints' Days and Festivals; and at Massawippi every Sunday evening, with afternoon Service alternately at Ayers' Flat, and at the Bunker Hill School-house on the Magog Road. The Bishop of the Diocese visited the Parish in June and confirmed seven persons, all of whom were admitted the same day to the Holy Communion. The Bishop of New Hampshire, who sp nt a Sunday with me in August, confirmed an old lady of eighty-eight years of age, in her home, at her urgent request, as she was unable to come to the Service in June. A new organ has been purchased, and the Ladies' Guild have been working most industriously all summer to raise money to improve the interior of the Church. They have about $200 on hand, which will be considerably increased after their proposed sale next month. A generous and devout parishioner has placed in my hands a gift of $100 to be added to our Endowment Fund. I would like to avail myself of this opportunity of placing on record an expression of my deep gratitude towards the members of S.

James' Congregation for their generous Easter Offering, amounting to $54. It came at an opportune time, and helped me to defray the expenses caused by sickness in my family. Our financial statement shows a considerable increase over the amount raised last year, and I rejoice that, after providing for our own needs, we have been able to give $255.51 to objects outside the Parish.

Baptisms, 11; Confirmed 8; Marriages, 4; Burials, 12.

FINANCIAL STATEMENT.

EXTRA-DIOCESAN:	
Foreign Missions, $12.45; Domestic Missions, $16.30; Mission to Jews, $3.00; Woman's Auxiliary, $15.00; Patriotic Fund, $23.00; Hull and Ottawa Fire, $10.35; S. P. G. Bicentenary, $8.17—Total	$ 88 27
DIOCESAN:	
Church Society—General Fund, $4.00; Mission Fund, $5.39; Pension Fund, $11.61; House-to-house Collections, $29.00; Bishop's College, $5.74; Hamilton Memorial, $101.50.—Total	$ 157 24
PAROCHIAL:	
Towards Rector's stipend, $476.25; Easter Offering, $54.00; Sunday School, $3.00; Current Expenses, $30.00; Improvement to building, $155.00; Endowment, $100.00; Ladies' Guild, $181.00; Other purposes, $20.00.—Total	$1,019 25
Grand Total	$1,264 76

HEREFORD.

The Rev. A. E. Whatham reports:—

I am glad to report that the prosperity of this exceedingly difficult and trying Mission not only continues unabated, but that it has increased beyond our most sanguine expectations.

The Church at Hall's Stream, long closed for lack of worshippers, and rapidly going to ruin, has at my earnest request been presented to the Diocese of Vermont, to be removed by them to what is practically the centre of the Mission, viz., Canaan, Vt. The contract for this removal has been signed for $550. The new site at Canaan will cost $100, putting in the foundation about $100, Customs charges $50, and painting $35. Before, however, the work is completed, which will be some time in January, 1901, we shall have to raise $900, if not a little more. $500 of this sum the Bishop of Vermont has promised us, so that $400 is what the people of Canaan will have to raise. Considering how few comparatively are our actual Church members at Canaan, this sum will be a great matter for us to raise, but we are going to do it, and before the Church has been completed, so that we can enter our new Church entirely out of debt.

The work in connection with the old Church at Hereford (All Saints') is to me, as a Priest of the Diocese of Quebec, the most important and interesting portion of my Mission, although in no sense I hope do I allow this fact to influence me in my duty and responsibility towards the people of the United States committed to my care. With them as a whole I am working, not only in complete harmony, but in most friendly relationships. In connection with All Saints', the work is progressing. I cannot speak too highly of our new organist, Mrs. Robt. Bryan, whose indefatigable labours with the Choir have not prevented her from undertaking to raise money for a bell for the Church. The Guild here has organized a series of social gatherings for our young people, to be held fortnightly during the winter evenings. Mrs. Whatham conducts a large Bible Class at the close of each Service, and deep interest is shown by the people in this part of our work. Occasionally, weather permitting, I hold evening Services at the school-house on the top of Hereford Hill, from which district most of the Congregation of All Saints' come. The attendance at Holy Communion, which is administered every first Sunday in the month, is very encouraging. Out of twenty-four Communicants we have a regular attendance of some twenty.

The longer I have charge of this Congregation the more I am struck with the importance of the work. Hereford Hill consists for the most part of a colony of very poor, but exceedingly respectable descendants of English and Irish immigrants. Amongst them we have a few families who are in better financial circumstances, but it is a struggle to raise the annual assessment of $50. Never, I believe, has the Church of England undertaken a better work than in providing for the spiritual needs of the Church people of this district. The Church fence has been improved by the addition of an excellent iron and wire gate, which cost $7, and a new gravel walk has been laid from this gate to the Church door.

The work at Canaan is very encouraging. Great enthusiasm is shown over the new Church. A Ladies' Guild, numbering over thirty members, is working zealously and faithfully to help to meet our current and prospective expenses. Happily we are now in a more flourishing financial condition than we have ever been.

The work at Colebrook continues steadily, the Ramsay family as usual being its main supporters.

Sunday Services at Averill have been discontinued in favour of Beecher Falls. This is really an arrangement which should have been made some time ago, since the inhabitants of Averill have been seeking homes elsewhere on account of the absence of employment here; while the population of Beecher Falls has been growing until it is now a fair sized little town. The Services are held in the school-house every alternate Sunday evening, and we have a much larger attendance of men here than at any of the Services throughout the Mission. Averill is, however, not neglected. The few people left are visited and have occasional Services. No aid to the Missionary's stipend is received from Averill. The amount at which they were assessed is now obtained from Beecher Falls.

The work at Bloomfield has been promising, considering we have but two or three Church families here. Services are held every alternate Friday; and for the greater part of the time I have to be provided with hospitality over night, as there is no late train by which I could return to Canaan.

Baptisms, 10; Confirmed, 6; Marriage, 1; Burials, 7.

FINANCIAL STATEMENT.

EXTRA-DIOCESAN:	
Foreign Missions, $0.77; Domestic Missions, $0.78.—Total	$ 1 55
DIOCESAN:	
Church Society—General Fund, $0.17; Mission Fund, $0.36; Pension Fund, $1.71.—Total	2 24
PAROCHIAL:	
Assessment, $50.00; Current expenses, $5.00; Church Improvements, $26.00; Insurance, $9.60; Easter Offering, $2.17; Raised for Canaan Church, $15.00.—Total	$107 77
Grand Total	$111 56

INVERNESS.

The Rev. H. A. Dickson reports:—

The past year has brought no marked changes in the work or condition of this Mission, and the average attendance at our Services has been about the same as it was during the preceding year. The Sunday Schools at Campbell's Corner and at Rectory Hill were both particularly well attended during the summer months, and the work accomplished was very satisfactory. The Campbell's Corner branch of the W. A. is again doing good work, for which Mrs. Austin, who did much to increase the interest in the work, deserves much credit. Some much needed repairs have been made on the Parsonage during the year, and

about $60 has been expended on bringing in water, on drainage, and other sanitary arrangements. The two cemeteries of the Mission have also received some attention. At Adderley the cemetery and church-yard have been ploughed preparatory for other contemplated improvements, while at Rectory Hill, about $50 has been expended on the cemetery, and the committee that took the work in hand, has still about $50 with which to continue the work in the Spring.

During the month of June the annual meeting of the Rural Deanery of Levis was held in this Mission. The Clergy of the Deanery were well represented, and the public meetings in connection with it were interesting and well attended.

Baptisms, 7; Burials, 3.

IRELAND.

The Rev. W. G. Faulconer reports :—

Baptisms, 28; Marriages, 2; Burials, 10.

FINANCIAL STATEMENT.

	Black Lake.	Upper Ireland.	Lower Ireland.	Thetford.	Kinnear's Mills.	Total.
	$ cts.	$ cts.	$ cts.	$ cts.	$ cts	$ cts.
EXTRA-DIOCESAN:						
Foreign Missions	.....	3 45	3 30	.....	.....	6 75
Domestic Missions	.....	4 00	3 00	.....	.....	7 00
Woman's Auxiliary	.....	7 00	5 00	.....	.....	12 00
Total	.....	14 45	11 30	.....	.....	25 75
DIOCESAN:						
Church Society:						
General Fund	.....	2 00	1 50	2 00	1 00	6 50
Mission Fund	.....	3 00	2 25	1 25	1 00	7 50
Pension Fund	.....	3 00	2 00	.....	2 50	7 50
House-to-house Collect'n	3 50	.....	11 65	13 00	7 00	35 15
Synod Assesment	2 00	5 00	4 00	2 00	2 00	15 00
Total	5 50	13 00	21 40	13 25	13 50	71 65
PAROCHIAL:						
Assessment	50 00	280 00	320 00	150 00	100 00	900 00
Easter Offering	.....	2 76	.....	.....	.....	2 76
Current Expenses	13 00	41 00	37 00	16 00	15 00	122 00
Church Improvements	.....	.....	83 00	.....	.....	83 00
For New Church	.....	700 00	.....	.....	.....	700 00
Hamilton Memorial	.....	.....	9 30	.....	.....	9 30
Patriotic Fund	0 31	10 25	7 80	3 50	3 30	25 16
Total	63 31	1034 01	457 10	169 50	118 30	1842 22
Grand Total	$68 81	$1061 46	$489 80	$187 75	$131 80	$1939 62
For Parochial Objects collected outside of Mission	.....	250 00	.....	.....	.....	250 00

KINGSEY.

The Rev. J. S. Sykes reports :—

For the last year of the present century there is nothing very striking to be reported of Kingsey. The Services of the Church have been regularly maintained throughout the Mission. As usual all special appeals have been responded to, our assessments regularly paid, and altogether things have gone on pleasantly and without friction of any sort. By the kindness of the Bishop I was enabled to enjoy a pleasant and profitable change as Chaplain at Cacouna, during the month of July, my duties here being taken by Mr. W. T. Wheeler, of Bishop's College, Lennoxville, whose services were thoroughly appreciated by all the congregations in the Mission. Patriotic and Missionary Services have given a legitimate and brightening variety to our worship, which I have every reason to believe were not without profit. On Monday, November 5th, in connection with a meeting of the members of the Rural Deanery of Richmond at the Parsonage, we had a very bright Missionary Meeting in S. Paul's, Sydenham Place, when exceedingly interesting and impressive addresses were delivered by the Venerable the Archdeacon of Quebec, the Rural Dean of Richmond, and the Revds. L. C. Wurtele and W. J. Curran. The offertory amounted to $6.23 and was given to the Bicentenary Fund of the S. P. G. We have to repeat the old story of diminished numbers, one whole family having left us, and other families, once large, reduced to two members. Again I offer my best thanks to all my willing and generous helpers, collectors for the funds of the Church Society, Church-Wardens, Organists, Choirs, not forgetting those who kindly accepted collecting cards for the Bicentenary of the S. P. G.; nor again, those who by personal gifts have most kindly helped to lighten my burdens and cheer my way.

Baptisms, 8; Marriages, 2; Burials, 3.

FINANCIAL STATEMENT.

EXTRA-DIOCESAN:	St. Paul's, Sydenham Place.	Holy Trinity, Denison's Mills.	Christ Church, Spooner Pond.	Total.
Foreign Missions	$ 1 28	$ 2 50	$ 4 13	$ 7 91
Domestic Missions	3 10	2 50	3 19	8 79
Mission to Jews	0 62	0 50	3 40	4 52
Bicentenary S. P. G.	9 03	2 00	3 00	14 03
Canadian Patriotic Fund	3 70	2 13	7 00	12 83
Sherbrooke Protestant Hospital	1 14	1 00	2 42	4 56
Total	$18 87	10 63	23 14	52 64

DIOCESAN:				
Church Society—General Fund	$ 1 10	$ 0 78	$ 2 29	$ 4 26
" " Mission Fund	1 30	1 00	4 00	6 30
" " Pension Fund	2 19	2 10	4 14	8 43
" " House-to-house Col	16 85	21 70	11 75	50 30
Bishop's College	1 53	1 60	2 11	5 24
Compton Ladies' College	1 10	1 00	1 38	3 48
Synod Assessment	6 00	2 00	2 00	10 00
Robert Hamilton Memorial	15 30	6 10	9 25	30 65
Total	40 16	33 68	31 17	118 66
PAROCHIAL:				
Assessment	200 00	200 00	160 00	560 00
Easter Offering	3 60	7 12	4 66	15 38
Christmas Offering	8 69	.....	.....	8 69
Current Expenses	25 00	.....	6 50	31 50
Church or Parsonage Improvements	14 45	12 50	12 50	39 45
Sub-Deanery Offering	1 15	.....	.....	1 15
Insurance	.....	.....	12 80	12 80
Sunday Offertories	31 07	57 66	30 97	119 70
Total	283 96	277 28	227 43	788 67
Grand Total	$342 99	$321 59	$281 74	$959 07

LABRADOR.

The Rev. George Pye reports :—

In some parts of this Mission our children would have suffered of hunger during the past winter had not the Hon' Mr. Marchand, by the request of Dean Williams and Rev. E. A. Dunn, given twenty-five barrels of flour to my disposal. At the begining of the New Year, when I started on my journey eastward, one family at Bradore consisting of six members was out of flour, and two other families were soon going to be in want. With the exception of these and two or three families elsewhere our people managed to procure enough for their special wants. Being alone again this winter I did not go as far into the Diocese of the Newfoundland Labrador as usual, only reaching Lance au Clair. During my absence from St. Paul's River, Dr. Aspland, the Deep Sea Missionary from Battle Harbour, visited our people and gave some interesting and instructive lectures on various subjects. Mrs. Aspland, who was travelling with the Dr. remained at Mr. Grant's, Blanc Sablon, and helped in our worship by playing the organ and singing in the Service. Our staff has been less in number than usual during the pa t winter; still the greater part of the coast has had the opportunity of schooling. Mr. G. W. Willis spent five months at Bradore, doing lay reading and preaching in the neat little building, which he fitted for the occasion; then

he was removed to Mutton Bay, where he taught till July. Mr. Owen Chevalier taught at St. Paul's River for five months in our Mission house. Mr. H. P. Boyle, B.A., did the lay reading and teaching at Harrington for six months; then he was removed to Casco, where he remained until August. But the most trying thing is the fact that we have trouble to get some of our people to take sufficient interest in their children to send them to school. After all our work, a number of children are not getting the good which the Missions offers them. Although the winter was the hardest in my experience for travelling, all journeys having to be made over land during the whole season, I made my journeys over this Mission from Blanc Sablon to Natashquan and returned to Mutton Bay in Holy Week. Here I spent a month at manual labour, building a new Mission house, and then started again to visit the Mission west of Natashquan. At Mingan, about the end of June, I met two very welcome visitors, our Bishop, who was on his way to visit the Mission, and the Rev. F. G. Le Gallais, the second Missionary. Mr. Le Gallais came on shore from the S S. "La Canadienne" to spend part of the summer between Sheldrake and Mingan, and I went on board to accompany his Lordship over the Mission to Blanc Sablon and return. Our Bishop called in at all the harbours and held Confirmation wherever there were candidates. Our people all enjoyed their Bishop's visit, and especially the Missionary; being in his Lordship's company, and enjoying his readings and conversation for a month, is a treat which seldom comes on Labrador. I was absent two weeks in August for the purpose of personally examining our Mission boat at Murray Bay. As the boat could not be made suitable to live in, and to sail or freight her down to Labrador would be very expensive, I decided to sell her as she was, and have a more suitable craft built at Natashquan. This is being done, and we hope to have our new steamer home in June 1901. The middle of August I left Gaspe, calling at S. W. P. Anticosti, and visited Mrs. Pope and family, who have since left the Island to live in Montreal. I continued on to Mingan and have spent the remainder of the time travelling between Sheldrake and Tabatière, which was slow work, having no boat, and consequently having to wait for Courier to be taken from Casco to Mutton Bay. I already feel the benefit of the second Missionary, the Rev. F. G. Le Gallais. He has spent the summer and autumn between Sheldrake and Old Post,

and is now wating to go to St. Paul's River by schooner for the early part of the winter. Since reaching Mutton Bay we have spent six days out of the seven with chisel, saw and hammer, getting the new Mission house suitable to live in during the cold blustry winter. I was sorry to lose Mr. Boyle, who had done such good work for two years among our people; but am glad to hear he is again going out as a Missionary teacher to the Magdalen Islands. His place is now filled by two ladies, Miss M C. Le Gallais, sister of the Rev. F. G. Le Gallais, and Miss A. L. Caldwell, a friend of the former, who already have had quite an experience, making the journey by schooner to Natashquan, thence by small boat to Mutton Bay. Our staff now consists of the usual number, *i.e*, a Priest, a Deacon, two Lay Readers and two Lady teachers. Parts of our Mission have suffered great losses this year by the messenger of death, especially Harrington Harbour, "in the falling asleep" of Mrs. Daniel Bobbitt, who had taken the lead in everything for Christ's Church during my time in the Mission, and Old Post, in the death of Mrs. Gallichan, who was known and loved by all for her hospitality and charity to Church and people in most parts of the coast I take this opportunity of thanking Miss Dunn, of Quebec, for sending the Mission a bale of clothing, distributed to the best of my ability to the children and poor in the eastern part of the Mission, and Mr. F. Wurtele for his generous contribution of books for our small library. I am much indebted to the people of Mutton Bay for a bed (made by Mr Tom Buffitt), to the Sunday School teachers in the several parts of the Mission and to the Church Wardens of Harrington and Mutton Bay for their faithfulness and care of God's House and children.

Baptisms, 25; Confirmed, 28; Marriages, 5; Bnrials, 10.

FINANCIAL STATEMENT.

EXTRA-DIOCESAN:	
Foreign Missions, $0.62; Mission to Jews, $0.65.—Total	$ 1 27
DIOCESAN:	
Church Society	3 00
PAROCHIAL:	
Assessment, $200.00; Easter Offering, $0.48; Current Expenses, $75.00.—Total	275 48
Total	$279 75

LAKE ST. JOHN, NICOLET, FORESTDALE AND STANFOLD, &C.

The Rev. P. Callis reports:—

I began my work in July as Travelling Missionary, under the direction of the Rev. E. A. Dunn, and can, there-

fore, only make a six months' report. Services have been held regularly and have been well attended. In all the Missions there seems to be a very satisfactory state of affairs.

Nicolet.—Fortnightly Services have been given here, instead of only once a month as in the past, and from the increased interest taken in Church matters the additional Services appear to be much valued. The Congregation has begun to pay a small assessment, and the special collections, considering how small the Congregation is, have been good. There have also been some small repairs carried out in the Church, and through the kindness of the Rev. H. A. D. Surridge, Vicar of High Leigh, Kuntsford, England, we have a new Altar Frontal, which very greatly improves the appearance of the Church.

Forestdale and Stanfold.—In these Missions monthly Services have been held with an extra visit every two or three months from the Rev. E. A. Dunn for the Celebration of the Holy Communion. The special collections have been good, and the assessments duly paid, Stanfold increasing theirs.

Lake St. John.—Here there have also been regular Services. During July and August the Chaplains at "The Roberval" held Service each Sunday, and during July and one Sunday in August in the Indian Church as well. About twenty-five Indians were down this summer, their Annual Mission being held in July, from the 6th to 13th inclusive, when there were two Services daily. We are much indebted to the Rev. Mr. LaRivière, Rev. A. H. Robertson and Rev. J. W. Wayman for the help they so gladly gave us. The Indians seemed to appreciate greatly what was done for them; they have a great love for the Church and her ministrations This Mission, like the others, is also in a very satisfactory state. I regret there have been no special collections during the year, through some misunderstanding, and trust we shall make up for this omission during the year now commencing. The Mission has, however, voluntarily increased its assessment, and in the Spring we intend to paint the Church. I also regret that we have had no house-to-house collections for the Church Society in any of the Missions, and hope that this year we will begin to have them.

Burials, 3.

FINANCIAL STATEMENT.

	Lake St John.	Pointe Bleue, Nicolet.	Stanfold.	Forestdale.	Total.
EXTRA-DIOCESAN:					
Domestic Missions	.....	$ 1 00	.....	.....	$1 00
Canadian Patriotic Fund	.....	.....	.....	7 00	7 00
S. P. G. Bicentenary	.....	3 00	.....	.....	3 00
Total	.....	4 00	.....	7 00	11 00
DIOCESAN:					
Church Society—General Fund	.....	.....	3 75	.....	3 75
Mission Fund	.....	1 20	5 60	3 50	10 30
Total	.....	1 20	9 35	3 50	14 05
PAROCHIAL:					
Assessment or Stipend to Rector	52 50	10 00	40 00	25 00	127 50
Current Expenses	10 08	1 75	.....	.....	11 83
Church or Parsonage Improvements	.....	12 30	.....	.....	12 30
New Organ	11 00	.....	.....	.....	11 00
Total	73 58	24 05	40 00	25 00	162 63
Grand Total	$73 58	$29 25	$49 35	$35 50	$187 68

LEEDS.

The Rev. J. Rothera reports:—

St. James', Leeds.—There has been no change here in the Services since last report. The attendance has been generally good, and the number of Communicants larger than in any previous year. The Woman's Auxiliary and the Ladies' Aid Society have done good work, considering that they are few in number. A bale of clothing has been sent to the North-West through St. Matthew's Branch, Quebec, of the Woman's Auxiliary. And the Ladies' Aid have paid for the shingling of the Church. Sunday School has been held regularly from May 1st to November. The Children's Annual Pic-Nic was held August 30th, at Wilson's Mills, through the kind permission of Mr. W. Wilson, and much enjoyed by the scholars, teachers and friends. A Christmas Tree for the children was held at the Parsonage. After Santa Claus had distributed his seasonable gifts, the Ladies' Aid Society presented Mrs. Rothera with a beautiful silver Candelabra on the occasion of the 25th anniversary of her wedding-day. A successful eight-day Mission was held at S. James', on October 6th, by the Rev. I. Thompson, R D., of Levis; the attendance was good. Services also were held at S Sylvester, and at S. Matthew's, Beattie's Settlement. I trust that the seed sown will bear fruit abundantly to God's glory. The Bishop visited us on December 6th. Ten candidates were presented for Confirmation; after which, the Bishop gave an instructive Lecture on Foreign Missions to a large and attentive Congregation.

The Harvest Festival, held on October 15th, was a bright and hearty Service. The Rev. I. Thompson, R.D., preached an excellent sermon. The Church was beautifully decorated with fruits and flowers.

It is with regret I record the death of Mrs. Marshall, the wife of our respected Warden, who died rather suddenly on December 10th. Her daughter, Dora, survived her mother only about three weeks. Both were regular Communicants and indefatigable Church workers, and both members of the Woman's Auxiliary and the Ladies' Aid Society. Miss Dora had been the Hon. Organist at St. James' Church for many years. Through her exertions the new organ was placed in the Church a year ago, and by her presided over so ably and so well up to September last. Our loss is their gain; we deeply sympathise with Mr. Marshall and his family.

St. Sylvester.—Divine Service is held here every Sunday (excepting during the winter months the evening Service is discontinued), with a monthly Celebration of the Holy Communion. A Harvest Festival was held on October 15th, the Rev. I. Thompson being the preacher. The Church was tastefully decorated for the occasion. The Sunday School is kept up regularly by Mrs. A. D. Ross during the Summer months, a service we very much appreciate.

St. Matthew's, Beattie's Settlement.—Divine Service is conducted here every Sunday, on alternate Sundays by the Rev. J. C. Tannar, Assistant of Ireland. The Holy Communion is administered once a month. The attendance has been good. The oldest parishioner, Mr. James Wilkie, aged about ninety-two years, entered into his rest on December 22nd, and Mrs. L. Ross on December 10th; both well known and highly respected.

St. Giles.—Services are held here once a month. That I may be able to give this Service, I go on the Saturday, and stay over night at Mr. A. Lefebvre's, whose hospitality is proverbial, hold Service at St. Giles at 10 a.m.; St. Sylvester 2.30., and Leeds 7 p m. We are sorry to hear of another family leaving here, that of Mr. W. Cox. In Mr. Cox, we lose one of our Wardens, and his removal will be sorely felt by the few that are left.

Services at Nelson Road and Wilson'sMills School-house have been well attended during the year. Bright and hearty Services were held on Christmas Day at S. James, Leeds, and at St. Sylvester.

Watch-night Service on New Year's eve was held at S. James', after which a goodly number remained for the Holy Communion at the opening of the new century. I feel deeply grateful to the Rev. I. Thompson, R.D., of Levis, and the Rev. J. Kemp, for their kind Services I take this opportunity of thanking the Church-Wardens, Organists, Sunday School Teachers and Church Society Collectors, of the several Congregations, for their hearty co-operation and assistance in carrying on the work of God in this Mission field.

Baptisms, 11; Confirmed, 10; Marriages, 2; Burials, 12.

FINANCIAL STATEMENT.

	S. James', Leeds.	S. Sylvester.	S. Matthew's, Beattie's Settlement.	S. Giles.	Total.
EXTRA-DIOCESAN:					
Foreign Missions	$ 4 86	$ 1 10	$ 0 79	.....	$ 6 75
Domestic Missions	5 85	1 26	.....	.....	7 11
Mission to Jews	2 00	.....	.....	.....	2 00
Woman's Auxiliary	15 65	.....	.....	.....	15 65
Canadian Patriotic Fund	7 00	3 76	0 94	.....	11 70
S. P. G.	4 25	.....	.....	.....	4 25
Total	39 61	6 12	1 73	.....	47 46
DIOCESAN:					
Church Society—General Fund	2 15	0 80	0 50	.....	3 45
" " Mission Fund	3 80	3 51	0 62	.....	7 93
" " Pension Fund	7 85	8 22	.....	.....	16 07
" " House-to-house Col	27 10	8 80	3 50	2 60	42 00
Bishop's College	2 77	2 79	0 65	.....	6 21
Compton Ladies' College	2 05	0 95	.....	.....	3 00
Total	45 72	25 07	5 27	2 60	78 66
PAROCHIAL:					
Assessment or Stipend to Rector	200 00	75 00	50 00	15 00	340 00
Easter Offering	13 00	1 55	.....	.....	14 55
Sunday School purposes	6 45		.....	.....	6 45
Current Expenses	49 73	16 79	9 00	2 00	77 52
Church or Parsonage improvements.	50 00	.....	.....	.....	50 00
Total	319 18	93 34	59 00	17 00	488 52
Grand Total	$404 51	$124 52	$66 00	$19 60	$614 64

LENNOXVILLE.

The Rev. Dr. Scarth reports:—

The regular Services of the Church with Celebration of the Holy Communion on Sundays, Saints' Days and Holy Days have been carried on throughout the year without interruption. We have lost by death and removals valued and liberal members of the Congregation. Mr. Charles Macdougall—who with his wife was confirmed three years ago—died in August last at the age of fifty-four. Miss

Eleanor Gamsby, a life-long member of the Church, was taken from us at the ripe age of seventy-six. Mrs. John Wilson, too, a faithful Church woman, entered into rest a few days ago, having completed her seventy-second year. Two others also have entered into the rest of Paradise, Mrs Amelia Green and Miss Lily Derby. The former, after many months of intense suffering, borne with exemplary patience and Christian resignation, passed away in the month of August. The latter, whose unobtrusive piety and gentle Christian charity endeared her to all who knew her, died unexpectedly after a few days' illness in May last. These vacancies in our ranks will not easily be filled.

Mr. Arthur Elkins and his family have moved to East Orange, New Jersey, and Mr. S. Spafford and his family expect to leave for New York in a few weeks. Both these families will be greatly missed as they were always in their places in Church and regular Communicants, as well as generous contributors to the funds of the Congregation. We heartily welcome the Hon. Col. Aylmer and Mrs. Aylmer, who have come to reside among us.

We took over from the contractor the new Parish Hall in December last, and it has since been used for the Sunday School, for meetings of the Guild and Woman's Auxiliary, and for all kinds of social gatherings. The Guild has raised during the year the sum of $330.50, and the Woman's Auxiliary has collected $40.89 for Missionary objects. In the way of improvements $140 has been expended in moving and repairing the Rectory barn, and the Rectory itself has been reshingled at a cost of $70. The Parish Hall has been furnished with chairs, &c., at an expense of $57, and the installation of the electric light cost $50. We are indebted to Mr. Clough, who has done us many kindnesses, for flagstones laid down from the Church steps to the sidewalk. Thanks are due to Miss Grace Mathewson and Miss Carrie McFadden, who have kindly taken up the house-to-house collection for the Church Society. I also record with great pleasure and deep thankfulness to Almighty God the cheerful readiness and zeal with which all the members of the Congregation have aided in every work connected with the well-being of the Church. Especially do we owe a debt of gratitude to the members of the Guild who have worked so long and arduously and usefully for the material interests of the Parish. Nor must I omit the mention of our Woman's Auxiliary, which has done so much—for now

nearly a quarter of a century, to keep alive among us a recollection of our duty, as members of the Church Catholic, to help forward the day when the knowledge of the Lord shall cover the whole earth even as the waters cover the sea.

Baptisms, 13; Marriages, 6; Burials, 12.

FINANCIAL STATEMENT.

EXTRA-DIOCESAN—Foreign Missions, $5.75; Domestic Missions, $2.25; Mission to Jews, $12.61; Woman's Auxiliary, $40.89; Children's Lenten Offering, $4.75; Canadian Patriotic Fund, $17.15—Total	$ 83 40
DIOCESAN—Church Society—General Fund, $1.50; Pension Fund, $13.28; House-to-house Collections, $52.75; Bishop's College, $9.15; Sherbrooke Hospital, $6.80—Total	83 48
PAROCHIAL—Assessment or Stipend to Rector, $800.00; Easter Offering, $60.61; Current Expenses, $514.91; Parsonage improvements, including amount received on 2nd instalment for Church Hall, (say) $500.00; Raised by the Guild by work, etc., $330.50. —Total	$2206 02
Grand Total	$2372 90

LEVIS.

The Rev. I. M. Thompson reports:—

The work of this Parish has gone on during another year without interruption and without change. The attendance at the Services has been fairly good. At all the Celebrations of the Holy Communion, the attendance has been large and very regular. We have lost three of our people by removals and two by death. Mrs. Duval, one of our faithful members, was taken away, after a long and painful illness, borne with patience and resignation. She was a devoted Church woman, and by the inner circle of her friends, was loved with a true appreciation and sincere affection. Cottage Services were held regularly during the year at Mr. George Findlay's, Hadlow. The attendance has been very encouraging, and the Services bright and hearty. Though Mr. and Mrs Findlay kindly and cheerfully give us the use of their house, yet we really need a larger place in which to worship, and we may decide later on to erect a small building for that purpose. The members of the Ladies' Guild have worked on with their usual devotion, and have added $38 to their funds. Our Sunday School, somewhat reduced in numbers, is still under the management and instruction of the same faithful workers whose names were given in my last report. The members of the Woman's Auxiliary—though very few in

numbers—have by their persistent efforts, realized the sum of $32, which has been sent in money and clothing to Missionaries in the North-West. Miss Nuttie Piton, who for many years presided at the organ of Holy Trinity Church, found it necessary to resign at the end of the year. We therefore extend to her our sincere thanks for her long and faithful services. His Lordship the Bishop visited this Parish on the 22nd of April last, and confirmed seven members of this Congregation, and one from Liverpool. The Ladies of Levis kindly presented Mrs. Thompson with a purse containing $30 as a token of their good-will. Our finances are in a healthy condition; for this we are indebted to the prompt way in which many of our people pay their Church dues, and also to our devoted Church-Wardens, Messrs. Brown and Monett, and Mr. W. B. Hamilton, our Vestry Clerk—all of whom are untiring in their efforts to promote the welfare of the Church.

In closing this report, I must express my thanks to the Collectors for the Church Society. Mrs. James Hamilton has for several years cheerfully assisted in this work, but owing to illness was prevented from doing so this year to her great regret. Miss Frankie Walker kindly took her place. Mrs. and Miss Brown have for another year looked after the Communion Vessels and Linen.

Baptism, 1; Confirmed, 7; Marriages, 5; Burials, 4.

FINANCIAL STATEMENT.

EXTRA-DIOCESAN—Foreign Missions, $3.00; Domestic Missions, $2.25; Woman's Auxiliary, $28.36; Children's Lenten Offering, $3.38; Canadian Patriotic Fund, $5.00—Total	$ 41 99
DIOCESAN—Church Society—General Fund, $2.00; Mission Fund, $2.00; Pension Fund, $5.00; House-to-house Collections, $29.00; Female Orphan Asylum, $2.00—Total	40 00
PAROCHIAL—Assessment or Stipend to Rector, $450.00; Easter Offering, $21.34; Sunday School purposes, $9.54; Current Expenses, $143.45; Ladies' Guild, $38.00—Total	662 33
Grand Total	$ 744 32

LIVERPOOL.

The Rev. I. M. Thompson reports:—

The Services in this Congregation have been kept up during the year with unfailing regularity, and without change. The attendance was very good, and considering the distances many of our people live from the Church, fairly regular. We have lost three of our people by removals, but none I am happy to say by death. The burials mentioned in my returns were of one brought from a

neighbouring parish, and of another who met with his death soon after coming into the place. Bible Classes were held every Sunday during the summer months, by E. Harper Wade, Esq., and Miss Atkinson, and really good work was done. The Church buildings are in good repair, and the Burial-Ground has been cleaned and the brush removed. Through the generosity of Mr. and Mrs. Atkinson, a new Chancel Window has been put in the Church. During the time that the old window was in place the Chancel was very dark, and as the greater number of our Services are held in the afternoon, the want of light in the Chancel was often very trying, but now all that is changed, and our Chancel is bright, and we have sufficient light for all purposes. We are truly thankful to Mr. and Mrs. Atkinson for their thoughtful gift. Services have been held quarterly at St. Henri, Belair, and Chaudière Mills with the usual attendance. It is my pleasant duty to acknowledge with gratitude the many kindnesses received from my people during the year. To our devoted Church-Wardens, Henry Atkinson, Esq., and E Harper Wade, Esq., I am indebted for much help and sympathy, also to Mr. F. W. V. Atkinson, for much help during the winter months whilst the Wardens are absent. To the Bible Class teachers, Church Society collectors, and to Miss Ethel Atkinson for her kind services as Organist, and to the members of the Choir, I offer my sincere thanks.

Confirmed, 1; Marriage, 1; Burials, 2.

FINANCIAL STATEMENT.

EXTRA-DIOCESAN—Foreign Missions, $21.08; Domestic Missions, $32.20; Mission to Jews, $5.20; Orphan Asylum, special collection, $5.00; Children's Offering, Algoma, $6.00; Canadian Patriotic Fund, $5.03; S. P. G. Bicentenary, special collection, $27.64—Total	$102 15
DIOCESAN—Church Society—General Fund, $7.08; Mission Fund, $20.02; Pension Fund, $9.64; House-to-house Collections, $22.25; Bishop's College, $5.17; Compton Ladies' College, $5.65—Total	69 81
PAROCHIAL—Assessment or Stipend to Rector, $200.00; Easter Offering, $20.53; Sunday School purposes, $3.55; Current Expenses, $248.56; Church or Parsonage improvements, $90.00; Christmas Offering to Rector, $28.42; New Year's gift to Rector, $25.00—Total	616 16
Grand Total	788 12

MAGDALEN ISLANDS.

The Rev. J. Prout reports:—

The Lord Bishop paid us one of his periodical visits during the month of July. As will be readily understood

this is ever an event, hailed with much delight by the people of our several Islands. There were many on this occasion awaiting the arrival of the Government steamer "La Canadienne," to give his Lordship a hearty "welcome back" to Grindstone Island. At a Service held on the day of his arrival four Candidates, one an adult, were confirmed. On the same evening we crossed to Entry Island, where at short notice a large and devout Congregation assembled, completely filling our little Church, all anxious to see and to hear the message from their Chief Pastor. At this Service eight Candidates were confirmed. On the following morning we sailed for Grosse Isle, where we were met by Mr. Wurtele, the Lay Reader. On entering the Church we found a Congregation assembled numbering about one hundred and fifty, like those on Entry Island, all anxious once more to see and hear his Lordship. Nineteen Candidates were here presented for Confirmation. These had been carefully prepared by Mr. Wurtele, a graduate of Bishop's College, whose earnest work extending over eleven months on the Island will be long remembered. The morning Service included a Celebration of the Holy Eucharist. We were indebted to Mrs. James McLean for most kind hospitality during the Bishop's visit to Grosse Isle.

The Services throughout the Mission have been kept up much as in former years. During my absence for a month, in attendance upon the Bishop's visitation at Lennoxville, the Services at Grindstone Island were most kindly and acceptably conducted by Mr. William Leslie. For this and many other kind offices, I am greatly indebted to Mr. Leslie. He is always ready to help in any good cause. The attendance at Church is good and the Services hearty, but the offerings are small. The Holy Communion is celebrated on Grindstone Island on one Sunday in the month and on the greater Festivals. The roof of the Parsonage has been newly painted. All Church property is in a good state of repairs.

Grosse Isle.—Mr Boyle, who has succeeded Mr. Wurtele, teaches school throughout the week, and conducts services on Sunday, with the exception of one Sunday in each month, when I myself am present to administer the Holy Eucharist. Through the efforts of Mr. Wurtele a bell has been procured for the Church on this Island. The pews of the Church, too, have been repainted. The assess-

ment is behind hand. Some of the members are generous in their contributions, but others are very neglectful.

Entry Island—Services here every third week, with a Celebration of the Holy Communion. The Chancel has been newly carpeted, a new Altar Cloth provided, and six bracket lamps placed in the Nave.

I have received mnch kindness and very much assistance from our Church-Wardens and other Church workers in the various parts of the Mission. For all this I feel grateful. I wish also thankfully to acknowledge the receipt from Mrs. Hunter Dunn, of Quebec, of a bale of clothing for our poor.

Baptisms, 22; Confirmed, 31; Marriage, 1.

FINANCIAL STATEMENT.

DIOCESAN—Collections and offerings in aid of the Church Society Grindstone, $27.22; Grosse Isle, $3.45; Grand Entry, $2.00; Old Harry Island, $1.25.—Total.....	$33 92

MAGOG.

The Rev. Robt. W. E. Wright reports:—

Matters in this Mission have gone on very quietly since my last report. We have unfortunately had to deplore the removal of quite a number of our Church people, whose places have not, as yet, been taken by others.

Magog.—The Services in S. Luke's Church have been regularly kept up, viz., Holy Communion every Sunday at either 8 a.m. or mid-day, and every Holy Day at 7.30 a.m. Matins and Litany at 11 a.m., and Evensong at 7 p.m. Also on Fridays a short Evensong with Instruction in Church teaching at 7 p.m. The attendance at all the Services has been fair. The Sunday School has held its own, which is encouraging considering the number of families who have left. A Communicants' class is also held once a month in the winter; the attendance last winter was between twenty-five and forty. Daily Services, as usual, were held during Lent; the attendance was very good. Our Women's Guild has been very active, and during the year has raised over $175, which was used to pay off the "Parsonage repairs debt" and other improvements. A new iron roof has just been put on the Parsonage, which we hope to be able to report paid for within the year.

Cherry River.—Services here have been kept up regularly as heretofore, viz., two Sundays out of three at 3 p.m., and

I think I may say that the attendance has been better than at the time of my last report.

Castlebrooke.—A Service is held at the McDermott School-house once a month on Sunday afternoons; the attendance is small, but the Services seem to be appreciated, as was shown by a comparatively liberal subscription list handed to the Wardens of S. Luke's Church, Magog, this summer, to help them to meet their assessment.

The Lord Bishop visited the Mission of Magog on Sunday, November 18th, and spent the day with us. His Lordship Celebrated the Holy Communion at 8 a.m., and confirmed ten Candidates at 11 a.m. In the afternoon he baptized three children at a Public Baptismal Service, and in the evening delivered a most instructive and interesting Lecture on "The Story of the Early English Church." A most profitable day for all of us! We have been visited and assisted during the past year by the Lord Bishop of Algoma, the Rev. J. Hepburn (formerly Incumbent of Magog), the Rev. Dr. Wright, of S. John the Evangelist's, Montreal, and the Rev. B. G. Wilkinson, of Lennoxville, who preached most acceptably at our Annual Harvest Thanksgiving Service in October last. All the societies and guilds in connection with this Mission are fairly well supported and doing active work. I wish to take this opportunity of thanking my Wardens and other helpers in the Mission, without whom I could accomplish comparatively little.

Baptisms, 33; Confirmed, 10; Marriages, 7; Burials, 7.

FINANCIAL STATEMENT.

	Magog.	Cherry River.	Total.
EXTRA-DIOCESAN:			
Foreign Missions	$ 12 42	.....	12 42
Domestic Missions	12 80	.....	12 80
Mission to Jews	2 30	.....	2 30
S. P. G.	3 00	.....	3 00
Woman's Auxiliary	30 00	.....	30 00
Children's Lenten Offering	9 00	.....	9 00
Canadian Patriotic Fund	13 00	.....	13 00
Algoma	16 85	.....	16 85
Total	99 37	.....	99 37
DIOCESAN:			
Church Society—General Fund	1 15	.....	1 15
" " Mission Fund	14 70	.....	14 70
" " Pension Fund	4 40	.....	4 40
" " House-to-house Collections	41 75	.....	41 75
Bishop's College	5 50	.....	5 50
Compton Ladies' College	2 40	.....	2 40
Synod Assessment	8 00	.....	8 00
Hamilton Memorial	12 55	.....	12 55
Total	$90 45	.....	90 45

PAROCHIAL:			
Assessment or Stipend to Rector	$440 00	$ 12 00	$452 00
Easter Offering	23 64	.....	23 64
Sunday School purposes	34 50	.....	34 50
Current Expenses	140 00	.....	140 00
Church or Parsonage Improvements	220 70	.....	220 70
Poor Fund	6 60	.....	6 60
	865 44	12 00	877 44
Grand Total	$1055 26	$12 00	$1067 26

MALBAIE.

The Rev. G. R. Walters reports:—

There has been a greater exodus of young people, both men and women, from this Mission this year, than any since I have been here in charge. The fact is, we have but very few young persons remaining, and I am sorry to say this is plainly seen in the attendance at our Sunday and other Services, which have been conducted regularly throughout the year. The Lord Bishop of the Diocese visited us in the month of July last and confirmed 31 Candidates, viz., Malbaie 17, Corner Beach 8, Barachois, 6; quite good Congregations were present in each Church, although being a working day and at a busy season for most of my people. I must here thank most heartily all who have helped us at our "Teas, and Sales of Work," during the past year, and thereby have greatly augmented our Parsonage Fund. I am sorry to report the loss of Mr. and Mrs. Collas, who have left Malbaie, to reside in Jersey (Channel Islands); this means a loss to the Church in many ways, as they both took an active interest in and gave liberal support to all works pertaining to the Church's welfare.

To my Church-Wardens at Corner Beach much praise is due for the neat, comfortable Vestry added to the Church edifice there, and for their interest in Church work generally. I would extend my best thanks to our Malbaie Wardens Messrs. Duncan and Hamon, for their interest taken during the year, in the welfare of our Church, and for having the assessment forwarded to Quebec earlier this year than for a number of years past, though in order to do this it took our balance in hand intended for other work.

As I have before stated, so would I again record the fact, that my greatest joy is to see a large proportion of men, in each of my three stations, come with much regularity, to receive, in the Holy Communion, the Body and Blood of Our Lord and Saviour Jesus Christ.

Baptisms, 16; Confirmed, 31; Burials, 11.

IMAGE EVALUATION
TEST TARGET (MT-3)

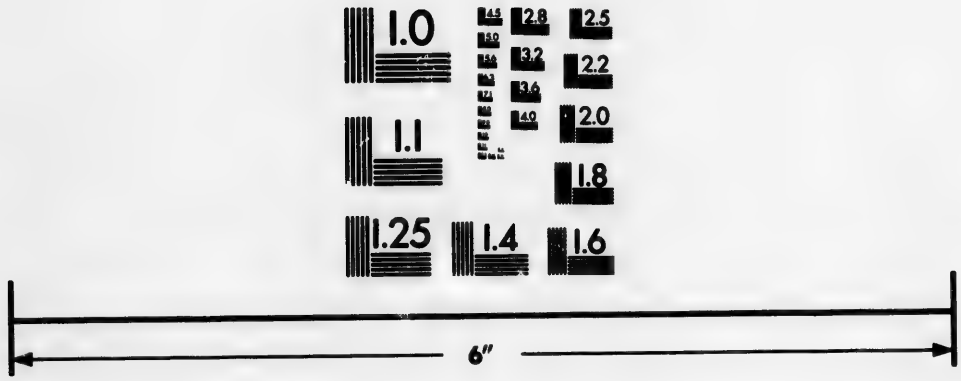

Photographic
Sciences
Corporation

23 WEST MAIN STREET
WEBSTER, N.Y. 14580
(716) 872-4503

2.5
2.2
2.0
1.0

FINANCIAL STATEMENT.

	Malbaie.	Corner Beach.	Baracchois.	New Line.	Total.
EXTRA-DIOCESAN:					
Foreign Missions	$ 1 05	$ 1 22	$ 0 65	.....	$ 2 92
Domestic Missions	1 10	1 08	0 72	.....	2 90
S. P. G.	4 02	3 42	0 52	.....	7 96
Patriotic Fund	6 88	5 35	.....	.....	12 23
Total	13 05	11 07	1 89	.....	26 01
DIOCESAN:					
Church Society —General Fund	1 06	1 11	0 54	.....	2 71
" " Mission Fund	0 86	1 12	0 37	.....	2 35
" " Pension Fund	1 50	1 36	0 95	.....	3 81
" " House-to-house C.	16 07	3 35	4 90	2 93	27 25
Bishop's College	1 00	1 00	1 00	.....	3 00
Compton Ladies' College	0 59	.....	0 64	.....	1 23
Total	21 08	7 94	8 40	2 93	40 35
PAROCHIAL:					
Assessment	345 00	100 00	.....	.....	445 00
Easter Offering	12 73	6 15	1 68	.....	20 56
School purposes	.....	33 00	.....	.....	33 00
Current Expenses	.....	.....	61 20	.....	61 20
For new Parsonage	183 62	33 00	.....	.....	216 62
Gift from A. Collas, Esq.	50 00	.....	.....	.....	50 00
Lumber from Congregations	.....	.....	.....	.....	50 00
Total	591 35	172 15	62 88	.....	876 38
Grand Total	$625 48	$191 16	$73 17	$2 93	$942 74

MATAPEDIA.

The Rev. J. Spencer reports :—

During the past year there has not been anything of a striking character going on among the scattered families on the banks of the Restigouche. The two families on the Matapedia River have gone to live at Gaspé, their native place; so that now there are no Church families at Matapedia, and only one at Mann's Settlement, some five miles back of the village. The Very Rev. Dean Hoffman, of New York, conducted Services at Matapedia, in the Club Mission Room, during the months of July and August. His Services are generally well attended. The Dean exchanged with me on one Sunday; he took the Service at S. Paul's, Dawsonville, and I held morning Service and administered the Holy Communion at Matapedia. I have made twenty-five visits to the different families. Catechised children on six occasions. Administered Holy Communion five times to eighteen persons. Held nine Services with sermon.

Received at offertories $7.35; also, for Mission Fund, $5,

which was sent to the Treasurer. I was much pleased with a friendly visit from the Bishop in July on his Lordship's return from Gaspé.

MELBOURNE.

The Rev. C. T. Lewis reports:—

Quietly and unostentatiously has the work of this Mission been carried on, and there is much to be thankful for. The Holy Communion is now administered at S. John's on the first and third Sundays, at S. Saviour's on the second Sunday, and at New Rockland on the fifth Sunday of each month. A Children's Service is held occasionally in the afternoon in S. Saviour's, Melbourne Ridge. The Sunday School here is kindly undertaken by Mrs. Terry Greenwood and Mrs. Hayes; whilst that of S. John's is undertaken by myself.

S. John's Church.—As anticipated in my last report, a bell, weighing 315 pounds, was provided for S. John's Church. Alterations and improvements were made to the belfry before the bell could be placed, and all paid for through the zeal of the members of the Ladies' Guild. The bell, sweet in tone and very clear, was rung for Divine Service, for the first time, on Christmas morning last, and on April 2nd was dedicated by the Lord Bishop. It is rung daily when the Clergyman is at home, for Morning Prayer at 8.30. Through the loving kindness of one of the Church's loyal daughters, a handsome White Frontal for the Altar, and Hangings for the Lectern and Prayer Desk, have been provided for S. John's Church. The embroidered emblems were worked in gold by Miss Kate Simpson, who bore the expense of the material, whilst the ground work was furnished by the Ladies' Guild. These gifts were dedicated on Sunday, during Divine Service, to the honor and glory of God. The members of the Choir are to be congratulated upon the creditable manner in which they now chant the Psalms for Evensong, and sing Bunnett's setting of the Magnificat and Nunc Dimittis. The old organ has been discarded, and a new and handsome one of excellent power and tone, worth $200, has been purchased in its stead. To Messrs. Willis & Co., of Montreal, we are indebted for a very liberal discount. My parishioners responded most readily and liberally to my appeal for this object, whilst Miss Gwendoline Mathias rendered material and appreciat-

ed assistance by raising money amongst her own relations and friends. A handsome oak stool, to match the organ, was provided by Miss Mathias. The Chancel has been enlarged to better accommodate the Choir and to allow the organ to be placed in a more suitable position. These alterations have materially improved the appearance of the Church's interior, and for these improvements and others we are specially indebted to the Ladies' Guild. The Congregation have improved the Parsonage by rebuilding two chimneys and erecting a "Page wire" fence between the Parsonage and Church, whilst an additional gateway has been provided in front of the Church. Flowers were kindly provided for the Altar throughout the Summer and part of the Autumn by one of our young ladies.

S. Saviour's Melbourne Ridge.—One who has taken a deep and practical interest in S. Saviour's, but whose gift is to be anonymous, has provided three large Pittsburg lamps for this Church. The plain red Frontal has been beautified with lace and gold embroidery, through the kindness and labour of Miss Effie Macleod and Miss Holland. Loving hands and hearts provided flowers for the Altar during the Summer and Autumn months. A neat wire fence has been erected around the Church property, which has improved its appearance very considerably. There is upwards of $20 on hand towards purchasing material for much needed horse-sheds. When this work is completed it is to be hoped that the interior of the Church may be finished, so that it may be consecrated by the Bishop. At present it has not even been dedicaded. One pleasing fact is that all the improvements so far have been paid for. There is no debt. Miss Myrtle Greenwood continues to discharge the duties of organist in an efficient and faithful manner. Affliction has visited the homes of some of the most zealous and earnest members of this Congregation. Mrs. Simpson, an old inhabitant and faithful Church woman, passed to her rest after a prolonged illness on November 20th.

New Rockland.—I am thankful to say, the rent of the school-house here, nearly two years in arrears, the organist's outstanding salary, and other incidental expenses, were all paid by the end of last year. To Mr. Arthur Wilcocks we are indebted for generous help, which enabled us to do this, and also to Miss Dunn and Miss Rose Dunn, both Presbyterians, for most kindly and gratuitously playing at

our Services. To the Diocesan Board we are grateful for reducing the assessment to $25, a sum which, though so small, is even now hard to meet. The Slate Quarry has ceased operations. Whole families have left. Our already small Congregation has been further reduced, with an average attendance of about eighteen persons. Two boys from here have been admitted into the Church Orphanage in Quebec. It is expected that the quarry, which has changed hands, will be re-opened in the Spring. All hope that this forecast may prove true.

To my parishioners I return my most sincere thanks for all their many and varied manifestations of good-will and affection. Most deeply and thankfully do I appreciate it all. For the peace and harmony also existing amongst all I feel truly grateful. May God, in His mercy, be pleased to grant that such a happy and blessed condition may long continue.

Baptisms, 6; Confirmed, 11; Marriage, 1; Burials, 4.

FINANCIAL STATEMENT.

	S. John's.	S. Saviour's.	New Rockland.	Total.
EXTRA-DIOCESAN				
Foreign Missions	$ 2 25	$ 1 18	$ 0 91	$ 4 34
Domestic Missions	1 84	2 35	0 40	4 59
Mission to Jews	0 57	0 82	0 10	1 49
Patriotic Fund	.....	4 58	6 98	11 56
Total	4 66	8 93	8 39	21 98
DIOCESAN:				
Church Society—General Fund	1 50	0 56	1 11	3 17
" " Mission Fund	2 44	4 29	1 61	8 34
" " Pension Fund	1 26	0 81	.....	2 07
" " House-to-house Col.	20 35	9 70	3 50	33 55
Bishop's College	2 01	0 40	0 45	2 86
Compton Ladies' College	0 45	0 29	0 25	0 99
Total	27 01	16 05	6 92	50 98
PAROCHIAL:				
Assessment	180 00	50 00	25 00	255 00
Easter Offering	9 84	3 02	3 44	16 30
Current Expenses	35 54	24 00	19 90	79 44
Church or Parsonage improvements	18 50	39 00	.....	27 50
Bell (balance) and Belfry	35 00	.....	.....	35 00
New Organ	110 00	.....	.....	110 00
Lamps	.....	15 00	.....	15 00
Total	358 88	131 02	48 34	538 24
Grand Total	$390 55	$156 00	$63 65	$611 20
For Parochial Objects collected outside of Mission	$15 50	$15 00	$10 00	$30 50

MONTMORENCY AND LAKE BEAUPORT.

The Rev. E A. Dunn reports:—

Before dealing separately with these two Missions there is one matter to report which concerns both, viz, that from Easter to the end of the year I was most ably assisted in all my work by Mr. C. W. Mitchell, B.A., of Bishop's College, Lennoxville, who is awaiting Ordination to the Sacred Ministry next Summer. His painstaking and devoted work, as Lay Reader, has been an immense power for good in both Missions, it can never be forgotten by myself, nor, I feel sure, will it be by those to whom he ministered. During the Summer months, while on leave for a short holiday in England, my place was most kindly filled by the Rev. W. J. Curran and the Rev. F. G. Vial.

Montmorency.—The greatest hindrance to the work of the Church in this Mission is religious indifference, and that not merely on the part of strangers to the Church and her ways, but even extending to our own Church people. It is necessary that all professing Christians should remember that it is their duty to "let their light so shine before men, that they may see their good works and glorify their Father, which is in Heaven." The weekly envelope system has now been tried for nearly two years, but has not proved any more successful as a method of raising the assessment than the previous system of annual subscriptions. We had a visit from the Bishop on a Sunday evening in October, when he expressed his pleasure at the general improvement he noticed in the Service and urged upon those present to make a united effort towards the building of a new Church. Miss Moore still continues to render earnest and invaluable services both at the Organ and in the Sunday School. The collectors for the Church Society fulfilled their task well this year, with the happy result of largely increased subscriptions to the Society's various funds.

Lake Beauport.—In this Mission the past year has been in many ways one of apparent progress. The Church Services have been well attended, and the general response of the people to every suggestion made to them has been most satisfactory. Our Church has been repainted both inside and out, and the foundation repaired. The new organ, contemplated in previous reports, was obtained in time for Easter, and under the guiding hand of our devoted voluntary

Organist, Miss Sangster, has proved an immense assistance in the rendering of our Services. The system of collecting the assessment by means of bi-monthly envelopes was adopted a year and a half ago and has been found a great improvement on the ordinary method of a subscription list, the people being more able to give small amounts every two months than one or two large amounts in the year.

I cannot close my report without most heartily thanking all, at either place, who have given willingly and generously of their time and talent to help forward the cause of true religion amongst their fellowmen. May God bless all our future endeavours to His honor and glory!

Baptisms, 3; Marriage, 1; Burials, 2.

FINANCIAL STATEMENT.

	Montmorency.	Lake Beauport.	Total.
EXTRA-DIOCESAN:			
Foreign Missions	$ 2 80	$ 1 58	$ 4 38
Domestic Missions	2 75	1 91	4 66
S. P. G	2 50	.....	2 50
Children's Lenten Offering	1 92	.....	1 92
Canadian Patriotic Fund	6 90	1 98	8 88
Total	16 87	5 47	22 34
DIOCESAN:			
Church Society—General Fund	2 85	1 41	4 26
" " Mission Fund	.....	3 07	3 07
" " Pension Fund	9 95	1 01	10 96
" " House-to-house Collections	33 00	5 30	38 30
Total	45 80	10 79	56 59
PAROCHIAL:			
Assessment	131 25	50 00	181 25
Easter Offering	5 30	1 39	6 69
Sunday School purposes	2 06	.....	2 06
Current Expenses	18 49	6 25	24 74
Church Improvements	6 50	46 14	52 64
New Organ	.....	95 00	95 00
Total	163 60	198 78	362 38
Grand Total	$226 27	$215 04	$441 31

NEW CARLISLE AND PASPEBIAC.

The Rev. E. K. Wilson reports:—

Last year, as I had been but a few months in this Parish, I did not feel competent to write anything which would be, strictly speaking, a parochial report, and now after the lapse of another year, I find myself asking, what is there to report? Thanks to the energy and wisdom of my predecessor, I found upon my arrival here a well organized Parish; Churches finished, furnished, in good condition and, best of all, out of debt.

Some changes I have made in the time of Divine Services. At New Carlisle Sunday Services are held as follows:—Second Sunday, fourth Sunday and fifth Sunday, 10.30 a m., with Celebration of the Holy Communion. Also Evensong at 7 p.m. every Sunday. At Paspebiac, third Sunday of the month, at 10.30 a.m., with Holy Communion; all other Sundays of the month at 3 p.m. in Winter and at 3.30 p.m. in Summer. At Hopetown first Sunday of the month, at 10.30 a.m., with Holy Communion, and third Sunday at 2.30 p.m.

There are two great needs, without the supply of which this Parish cannot be worked but at a disadvantage. First, we need a Church hall and horse-shed at New Carlisle, and secondly, we need the Rectory more conveniently situated. At present the Rectory stands midway between New Carlisle and Paspebiac, far removed from Churches, Post Offices, Telegraph, Railway and Steamer, as though built for the quiet retreat of a hermit rather than to be the actual centre of the Parish. In order to meet the first of these needs we have organized a Ladies' Guild at New Carlisle, which during the past year not only presented the Church at New Carlisle with matting for the central aisle, but have also deposited $50 in the Bank as the beginning of a fund which, we trust, will soon grow to such a sum as will warrant, with the active co-operation of the men of the Congregation, a beginning of this most needed improvement. At Hopetown we need a bell, not a small one, but one that may be heard afar, a brazen-tongued monitor. Against the purchase of this ringing appeal to stricter observance of Sunday duties, I am thankful to say, we have at present in the Bank the sum of $26, but we need $44 more.

Sunday, August 5th, our good Bishop visited this Parish, preached at each of the three Churches, and administered the Sacred Rite of Laying-on of Hands to thirty-nine persons. Large Congregations were present at each of the Churches, who listened eagerly and went away encouraged, elevated and inspired by his Lordship's helpful addresses.

During the year the following Clergymen have assisted me upon special occasions:—Rural Dean Kerr, of Shigawake, upon two occasions, at Paspebiac and once at New Carlisle; the Rev. J. C. Spencer, of Campbellton N.B., who assisted in the Services and preached for us at our Harvest Thanksgiving Service at New Carlisle.

Many have been laid away in God's Acre—among the number Milton Kimpffer, a promising young man, formerly a member of the Choir of St. Andrew's Church, after a long illness borne with Christian resignation and fortitude. Hugh Christie, also one of our best known and most highly respected citizens, for many years Collector of Customs at this port, and connected by marriage with the late Rural Dean Milne, who for forty years was the Incumbent of this Parish.

Baptisms, 36; Confirmed, 39; Marriages, 5; Burials, 13.

FINANCIAL STATEMENT.

	New Carlisle.	Paspebiac.	Total.
EXTRA-DIOCESAN:			
Foreign Missions	$ 1 43	$ 3 90	$ 5 33
Domestic Missions	2 30	3 64	5 94
Mission to Jews	2 00	2 10	4 10
Woman's Auxiliary	50 00	56 00	106 00
Canadian Patriotic Fund	8 40	21 37	29 77
Total	64 13	87 01	151 14
DIOCESAN:			
Church Society—General Fund	1 50	1 77	3 27
" " Mission Fund	1 46	1 93	3 39
" " Pension Fund	2 33	1 52	3 85
" " House-to-house Collections	7 00	12 45	19 45
Bishop's College	2 04	2 43	4 47
Total	14 33	20 10	34 43
PAROCHIAL:			
Assessment or Stipend to Rector	300 00	300 00	600 00
Easter Offering	18 30	19 01	37 31
Sunday School purposes	11 65	6 01	17 66
Current Expenses	35 00	50 90	85 90
Church Matting and Stove	29 70	.....	29 70
Paid indebtedness	.....	41 66	41 66
Repairs on Rectory Barn	5 00	5 00	10 00
Gift to Organist	.....	10 20	10 20
Insurance	32 00	6 75	38 75
Total	431 65	437 53	874 08
Grand Total	.....	.....	$1059 65

NEWPORT.

The Rev. A. H. Moore reports:—

We have enjoyed another year of quiet work in this Mission with very little in it to report beyond the ordinary routine of parochial life.

When I wrote my report last year I mentioned an approaching Confirmation; I am glad now to say that it was in every way successful both in the number presented (twenty-four, of whom several were adults,) and in the effect produced so far as one can estimate such results.

During the year I completed the fifth year of my incumbency in this Mission, and looking over the past we can notice some encouraging signs of prosperity and progress. In that time more than $2,200 have been spent in improving the temporalities of the Mission, by building a Parsonage, restoring a Church and making other improvements. A bequest of $450 has been paid to the Clergy Trust Fund, and there is not a cent of debt in the Mission now. There have been in that time 40 Baptisms, 40 confirmed, 7 Marriages and 33 Burials. The attendance at the Holy Communion has doubled; a branch of the Woman's Auxiliary has been formed, and the general attendance at the Services has improved; while a Service hae been opened at Sawyerville. Our members have been increased by several families that have moved here to settle, an encouraging feature of our position and a too unusual one in this Province where the number of the English population is decreasing.

The Island Brook Congregation has suffered the loss of two faithful women during the past year, viz., Mrs. Richard Ryan and Mrs. Charles Miller, both of whom died of consumption after long illnesses, and left large families of small children.

A sad accident at Sawyerville last June caused the death of a popular young Englishman, Sydney Dowding, who attended our Services here, and his mother has sent me from England the sum of $50.00 as a thank-offering for the help the Church was to her son, to be used by me for Church work here. I purpose using this as a nucleus for a fund with which to build a Parish Hall at Sawyerville. The Hall now used by us for Services is unsuitable and expensive, we need one in which for the present to hold Evensong and Litany Services and also for parochial or guild meetings. We have an organ and other furniture ready for such a hall when built, but as our numbers are small we shall need help in building. Some comfortable horse-sheds have just been built at Randboro, supplying a long felt want; new doors have been put into the Island Brook Church, and some small improvements made on the Parsonage. Our Harvest Thanksgiving Services were most successful, and we are grateful to the Rev. Dr. Allnatt and the Rev. A. E. Whatham, who preached at Randboro and Island Brook respectively. I have again to acknowledge many kindnesses from my people, among which I may mention a Christmas gift, to Mrs. Moore, from the Randboro Guild, of a beautiful

couch, and also an Easter Offering from the Island Brook Guild, which appears in my Financial Report. The result of the W. A. work makes its appearance in the Financial Report this year for the first time and is a welcome item.

Mr. Arthur H. Wurtele, B.A., took my duty most acceptably during the month of August. and on a recent Sunday when I took the Services in the Mission of East Angus.

I take the opportunity of expressing my gratitude to all who have helped me in any way during the past year. We have many things to thank God for, among which is the hopeful outlook for the future, the work of which may He bless.

Baptisms, 5 ; Marriages, 2 ; Burials, 9.

FINANCIAL STATEMENT.

	Randboro'.	Island Brook.	Sawyerville.	Learned Plain.	Clifton.	Total.
	$ cts.	$ cts.	$ cts.	$ cts	$ cts.	$ cts.
EXTRA-DIOCESAN:						
Foreign Missions	1 00	1 00	1 00	0 75	.....	3 75
Domestic Missions	0 50	1 00	1 00	.....	.....	2 50
Woman's Auxiliary	.....	.....	32 00	.....	.....	32 00
Patriotic Fund	2 25	1 00	.....	.....	.....	3 25
S. P. G	1 50	.....	.....	.....	.....	1 50
Total	5 25	3 00	34 00	0 75	.....	43 00
DIOCESAN:						
Church Society:						
General Fund	0 50	0 65	1 00	.....	.....	2 15
Mission Fund	1 00	0 75	1 50	1 35	0 47	5 07
Pension Fund	3 02	.....	.....	.....	.....	3 02
House-to-house Col.	5 15	7 35	5 00	2 00	1 00	20 50
Bishop's College	1 10	1 00	1 40	.....	.....	3 50
Hamilton Memorial	4 00	1 00	5 00	.....	.....	10 00
Total	14 77	10 75	13 90	3 35	1 47	44 24
PAROCHIAL:						
Assessment	70 00	84 00	50 00	16 00	20 00	240 00
Easter Offering	2 53	11 76	5 64	.....	.....	19 93
Sunday School purposes	.....	3 41	84	1 90	.....	8 15
Current Expenses	18 00	13 00	14 00	1 00	.....	46 00
Church improvements	5 00	5 00	7 50	1 50	.....	19 00
Parsonage Fund	7 00	17 00	31 78	.....	.....	55 78
On Organ	.....	.....	20 00	.....	.....	20 00
Horse Sheds	90 00	.....	.....	.....	.....	90 00
Total	$192 53	134 17	131 76	20 40	20 00	498 86
Grand Total	$212 55	147 92	179 66	24 50	21 47	586 10
For Parochial Objects collected outside of Mission.	.....	.....	$50 00	.....	.....	636 10

PENINSULA AND LITTLE GASPÉ.

The Rev. A. W. Dutton reports :—

The usual Services have continued, with but slight interruption, during the past year, and have been well attended. The Sunday School work has been carried on to my entire satisfaction at Peninsula, under the able superintendence of Mr. W. R. Miller, who is always at his post in all weathers. There is a small increase here in the number of scholars. At Little Gaspé the Sunday School does not seem to progress as well as it might. This is owing, in a great measure, to the difficulty which a good many of the children have to encounter, as some of them live several miles from the Church, the long distances preventing them from attending regularly. Since my ordination in September, a weekly Celebration of the Holy Communion has been introduced into this Mission, and the result is very satisfactory. Occasional Sunday Services are held at the North-West part of my Mission, and are much appreciated. I trust that these Services may be continued with more regularity in future. On the 19th June the Lord Bishop of the Diocese paid us a visit, and administered the Rite of Confirmation to ten Candidates—six at Peninsula and four at Little Gaspé. The addresses of his Lordship at these Services were listened to with great attention, and were very much appreciated. His Lordship's visits are always welcome here, and we would like to see him among us more frequently. In August I left the Mission for a few weeks' vacation. During my absence the Sunday duties were ably conducted by Mr. Gordon Ascah, a student of the Montreal Diocesan College.

The interior of the Church at Peninsula has been completed, and reflects much credit on those who were engaged on the work of restoration. The old Reading Desk has been replaced by a Lectern, which is more in keeping with the style of the Church. The Ladies' Guild of St. Matthew's, Peninsula, is in a flourishing condition, and continues to do its good work. A new red Altar Cloth has been given to the Church through its means, aided by a donation from the Church Helpers' Association, Quebec. Besides this the Guild has contributed the sum of $10 towards the Church Restoration Fund. We hope next year to be in a position to restore the exterior of the Church. We wish to thank the members of the Church Helpers' As-

sociation for their generous help; and I also take this opportunity to convey to Mrs. Louis Annett my thanks for her services as organist, in the Church of S. Matthew. She is deserving of much credit for the faithful manner in which she discharges that duty.

During the first part of this past year the Rev. D. Horner, of Sandy Beach, very kindly came over at intervals, and administered the Holy Communion.

Baptisms, 13; Confirmed, 10; Marriage, 1; Burials, 6.

FINANCIAL STATEMENT.

	Peninsula.	Little Gaspé.	Total.
EXTRA-DIOCESAN:			
Foreign Missions	$ 3 27	$ 2 00	$ 5 27
Domestic Missions	1 44	1 00	3 00
Mission to Jews	2 00	0 77	2 77
Woman's Auxiliary	66 27	.....	66 27
Patriotic Fund	5 75	3 25	9 00
S. P. G.	2 50	8 11	3 31
Total	81 23	7 83	89 06
DIOCESAN:			
Church Society—General Fund	1 10	1 50	2 60
" " Mission Fund	2 00	0 81	2 81
" " Pension Fund	4 11	2 65	6 76
" " House-to-house Col.	12 40	16 00	28 40
Bishop's College	1 07	0 60	1 67
Compton Ladies' College	1 87	0 95	2 82
Synod Assessment	2 00	2 00	4 00
Total	24 55	24 51	49 06
PAROCHIAL:			
Assessment	145 00	110 00	255 00
Easter Offering	3 10	6 44	9 54
Sunday School purposes	2 89	2 41	5 30
Current Expenses	60 00	21 00	81 00
Church or Parsonage Improvements	50 00	2 50	52 50
Total	260 99	142 35	403 34
Grand Total	$366 77	$174 69	$541 46

RICHMOND.

The Rev. J. Hepburn reports:—

Reference has been made once and again in my reports from Richmond to the debt upon the Church; hopes have been expressed as to its removal, because for some years past it has been a diminishing quantity; I now report with very great gladness and with feelings of devout gratitude to God that all claims have been met, and that our Bishop appeared among us last May to consecrate it. We do not expect others to rejoice as we rejoice over this happy consummation:—We have had a long pull together, and we have been hindered by adversities; but I have been sin-

gularly blessed in my officers and helpers in all departments of work, hence our happy condition. It is also right to state that we did not feel the necessity of claiming a grant from the Church Society. I think there are probably few Churches in the Diocese that have been built without assistance from this ever ready society. It certainly was a wise move six years ago to make a vigorous effort to reduce the debt. I feel strongly that God's hand was in it, for our losses since have been so many and so serious that it would be even harder to make the beginning now. We who are left cannot easily forget what others did, and so helpfully, while they were with us. Truly we must work while it is day. Personally I feel very happy and much encouraged, because this year when we thus rejoice happens to be the thirtieth year of my ministry, and my twelfth year in Richmond. When I recall the fact that during all these thirty years I have never been unfit for duty but on one Sunday, that I have had great happiness in the fields in which I have laboured, and that those labours have been blessed so far beyond my deserts, I would be a very strange man, if my heart was not stirred with feelings of profound thankfulness. Besides the payment of the Church debt a very comfortable Rectory has been built, and the Parish has been divided, the Mission of Melbourne being taken from it, constituting a distinct field, and maintaining a healthy and vigorous life. In some respects the year has been a trying one. My youngest child was attacked with scarlet fever at New Year, and this was the beginning of a series of sicknesses which lay upon us till the middle of June. The strain was so heavy upon us (my wife all but collapsing) that I had to arrange for a quiet holiday in our old haunts on Memphremagog Lake, where fortunately we reaped the greatest advantages, and returned for duty with fresh vigour and courage. My only cause of regret in this was that I had to forego a delightful and helpful holiday with the Bishop on the Labrador Coast, which, for the third time, he in the kindest manner had offered me. Many of my people suffered as we did, and naturally works were retarded. Then our losses by death and removal have been very serious It is sad to think of the breaking up of our oldest and best families—Dr. Howe, Mr. Hart, Col. Alymer, the Jeffery's and Webb's. Early in the year good Dr. Howe (for whose presence here for a few years we all thank God) was called to rest. A few weeks ago his aged partner followed him;

but we did not sorrow—we could not sorrow that she followed him so soon. The reunion of two such dear souls in Paradise can only bring us satisfaction—comfort. And now the Hon. Col. Aylmer has been obliged to leave us because of his business in Sherbrooke. We part with his family simply because we must; but we shall all miss them at every turn; such a family is a blessing to any Parish. I love them more than I can say, for their support was sure and steadfast in every good work, not to speak of personal kindnesses, many and precious. The Ladies of the Guild had a quiet "Farewell" with Mrs. Aylmer, and gave her a token of good-will; and now the town and community, and not the Church alone, are preparing a suitable recognition of his many great services to the town and county, to be presented to the Col. at a meeting to which he will shortly be invited, that is, when the destinies of the country are settled, and we are allowed to return to our normal life.

The financial statement appended to this report speaks clearly of a healthy condition of affairs. Good work is being quietly done in different directions, as in the Guilds, and in Sunday School. Our attendance is not large, but there is interest and energy. Our Sunday School Pic-Nic was as happy as any we have ever held, parents as well as children gathering from many parts to make each other happy. Our annual Thanksgiving Feast was a great success, goodly contributions flowing in from every family in the Parish, and all assembled with neighbours and friends to the number of 500 in the Town Hall. The profits ($125) were devoted to the needed repairs on Church and Rectory. But I must specially speak of the benefits derived from the organization of the "King's Daughters." Criticism is possible, but justice requires me to say that the Order has done much good, and I am confident that it will do *more and more* as years pass over us. A new organ (the Compensating Pipe Organ) has just been purchased, by the advice of our Bishop, from which we expect much comfort. The great surprise is that such an instrument could be bought for $300. Last Easter, it was very generally felt among us that we should economize when possible, and the suggestion was made that the young ladies should give their services at the organ in turn. They have done so with the happiest results. The volunteers thus far have been:—Misses M. Clark, Cy. Lance. V. Palmer, M. Ginn, H. Fraser and M. Blackbird. I had no idea all would do so

well, and I am satisfied that all are the better for having done their duty.

This report will show that encouragement is felt in the work of the Parish; but it does not show that we are abundantly satisfied. We see great room for improvement. We ought to have our numbers doubled, even trebled in some of our organizations. Our attendance at meetings is often wretched; our attendance at Sunday School and Church cries loudly for improvement and regularity; attendance at week-day and Saints' Day Services is almost zero (except during Advent and Lent, when it is good), and the blessings of the Holy Communion are seldom sought by the great majority. All this is very sad to the Pastor's heart, and he asks himself again and again how far he may be responsible for it. We are comforted that our people are generous in supporting the Church, and work well for it; and we cannot think where it is so, that there is a lack of grace; but oh! we do long for more manifestations of the religious life, a hungering and thirsting after the things of God, that make for righteousness, holiness. We must all be ready with the prayer, "Revive Thy work in the midst of us," "Stir up, O Lord, the wills of Thy faithful people"; and we, the Clergy, cannot easily put away the corresponding prayer, "Revive Thy work in us," *revive it in me;* "Stir up our wills to do our duty," that we may obtain our rewards in the Kingdom of rest and peace and joy.

Baptisms, 9; Confirmed, 15; Marriages, 5; Burials, 14.

FINANCIAL STATEMENT.

EXTRA-DIOCESAN—Foreign Missions, $10.69; Domestic Missions, $4.58; Mission to Jews, $2.57; Woman's Auxiliary (Sr.), $37.40; (Jr.), $20.00; Children's Lenten Offering, $3.75; Algoma, $65.31; Patriotic Fund, $62.85; S. P. G., $5.07. Total..	$ 133 23
DIOCESAN—Church Society—General Fund, $3.75; Mission Fund, $4.50; Pension Fund, $6.18; House-to-house Collections, $51.75; Bishop's College, $3.57; Compton Ladies' College, $3.00; Acton, $10.00; Sherbrooke Hospital, $6.00—Total	88 75
PAROCHIAL—Stipend to Rector, $900.00; Easter Offering, $49.89; Sunday School, $24.25; Church Improvement, $76.42; Rectory Improvement, $59.48; Balance of Debt, $410.00: Presents, $34.50; New Organ, $89.09; Sexton, $105.45.—Total	1747 08
Grand Total.....	$2048 05

RIVIERE DU LOUP.

The Rev. G. T. Harding reports:—

In some respects the work of the Mission this year seems to have prospered. We have certainly raised an unusually large amount of money; and I am particularly thankful to

find that there is, again, a large increase in the sum secured for outside objects, as this is a matter which I always have at heart. In 1899 we raised, for extra-parochial objects, $101, nearly double of what was collected in the year 1898. But this year we have done better still, having raised over $80 more than in 1899. One item of these collections—the amount raised for the S. P. G. Bicentenary Celebration—deserves special notice. It was collected in small amounts, each station of the Mission contributing a share, amounting in all to $21.26. This, of course, is in addition to the usual collections for Domestic and Foreign Missions made at Epiphany and Ascension, and is, I think, a very large offering to come from this Mission. Of course we cannot hope to go on increasing at the same rate. Indeed, it will probably be a long time before we again raise so much for outside objects, as one item in our list (the amount for the Patriotic Fund) was an unusual collection, made under peculiar circumstances, and the greater part of it coming from one donor. Still, if the principle of giving unselfishly is followed each year, we may confidently look for God's blessing. And I do not see why we should not, every year, give as much to the Foreign Missions of the Church as we did this year to the special Fund of the S. P. G. It would certainly not hurt us, and would be a good example. May God help our people to keep this in mind, and lay by for the good work. And as an incentive to this, it ought to be noticed that we have not at all suffered in parochial matters by our liberality, but have done unusually well there also. For, without incurring any debt, we have been enabled to expend over $290 on the Church and Parsonage, and as for the assessment of the Diocesan Board, the balance due for the whole year will have been paid to the Treasurer before the year is quite ended. Surely all this, as a sign of God's blessing, ought to encourage us not to fear for ourselves while persevering in all good works.

The amount given for the Church Society is $37.97, of which Mrs. Scott and Miss Harding collected $30.25 by means of a Missionary card. The total is a little below what we gave last year. This, in part, is explained by the extra amounts collected for other objects, but I am sorry for the decrease, and hope another year will see us doing better. In regard to the Services, it is with pain I have to report little progress in the matter of attendance at

Church and Sacrament. Some of our people—being connected with the Railway—are often away on Sundays. But it is sad to think of the number who could, and do not, come to Church; and I often wonder what kind of condition they expect for themselves in the future life, when God's House seems to have so little attraction for them here.

The Summer visitors, however, as they usually do, attended Church very well; and while they were with us, our Services were bright and hearty. The Services at Portage, too, were much better attended than last year. We were again, as in former years, much indebted to our visitors for substantial aid towards keeping the Mission open and beg to thank them for their liberal support. Personally, I am greatly indebted for the kindness they have shown to myself and family. For, after having contributed in Church, and by subscription, for the support of the Services, and towards the Church and Parsonage repairs, they made a donation for my private use of $110, "as a mark (so they phrased it) of their esteem."

The work at the outstations has gone on in the usual way. The members of the Church at Chicoutimi, St. Thomas, St. Pacôme, Trois Pistoles, Father Point and Grand Metis, have received me, on the occasion of my visits, with the same kindness and hospitality they have ever shown me. My ministrations at all these places I have greatly enjoyed, and consider in a measure effective. I should like to say a good deal about the details of the work at these places, and the pleasure I have had in my association with all the individuals resident therein, but the space allowed me would not permit. I may mention, however, that at St. Thomas we had two or three remarkably good gatherings, with hearty Services. At one, in particular, in August, there was a Congregation of sixteen at Mr. Owen's house for Evensong, and eleven of these communicated at the early Celebration on the following morning. The fact, too, that the Offertory collections for Missionary work during the year amounted, at this station, to the sum of $11.70, is, in my opinion, a most encouraging sign. But Grand Metis, also, has done well in the same respect, having raised for Missionary work (though partly by Missionary card) the sum of $8.15.

In closing I wish to thank all our kind friends in Rivière du Loup. They have ministered to our comfort with

many useful gifts, and in other ways have shown much sympathy and kindness, for all of which I feel deeply grateful to them, and wish I could help them more in spiritual matters.

Baptism, 1 ; Confirmed, 2 ; Marriages, 2.

FINANCIAL STATEMENT.

	Father Point.	Grand Métis.	S. Thomas.	Riv. du Loup.	Total.
EXTRA-DIOCESAN:					
Foreign Missions	$1 10	.....	$3 00	$3 88	$7 98
Domestic Missions	0 85	2 30	3 10	4 23	10 48
Missions to Jews	.....	.....	.....	1 51	1 51
Woman's Auxiliary	.....	.....	.....	27 78	27 78
Patriotic Fund	.....	.....	.....	64 06	64 00
S. P. G. Bicentenary	0 60	5 85	5 60	9 81	21 86
Total	2 55	8 15	11 70	111 21	133 61
DIOCESAN:					
General Fund	.....	.....	.....	1 08	1 08
Mission Fund	2 00	.....	3 00	.....	5 00
Pension Fund	.....	.....	.....	1 64	1 64
House-to-house Col.	.....	.....	.....	29 17	29 17
Bishop's College	.....	.....	.....	2 79	2 79
B. C. Improvement	.....	.....	.....	10 00	10 00
Compton Ladies' College	.....	.....	.....	1 50	1 50
Synod Assessment	.....	.....	.....	6 00	6 00
Total	2 00	.....	3 00	52 18	57 18
PAROCHIAL:					
Assessment	.....	.....	.....	350 00	350 00
Easter Offering	.....	.....	.....	16 59	16 59
Current Expenses	.....	.....	.....	122 91	122 91
Church & Parsonage imp.	10 00	1 00	46 00	235 42	292 42
Gift to Clergyman from Summer visitors	.....	.....	.....	110 00	110 00
Total	10 00	1 00	46 00	834 92	891 92
Grand Total	$14 55	$9 15	$60 70	$998 31	$1082 71

SANDY BEACH.

The Rev. D. Horner reports :—

It is with much thankfulness that I am able to report the following work done during the present year in this Mission :

In Sandy Beach.—A. (i) An amount of woodland and underbrush cleared and burnt in the vicinity of the Parsonage as a protection from forest fires; this work is distinct from the two days free labour given during the winter to cut and haul the Clergyman's firewood. (ii) St. John's Church-yard cleaned and sown with clover, and many of the graves neatly finished, notwithstanding much hindrance caused by continuous rain storms. (iii) The fence and Church whitewashed ; the means required being raised by subscription. Duriug the performance of this work, a

man fell from the scaffolding and broke his wrist. (iv) New burners for the Church lamps; means raised by subscription. (v) A new stove purchased for the Church, stove-pipes readjusted to the greater comfort of the Congregation.

The Parsonage.—(i) Study finished in pine and cedar, diagonal and pannelled work; another room finished and papered; so that the rooms in the lower part of the main building are completed. (ii) The completion of a wood shed and store-room adjoining the kitchen. This was the chief event of the year, and it was begun and ended with promptness and despatch. There was no expense connected with its erection except the cost of nails, the members of Sandy Beach and Barachois Congregations having furnished every other requirement gratis. Each man supplied shingles, timber and lumber; some gave one, some two and even three days' labour until the work was accomplished. They brought their own meals and refused even the offer of a room for use during their dinner hour. (iii) Two men, hired by some of the York Congregation, worked each a week, so that now three sides of the verandah are floored and railed. (iv) There is also on hand enough roof paint and oil to be used on the Parsonage in the early Spring.

The work of the York Congregation consisted mainly in purchasing Altar Linen for S. Andrew's Church and supplying the Parsonage at Sandy Beach with firewood; also furthering the work on the Parsonage verandah.

Socials and Guilds have been held during the year at Sandy Beach ending with a Bazaar on S. John's Day, which last project realized the sum of $64.20. Looking back upon the year's work in this Mission, and considering the scarcity of cash, we have much cause for thankfulness; though most of the items herein before mentioned cannot be correctly estimated; nevertheless they represent money's worth and may be regarded accordingly. But there is another item needing recognition, as follows:—A member of the Congregation lost his cow; a subscription was made: another cow bought, and given to him; but the cow came back. The owner forthwith sold the returned wanderer and brought the money to the Parson for redistribution to the contributors; they for the most part, refused to accept, but returned their gifts to the Parsonage Fund; so that now we have about $22 in hand to continue the work.

The Lord Bishop of the Diocese visited this Mission during the Summer and confirmed a number of Candidates at Sandy Beach and York. Divine Services have been conducted on Sundays, the Greater Festivals and other Holy Days at Sandy Beach; on Sundays and the Greater Festivals at York and on the second and fourth Sundays in the month at Barachois, except when storms and bad roads prevented.

The Organist of S. John's Church, Sandy Beach, Miss Weary, was made the recipient of a number of presents in recognition of her services by the Congregation.

The Incumbent wishes to express his appreciation of the kindnesses of the three Congregations for supplying his winter's firewood; and the abundance of vegetables.

Baptisms, 9; Confirmed, 23; Marriages, 8; Burials, 8.

FINANCIAL STATEMENT.

	Sandy Beach.	York.	Total.
EXTRA-DIOCESAN:			
Foreign Missions	$ 3 28	$0 78	$ 4 06
Domestic Missions	3 27	0 93	3 20
Mission to Jews	1 34	1 17	2 51
Canadian Patriotic Fund	5 95	1 96	7 91
S. P. G.	3 00	2 22	5 22
Total	15 84	7 06	22 90
DIOCESAN:			
Church Society—General Fund	1 04	.....	1 04
" Mission Fund	2 63	1 10	3 73
" Pension Fund	2 58	0 58	3 16
" House-to-house Collections	6 05	.....	6 05
Bishop's College	1 73	1 18	2 91
Compton Ladies' College	1 95	0 87	2 82
Total	15 98	3 73	19 71
PAROCHIAL:			
Assessment	250 00	110 00	360 00
Easter Offering	6 79	.....	6 79
Altar Linen	.....	12 00	12 00
Current Expenses	67 75	26 17	93 92
Parsonage improvements	90 89	21 80	112 69
New stove for Church	12 00	.....	12 00
New Church Fund	11 00	.....	11 00
Total	$438 43	$169 97	$608 40
Grand Total	$470 25	$180 76	$651 01

SCOTSTOWN.

The Rev. C. E. Bishop reports:—

Regular Sunday Services have been held as usual with a monthly Eucharist, and the Chief Festivals observed. Friday evening Services are also held and sometimes quite well attended. On Sunday, November 4th, a special Service was held for the I. O. O. F. of Strathcona Lodge, when the offertory of $6.10 was given in aid of the Sher-

brooke Hospital. Our Christmas offertories, amounting to $10.90, were given for the same object.

A now organ, which was badly needed, has been placed in St. Alban's Church in exchange for the old one, at a cost of $60. The Ladies' Guild are now making an effort to pay for it. We are much indebted to the Ladies' Guild for their untiring zeal in the financial interests of the Church, even to the extent of paying their Church insurance, and making provision to meet the Parsonage insurance renewal this year. The Parsonage repairs, which were so badly needed, have been made, and paid for at a cost of $154.40. A number of days' work were also given, chiefly by the men of Canterbury. This work includes the building of a good front yard fence, for which Mr. Geo. Cowan, of Lingwick, kindly gave the wire-netting needed.

Canterbury.—Services have been kept up each Sunday with a monthly Celebration. Also now and then a week-day evening Service. The people have built, by a "Bee," a wood-shed, and put therein sufficient fuel for the winter. Canterbury has taken the lead this time in raising funds in aid of the Parsonage repairs. A fair interest is manifested in the Church's welfare. There is, however, one regret, in fact the same may be said, more or less, of each part of the Mission, and that is, that there are so few regular Communicants out of many very good-living people. Would that "This do in remembrance of me" might be felt more and more, as the ruling impulse of our lives.

Lingwick.—Weekly Sunday Services have been held with a monthly Celebration of the Holy Eucharist. Also when possible week-day evening Services in Advent and Lent. I have, once in a while, a Cottage Service at Keith, about two miles from here, for the sake of a good old Church man, Mr. James Wilson, who is now unable to attend Church. It is with regret that I have to record the removal of another Church family from here, Mr. and Mrs. J. A. Pennoyer, whereby the Church has sustained a great loss, and indeed the whole community. Especially is this felt in the Sunday School, for Mrs. Pennoyer was one of the best of Sunday School teachers. An "address" and a small token of the appreciation of Mrs. Pennoyer's services rendered in Church work were presented to her by S. Peter's Congregation on the evening of her departure last September. Mr. Pennoyer has been kind enough to continue his assessment another year, which is indeed most

gratefully received. I know of no small Congregation in this District, where they pay as large an assessment according to their numbers.

Mrs. French and Mrs. F. Cowan each gave a very successful Social in aid of the Ladies' Guild. The Rev. E. A. W. King, M.A., kindly preached for me at the Harvest Thanksgiving Service both here and in Scotstown. Mr. King's services were doubly appreciated, as he met a few who knew his father as one of the first Missionaries in this section about fifty years ago.

There has been given to date in the Mission towards the Hamilton Memorial Fund $26.50. The special offertories in the Mission as a whole have been excellent, amounting for both Extra-Diocesan and Diocesan objects to $90.69 more than last year. The offertory at the Patriotic Service in the Mission was $20 ; $19 had previously been given to the "Citizens' Patriotic Fund."

I wish to thank my young Sexton, Allen McKay, not only for faithfully doing his duty, but for the many personal favours he has rendered to me. I would also heartily thank my respective Church-Wardens for their hearty co-operation in the welfare of the Church, and all those in each part of the Mission who have bestowed upon us various gifts, and deeds of kindness many in number. All these are greatly appreciated by us. May we all remember the "Giver of all good gifts," and each and all be so guided by the blessed seal of the Holy Spirit that all we do may redound to the honor and glory of God—*Laus Deo.*

Baptisms, 7 ; Marriages, 2 ; Burials, 2.

FINANCIAL STATEMENT.

	Scotstown.	Canterbury.	Lingwick.	McLeod's.	Total.
EXTRA DIOCESAN :					
Foreign Missions	$1 20	$1 55	$ 2 05	.....	$4 80
Domestic Missions	3 40	3 00	4 90	.....	10 70
Mission to Jews	1 00	1 15	1 30	.....	3 45
Indian Famine	0 80	.....	1 95	.....	2 75
Sherbrooke Hospital	8 35	2 40	3 85	1 90	16 50
Patriotic Fund	2 45	7 40	6 70	3 45	20 00
S. P. G.	1 35	1 00	1 10	.....	3 45
Total	18 55	16 50	21 35	5 35	61 75
DIOCESAN :					
Church Society—General Fund	1 00	1 00	1 00	.....	3 00
" " Mission Fund	1 90	1 10	1 60	.....	4 60
" " Pension Fund	1 50	1 50	2 15	.....	5 15
" " House-to-house Col	.....	4 70	2 50	.....	7 20
Bishop's College	1 15	1 15	1 30	.....	3 60
Synod Assessment	1 00	1 00	1 00	.....	3 00
Hamilton Memorial	10 00	8 50	8 00	.....	26 50
Total	16 55	18 95	17 55	.....	53 05

PAROCHIAL:

Assessment	$60 00	$80 00	$100 00	.....	$240 00
Easter Offering	2 35	1 38	2 50	.....	6 23
Current Expenses	38 16	23 45	8 00	.....	69 61
Building Improvements	29 65	37 75	5 00	.....	72 40
Total	130 16	142 58	115 50	.....	388 24
Grand Total	$165 26	$178 03	$154 40	$ 5 35	$503 04

SHERBROOKE.

The Rev. Dr. Dumbell reports:—

On the 17th of June the last Services were held in the old Parish Church, and on the following Sunday we began to worship in the Church Hall, fitted up as a temporary Chapel. In it the Sunday and week-day Services have since been regularly held.

On the 15th September the Corner-Stone of the New Church was laid by the Bishop, in the presence of a large number of the parishioners. There were also many visiting Clergy, and the presence of the late Rector, the Bishop of Algoma, was hailed with pleasure by all. The walls are now completed, and work upon the roof has been commenced.

All the Societies in the Parish have worked industriously during the year; and as regards parochial needs, every exertion is being made, especially by the Guild of S. Peter, to raise the balance required for the completion of the Church, viz., $4,000—$28,000 having been subscribed out of the total of $32,000. In addition to this the Guild of S. Faith is endeavouring to raise sufficient money to pay for the new organ, in course of construction.

In my report for the year 1897, upon my coming into residence as Rector, I expressed my anxiety to revive the Chapter of the Brotherhood of S. Andrew, then defunct in this Parish, stating, at the same time, the difficulties we had encountered in the matter. I am glad to say that we have at last succeeded in enlisting several young men, who have worked, and continue to work, with unceasing assiduity, the result being apparent in many ways, notably in the marked increase in the attendance of young men at the Church Services, particularly at the Celebrations of the Eucharist.

Baptisms, 47; Confirmed, 36; Marriages, 11; Burials, 17.

FINANCIAL STATEMENT.

EXTRA DIOCESAN.	S. Peter's.	Advent.	Total.
Foreign Missions	$14 24	$2 00	$16 24
Domestic Missions	22 90	3 74	26 64
Mission to Jews	8 65	1 65	10 30
Woman's Auxiliary (including Dorcas Branch, $64.00)	200 17	.....	200 17
Children's Lenten Offering	16 74	.....	16 74
Patriotic Fund	87 30	.....	87 30
Diocese of Algoma	103 65	.....	103 65
Total	453 65	7 39	461 04
DIOCESAN.			
Church Society—General Fund	15 72	.....	15 72
" " Mission Fund	26 42	.....	26 42
" " Pension Fund	19 91	.....	19 91
" " House-to-house Collections.	295 25	25 00	320 25
Bishop's College	52 96	2 02	54 98
Compton Ladies' College	16 90	.....	16 90
Synod Assessment	45 00	.....	45 00
Total	472 16	28 34	500 50
PAROCHIAL.			
Stipends to Rector and Curate	2100 00	.....	2100 00
Easter Offering	125 00	.....	125 00
Sunday School Collections	38 80	.....	38 80
Current Expenses	1484 50	.....	1484 50
Hospital	80 84	.....	80 84
Guild of S. Peter	340 44	.....	340 44
Guild of S. Faith	193 37	.....	193 37
Women's Guild and Guild of S. Agnes	.....	200 09	200 09
Guild of the Holy Trinity	.....	43 80	43 80
Poor Fund	311 78	.....	311 78
Christmas Club	29 29	.....	29 29
Total	$4704 02	$431 12	$5135 14
Grand Total	.....	.....	$6096 68

SHIGAWAKE.

The Rev. I. N. Kerr reports :—

In reviewing the work in this Mission for the past year one does not see anything extraordinary to report. The Services have been kept up regularly and the attendance has been fairly good. Although I cannot point out any special sign of progress, yet we trust there is a steady growth in things spiritual. The Christmas Services were bright and hearty and the number of Communicants larger than usual. In August we were favoured with a visit of three days from our Bishop. He held Confirmations in three of the Churches, and gave a lecture on Church History at at the fourth. His visit seemed to be exceptionally helpful this year; and both people and Pastor felt much encouraged by his earnest addresses. We were very grateful to the Rev. J. Spencer of Campbellton, for coming down to preach

at the Thanksgiving Service at Port Daniel, and also to the Rector of New Carlisle for performing the like duty at Shigawake. Our new Parsonage is now almost completed, and through the energetic and persevering labours of the Ladies' Guild, assisted by generous friends in Quebec, is entirely free from debt.

The Congregation of St. James,' Port Daniel, have been busy improving the exterior of their little Church; they have also put a good wire fence around the Cemetery. The W. A. still continue their work of love; and this year have sent off a bale, valued at over thirty dollars.

I would take this opportunity of thanking the Church-Wardens and all other helpers in the Mission.

Baptisms, 26; Confirmed, 21; Marriages, 2; Burials, 3.

FINANCIAL STATEMENT.

	Shigawake.	Port Daniel.	Gascons.	Newport.	Total.
EXTRA-DIOCESAN:					
Foreign Missions	$ 1 56	$ 1 00	$ 1 17	$ 3 80	$ 7 53
Domestic Missions	2 05	1 84	1 78	.....	5 67
Mission to Jews	2 00	1 20	0 88	.....	4 08
Patriotic Fund	1 93	3 26	3 04	2 50	10 73
Total	7 54	7 30	6 87	6 30	28 01
DIOCESAN:					
Church Society—General Fund	.....	0 53	0 72	.....	1 25
" " Mission Fund	1 44	0 65	1 17	1 85	5 11
" " Pension Fund	1 85	1 25	.....	.....	3 10
" " House-to-house Col	8 40	4 80	6 40	8 00	27 60
Bishop's College	0 60	0 84	.....	1 69	3 13
Total	12 29	8 07	8 29	11 44	30 29
PAROCHIAL:					
Assessment	180 00	150 00	50 00	25 00	405 00
Easter Offering	3 20	4 67	1 35	4 00	13 22
Sunday School purposes	4 00	.....	.....	.....	4 00
Current Expenses	21 76	32 26	4 00	7 29	65 31
Church or Parsonage improvements	192 96	71 51	8 00	5 63	278 10
Total	401 92	298 44	63 35	41 92	765 63
Grand Total	$421 75	$313 81	$78 51	$59 66	$823 93
For Parochial Objects collected outside of Mission	$176 52	40 00	.....	.....	216 52

STANSTEAD AND BEEBE PLAIN.

The Rev. H. A. Brooke reports:—

There is, I think, some ground for encouragement in the work of this Parish during the past year. The Congregations are larger, and especially is there an increased attendance of young people. Now that we have a Choral Celebration of the Holy Communion on the first Sunday of of the month, the number of Communicants on that Sunday

has increased from an average of twelve to an average of twenty-eight, which is very large considering that there is a Celebration of the Holy Communion in the Parish every Sunday. The finances are certainly in a more healthy condition, the debt being now only $200, compared with $750 a year and a half ago; but still there is need of larger contributions on the part of the people, so that the current expenses may be met promptly. A new furnace has been put in the Rectory at a cost of $130 and paid for. Owing to the great financial strain the contribution of this Parish toward the Robert Hamilton Memorial is not as large as we could wish it to be; but it was willingly given, and although the amount is small, nevertheless our people thoroughly appreciate the great generosity of the late benefactor of this Diocese.

Besides the regular Sunday Services at Stanstead and Beebe Plain, I have a Service every second Tuesday in the Moulton School-House; the people are most regular in their attendance, and seem to appreciate the beautiful Service of the Church. The organizations of the Parish are as follows: Ladies' Guild, the Brotherhood of St. Andrew, and a Chapter of the Order of the "Sisters of Bethany," for young girls and women: This latter is just being started and is the first Chapter of this Order in Canada.

In conclusion I would avail myself of this opportunity to thank the officers of our Church at Stanstead and Beebe Plain for the interest which they have taken in the affairs of the Church, and for their ready support and co-operation with me in all things which pertain to the benefit of the Church. For whatever good may have been accomplished we thank God and take courage.

Baptisms, 6; Confirmed, 6; Marriages, 4; Burials, 11.

FINANCIAL STATEMENT.

EXTRA-DIOCESAN:	Stanstead.	Beebe Plain.	Total.
Foreign Missions	$ 2 80	$ 2 13	$ 4 93
Domestic Missions	5 32	1 86	7 18
Algoma	17 47	.....	17 47
Total	25 59	3 99	29 58
DIOCESAN:			
Mission Fund	5 10	1 50	6 60
Sherbrooke Hospital	.....	5 00	5 00
Synod Assessment	16 00	.....	16 00
Hamilton Memorial	15 00	2 50	17 50
Total	36 10	9 00	45 10

PAROCHIAL:			
Assessment	$400 00	$120 00	$520 00
Easter Offering	23 25	7 00	30 25
Sunday School	10 00	5 00	15 00
Current Expenses	250 00	50 00	300 00
Parsonage improvements	80 00	.....	80 00
Reduction of Debt	100 00	.....	100 00
Total	863 25	182 00	1045 25
Grand Total	$924 94	$194 99	$1119 93
For Parochial Objects collected outside the Parish			$ 100 00

ST. MAURICE.

The Rev. Wm. Barton reports:—

The work of developing the water-powers on the St. Maurice River at Grand'Mère and Shawinigan Falls is still going on. This has naturally brought in a large number of people; the majority French-Canadians, about one-tenth only being English-speaking.

Grand'Mère.—This place has been the headquarters of the Mission The year commenced with but one Service a Sunday, and ended with two Services and a flourishing Sunday School. The work could not be conducted satisfactorily without a Clergyman in residence and two Services, and a Sunday School every Sunday. To obtain these additional ministrations the assessment was raised to $500 per annum. On April 29th the Lord Bishop ordered to the Diaconate, Mr. C. W. Balfour, B.A., to act with the Missionary in the discharge of the duties. At Evensong on the same day his Lordship administered the Rite of Laying-on of Hands to four adult candidates. Mr. Balfour's work has been greatly appreciated in all parts of the Parish.

Early in the year it became necessary to consider plans for the enlargement and completion of St. Stephen's Church. The work was commenced in October. It was decided to build a stone foundation and add thirty feet to the length of the building and a porch, to finish the Chancel in butternut and Nave in basswood. This work is progressing satisfactorily.

The hearty thanks of Pastor and Congregation are tendered to the Woman's Guild of St. Stephen for their indefatigable efforts. A most enjoyable Concert was gotten up by Mrs. R. A. Alger, and refreshments were served by the Guild. The proceeds, amounting to over $60, were devoted to the Church Building Fund. The

Guild held their Annual Sale of Work and Supper in December; both were well patronized. The proceeds amounted to about $200, and were devoted to the Building Fund. The members of the Congregation have made great efforts to raise the necessary funds for the Church extension and have met with much success. Our thanks are particularly due, and are very heartily given, to the People's Warden, D. Lorne McGibbon, Esq., for raising among his friends the sum of $175 towards the Church debt. T. E. Montgomery, Esq., M.A., M.D., has been most kind and generous in his assistance. Sunday by Sunday, morning and evening, with unfailing regularity, he has played the organ and also helped the Services in many other ways.

A Parsonage Building Fund has been opened. The sum of $140 has been collected and about $60 promised. For this we have again to thank our generous friends in Quebec.

Summing up and counting over the events of the year in this place, we have need only of words of thanks and praise, with which to express our mind. We see a decided material growth. If we may judge from externals at all, we believe there has been a decided spiritual growth in our people, manifest by a faithful and increased attendance at Church and Holy Communion. May we learn to appreciate in the new Century the many blessings given us in the past and *go on* with the work begun.

Shawinigan Falls.—Services during the earlier part of the year were rather irregular, owing first to the fact that the Mission was being conducted single-handed, secondly the roads were sometimes impassable, and thirdly because at times it was impossible to secure a room. Although the growth in number of Protestants has not been as rapid as was anticipated, still they are steadily increasing and the promises are very bright for the new year. A magnificent site for Church buildings has been presented to the Bishop by the Shawinigan Water and Power Company, valued at $1,700.

Through the generosity of friends in Quebec, a Chapel and Institute Building is in course of erection. We tender our most sincere and hearty thanks to all—and they are many—who have helped forward this work; to the Shawinigan Water-Power Company, for grant of land; to the Church Society, for promised grant of $100; to generous subscrib-

ers in Quebec, for $300; to the Church Helpers' Association, for $30 towards lighting and heating; to the Guild of S. Matthew's, for Altar Frontal and Fair Linen; to Messrs. J. C. Wilson & Co., Montreal, for very generous gifts of paper, envelopes, and printing for the Reading-Room; to several friends for contributions of reading matter for the Reading-Room. The whole work is most encouraging.

Burrill's Siding.—This work has been a great pleasure through the great kindness of the Messrs. Burrill, and we take this opportunity of expressing to Mrs. Vivian and Mrs. Chas. Burrill our hearty appreciation of their kind hospitality and other kindnesses. Fortnightly Services were held from January to May. Since then regular Services have been held every Sunday, with one or two unavoidable exceptions.

Radnor Forges.—The Congregation are greatly indebted to Messrs. Bell and Cumpston, Lay-Readers, for their zeal and devotion in the Master's service. Nearly nine years ago Mr. Bell, at the request of Mr. J. J. Drummond, commenced reading the morning and evening Services and preaching; about two years after he was joined by Mr. Cumpston, another of the Canada Iron Furnace Company's employees. The Rev. C. H. Stuart, Rector of Three Rivers, from time to time administered the Sacraments. But the great work of keeping the people together and teaching the children has been carried on by Messrs. Bell and Cumpston. The Missionary instead of giving one Service every Sunday, now gives two Services every alternate Sunday. This saves the long cold drives over bad roads, and is also more satisfactory to the people. For some months the Rev. C. W. Balfour has conducted a Bible Class on Friday evenings. These classes have been well attended and are greatly appreciated. Mr. Balfour also resided here for about two months.

Grandes Piles.—Owing the pressure of duty in other parts of the Parish the work has been much curtailed. We have held Services at intervals when opportunity occurred and they have been much appreciated. With great prospects of future growth in this place, it is a matter of great regret that we cannot visit and give regular Services here.

Mackinack.—It takes one day's travel to reach this place, but with seven adults to prepare for Confirmation the time is well spent. Unfortunately it was only possible to pay one visit this Autumn. I then remained two days, being

received with great kindness. I hope we shall be able to make better provision for these people and others still farther north on the St. Maurice River in the new year.

Baptisms, 8; Confirmed, 10; Burials, 3.

FINANCIAL STATEMENT.

	S. Stephen's Church, Grand' Mère.	Christ's Church, Radnor Forges.	S. John the Evangelist's, Shawinigan Falls.	Burrill's Siding.	Total.
EXTRA-DIOCESAN:					
Foreign Missions	$ 10 70	$ 4 00	.....	$ 0 74	$15 44
Domestic Missions	2 56	3 00	.....	.....	5 56
Mission to Jews	1 00	0 90	.....	0 70	2 60
Church Bible Society	.....	25 00	.....	.....	25 00
Hull Disaster	13 14	.....	.....	.....	13 14
Galveston Disaster	15 30	.....	.....	.....	15 30
Children's Lenten Offering	2 63	2 83	.....	.....	5 46
Patriotic Fund	29 00	.....	.....	.....	29 00
Indian Famine	5 00	.....	.....	.....	5 00
Total	79 38	35 73	.....	1 44	116 50
DIOCESAN:					
Ch. Soc'ty—General Fund	2 00	2 00	.....	0 50	4 50
" Mission Fund	6 04	3 00	.....	1 00	10 04
" Pension Fund	8 00	2 00	.....	0 50	10 50
" H.-to-house Col	10 25	.....	.....	3 00	13 25
Bishop's College	3 00	.....	.....	0 50	3 50
Total	29 29	7 00	.....	5 50	41 79
PAROCHIAL:					
Assessment	375 50	.....	.....	50 00	430 00
Easter Offering	5 16	.....	11 00	0 50	21 66
Sunday School purposes	10 00	.....	.....	.....	10 00
Current Expenses	150 00	50 00	10 00	5 00	215 00
Church Improvements	200 00	.....	50 00	.....	250 00
Guild of S. Stephen	275 00	.....	.....	.....	275 00
Site for Church and Parson.	.....	.....	1700 00	.....	1700 00
Total	1015 16	50 00	1771 00	55 50	2901 66
Grand Total	$1123 78	$92 73	$1771 00	$62 44	$3059 95
$5.00 received from Grandes Piles and $5.00 received from Mackinack.					
For Parochial Objects collected outside of Mission	$325 00	.....	330 05	.....	655 05

THREE RIVERS.

The Rev. H. C. Stuart reports:—

Baptisms, 4; Burials, 3.

FINANCIAL STATEMENT.

EXTRA-DIOCESAN:	
Canadian Patriotic Fund	$ 9 20
DIOCESAN:	
Church Society	5 00
PAROCHIAL:	
Easter Offering, $13.50; Burial of poor, $13.00; Per Offertory, $284.67; Per rent of House, $168.00; Current expenses, $39.50—Total	518 67
Grand Total	$532 87

VALCARTIER.

The Rev. Dr. Riopel reports:—

To the usual routine of Parish work, we may add that the Parsonage premises have been further improved, and a new organ acquired for the Church. The needful repairs and improvements to the Church building have been promised me for next Summer. Mr. Thomas Lavallée has been most creditably helpful. He has had remarkable success in raising the requisite moneys and at the same time affording general satisfaction. The Bishop held a Confirmation Service last Spring, which was much appreciated, as evidenced by the large attendance at Church. I still attend on Stoneham under the same difficulties unmitigated. I continue to experience much kindness and consideration from my parishioners. My relation also with the Church in Quebec City is attended with the heartiest friendship. Indeed I should be very ungrateful to be otherwise than contented and happy in my situation.

Baptisms, 6; Burials, 2; Marriages, 1.

WATERVILLE.

The Rev. R. C. Tambs reports:—

The year has been one of encouragement. The eighty dollars increase of assessment has been duly met. The Services show a steady improvement. The three Churches are always found nicely decorated at the festival seasons, and a happy spirit seems to prevail throughout the Parish. The Rev. Thos. Ball has been kindly helpful. With his assistance we were able to have seven Services in the Mission on S. P. G. Sunday and a like number on the "Day of Humble Supplication." Besides aiding in the way of extra Services, he has interested himself in collecting for the "Robert Hamilton Memorial."

Waterville.—The village has received many improvements during the past year and the school grounds won the first prize of the Province—a hundred dollars. In regard to the Church, a new organ has been placed therein and a mural tablet has been erected by the members of the Ball family to James Ball and Lucy Learned, his wife, who for some years before the founding of the Church, more than a half century ago, were both active in Church work, in which they persevered until their death, 1872 and 1880. An apple orchard has

been planted out near the Church, on the grounds where, in the Spring, we hope to build a Parsonage. The Ladies of the Guild have been industrious, and all their undertakings have been attended with success, giving a financial result of $323.36, the greater part of which is for the Parsonage. In connection with these undertakings of the Guild, much credit is due to the energy and artistic skill of Miss Parsloe, the Principal of our Model Schools. On Saturday evening, December 16, we had a special Service and an address by Bishop Thorneloe. on the Work of his Diocese:—Offertory for Algoma, $20.45. On the "Day of Humble Supplication," February 11th, the Congregationalists (the only other religious body in the place) closed their Church and with their Minister attended our Services. On Sunday, June 24th, the Foresters of the district attended Service in a body, and on Sunday, July 8th, the Orangemen. The preacher on the latter occasion was the Rev. Thos. Chapman, M.A. On Sunday, September 30th, staying over on his way to the funeral of the late Rev. N. M. Bayne, of Way's Mills, the Ven. Archdeacon Roe preached here in the morning and at Eustis in the evening. At our Harvest Thanksgiving Service, October 11th, the Sermon was delivered by the Rev. Principal Whitney. The kindness of these special preachers and the privilege of listening to them was much appreciated.

North Hatley.—The Church has been supplied with a handsome violet Stole, worked by Miss Moy, and a green one worked by Mrs. W. E. LeBaron, and the Incumbent has received a beautiful white one, the gift of Mrs. Huntington Wright. With money collected by Miss Moy, thirty attractively bound volumes have been added to the Sunday School Library.

There was an increase of summer visitors this year, and their interest in the Services of the Church was great. During the season we had a Celebration of the Holy Communion every Sunday, alternately at 7.30 a.m. and at the 11 a.m. Service. On the first Sunday in August we had three Celebrations and the nnmber of Communicants was one hundred and five. The capacity of the Church is coming to be too limited. One Sunday numbers were to be seen sitting on the grass under the open windows. On announcement from the pulpit that funds were required for the building of a Parsonage for the Mission at Waterville, sums were handed in for the purpose to the amount of $200.

On the afternoon of July 28, a Lawn Social and Guild Sale were held on the lovely grounds of "Dreamland Cottage," resulting in the net sum of $90. The funds of the Guild were further augmented by a surprise cheque for $55 from Mrs H. Wharton, of Philadelphia. This lady was a visitor to North Hatley about eleven years ago, and suggested the advisability of building a Church. She never returned, but her interest continued all the same, and on the occasion of the first meeting of the building committee they were cheered by the unexpected receipt from her of $75, and now has come after this long interval this much appreciated token of her still lively interest. As last year and the year before, the visitors at the close of the season were pleased to show their appreciation of the services of Arthur Sprigings as organist, by contributing to a present for him —this time amounting to $37.51. At the time of our Harvest Thanksgiving Service, in the middle of October, there was still quite a sprinkling of our American friends remaining to take part in it. The Church was beautifully decorated and the occasion proved to be one of peculiar and enthusiastic interest to them—the overhangings of maple foliage, the archings of Indian corn and the display of the fruits of the earth—all being so different and so much more appropriate and effective than anything they were accustomed to on such occasions in their own Churches. The American colony here is becoming more and more permanently anchored by the erection along the Lake shore of summer cottages of their own. Among those who have thus made North Hatley their summer home is the Rev. A. C. Powell, M.A., Rector of Grace Church, Baltimore, and his family. For his kind assistance from time to time, and still more for the powerful influence of his personality, I am most deeply grateful. One Sunday in the early part of the season my Services here were kindly taken by the Rev. Prof. Wilkinson.

Eustis and Capelton.—Service is held here every Sunday evening the year round and a solid Congregation is being built up. An added embellishment to the interior of Christ Church is an Altar railing in birch and brass. The Guild never fails to find willing workers to co-operate and to carry to success their every undertaking. The appreciation of Miss Mary McDonald's taking charge, for a time, of the organ and Sunday School, was shown by the Congregation presenting her with a beautiful ring. Mrs.

Locke, assisted by the same Miss McDonald, has lately opened an afternoon Sunday School at the Bullard School-House on the Lennoxville side of Capelton, and the venture is being attended with encouraging success. Recently some of the farmers gathered with teams and shovels to grade the grounds about the Church, and certain of the good women of the Church living near by spread for them a bountiful luncheon. The congregational singing at Christ Church is uncommonly good. In conclusion I desire to express my feelings of gratitude to all the kind and cheery helpers throughout the Mission. They are so many that it will not be expected that I should mention them by name, but it would be thought strange, indeed, by the local readers of this report, if there did not appear the name of Mr. Henry Murphy, the ever cheery and indefatigable Warden, caretaker and decorator-in-chief, of Christ Church, Eustis.

Baptisms, 26; Marriages, 5; Burials, 13.

FINANCIAL STATEMENT.

EXTRA-DIOCESAN:	Waterville.	North Hatley.	Eustis.	Total.
Foreign Missions	$ 2 00	$ 1 15	$ 1 02	$ 4 17
S. P. G.	2 78	5 45	1 56	9 79
Domestic Missions	3 36	0 88	1 76	6 00
" " Algoma	20 45	.....	.....	20 45
Mission to Jews	2 00	.....	.....	2 00
Children's Lenten Offering	.....	0 67	.....	0 67
Patriotic Fund	22 66	1 62	3 05	27 33
Total	53 25	9 77	7 39	70 41
DIOCESAN:				
Church Society—General Fund	1 80	1 00	.....	2 80
" " Mission Fund	2 90	.....	1 79	4 69
" " Pension Fund	5 14	5 93	1 89	12 96
" " House-to-house Col	2 00	8 00	5 95	15 95
Bishop's College	2 86	2 55	0 85	6 26
Compton Ladies' College	3 05	0 60	1 31	4 96
Robert Hamilton Memorial	45 00	.....	.....	45 00
Total	62 75	18 08	11 79	92 62
PAROCHIAL:				
Assessment	200 00	150 00	60 00	410 00
Easter Offering	6 84	4 16	1 46	12 46
Current Expenses and House rent	115 00	202 59	45 00	362 59
Church Improvements	.....	.....	56 35	56 35
Towards Parsonage Fund	112 15	200 00	.....	312 15
For Pew Fund	.....	65 00	.....	65 00
Present to Organist	.....	37 51	.....	37 51
Total	433 99	659 26	162 81	1256 06
Grand Total	$549 99	$687 11	$181 99	$1419 09
For Parochial Objects collected outside of Mission	103 80	.....	.....	103 80

WAY'S MILLS AND BARNSTON.

The Rev. B. Watson reports :—

The loss of the Rev. N. M. Bayne, who passed away on September the 28th, has been a severe blow to the people in this Mission. Though his actual work here has been of less than a year's duration, Mr. Bayne had already succeeded in laying the foundation of a strong personal influence for good, and in every way his ministry in this Parish seemed destined to be fruitful. Under his care there had been a large degree of consolidation in the parochial life, and a spirit of harmony and of active interest was beginning to make itself apparent, particularly at Way's Mills, in the working of the Guild and Choir. Having been less than three months resident in this Mission, it is difficult for me to speak as to the progress which is being made, I believe however that there is ground for hoping that the Church's influence is gradually gaining ground. At the same time it must be borne in mind that we are in the midst of a population largely composed of lapsed adherents of other religious bodies who have not only lost all apparent sense of the duties of religion—but are disposed to regard any teaching of a definite character as animated solely by a proselytizing motive. There is also a terribly large element of unbaptised, many of whom are resolutely opposed to all religious influences, and can only be won by long, continued and wisely directed efforts. Let us hope that God's blessing may rest upon the work in this portion of the Misson field. I must say in closing these general remarks that I have been received with uniform kindness in all the houses where I have so far been able to visit.

Church of the Epiphany, Way's Mills.—On my arrival in September I found that the Sunday School had, during the period in which the Services had been conducted by a student, become somewhat disorganized. I am glad to say that we have since had on fine Sundays an average attendauce of about fifteen scholars. The attendance at the Sunday morning Services, while far from satisfactory, is not decreasing. I have begun holding an evening Service, at which the attendance so far has been very poor. I am confident, however, that the move will justify itself in time. We have at present about six Candidates being prepared for Confirmation, and I hope for more later on. With regard to School-house Services, I have followed my predecessor's

example in not reviving any of them, believing that they tend in the long run to hinder the real object which is, of couse, to get people out regularly to Church.

Christ's Church, Barnston Corner.—Old troubles are still proving a sad obstacle to Church work in this Congregation. I am glad to say however that there has been a distinct improvement in the average Congregations and that we have a small number of faithful Church people, who are regular in their attendance at the Services. Owing to the impossibility of starting a Sunday School at the Church during the Winter months, I have begun holding an evening class on a week-day in the Sutton School-house; this has been regularly attended by a few children, and I hope it may be the means of doing permanent good. On October 25th a very bright and hearty Thanksgiving Service was held at which the preacher was the Rev. Albert Stevens. The Church was very tastefully decorated, the singing excellent, and the Congregation large. I have strong hopes that in the near future we may be able to revive the Guild, which has been disorganized for some time past; I also hope that it may be possible to voluntarily increase the assessment both here and at Way's Mills.

Baptisms, 2; Marriage, 1; Burial, 1.

FINANCIAL STATEMENT.

	Way's Mills.	Barnston.	Total.
EXTRA-DIOCESAN:			
Foreign Missions	$ 3 96	$ 0 45	$ 4 41
Domestic Missions	2 00	1 26	3 26
Patriotic Fund	2 66	0 45	3 11
Total	8 62	2 16	10 78
DIOCESAN:			
Church Society—General Fund	.....	1 35	1 35
" " Mission Fund	2 00	.....	2 00
" " Pension Fund	0 94	1 35	2 29
" " House-to-house Col.	10 50	6 00	16 50
Bishop's College	.....	0 88	0 88
Robert Hamilton Memorial	2 18	1 35	3 53
Total	15 62	10 93	26 55
PAROCHIAL:			
Assessment	100 00	50 00	150 00
Sunday School purposes	0 64	.....	0 64
Current Expenses	19 50	3 00	22 50
Insurance	34 13	4 20	38 33
Parsonage Improvements	14 88	.....	14 88
Total	169 15	57 20	226 35
Grand Total	$193 39	$ 70 29	$263 68

WINDSOR MILLS AND BROMPTON.

The Rev. Ernest A. Willoughby King reports :—

The chief feature in Windsor is removals, but in Brompton permanent regularity. St. George's parochial list has been diminished by seven families, of nine adults and twenty-five children, also by eleven individual members, and by three deaths, making forty-eight souls during an incumbency of little more than a year. Yet in spite of this large decrease in our small numbers the attendance and offertories have been well maintained and the quarterly assessments paid. Almost every fund shows increase over last year and an aggregate better by almost $100. Communicants of Christ Church, Brompton, attend regularly; of St. George's, Windsor, in smaller proportion and fitfully. Personal work and money have been devoted to the exterior of Christ Church, and a fund is being formed for improving the interior. In Windsor Mills small sums were spent upon Church, Parsonage and outbuildings. Connexion has just been made with the new water-works of the town at a cost not yet announced nor provided for. The great blessing and convenience of good water is at last secured. A fund for much-needed repairs upon St. George's Church has been started, but requires a large increase. To the Missionary have come from his people many very kind and acceptable gifts. In both parts of the Mission, Festivals for the children were carefully and generously provided. The Churches were decorated with skill and taste at Christmas and for Thanksgiving Day. The Ladies' Circle, Young People's Guild, and Woman's Auxiliary, continue their important and much valued usefulness financially and socially, mutual mental improvement being also kept in view. The organists and members of the Choir deserve the best thanks of all for their musical services as occasion required. The Bishop held Confirmations in May. His Lordship appointed the Missionary to be Chaplain at the Island of Orleans for July, when the Lay-Readers, of well-tried efficiency, Mr. H. A. Elkins and Mr. A. H. White, of Sherbrooke, most kindly and acceptably conducted the Sunday Services. A generous grant to St. George's Congregation was made by the Church Bible and Prayer Book Society of Toronto, through the Rev. M. M. Fothergill. To Christ Church Sunday School a primary donation of four dollars

from Archdeacon Roe, was increased to ten by other contributions, and is handsomely supplemented by three pounds' worth of publications from the ever generous S. P. C. K. With thankful hearts we welcome home our local heroes—White and Greenlay—from South African battle-fields. We rejoice in their promotion and in the bestowal upon them of special gold medals by the Mayor and Council of their own town. Not without real significance, we believe, to many personally, and to the whole Mission collectively, have been the prayerful motto-texts suggested, the one at the beginning of the Christian year, and the other of the civil year, viz., "Thy Kingdom come," and "Lord lift Thou up the light of Thy countenance upon us."

Baptisms, 8; Confirmed, 13; Marriage, 1; Burials, 3.

FINANCIAL STATEMENT.

	Windsor Mills.	Brompton.	Total.
EXTRA-DIOCESAN:			
Foreign Missions	$ 3 01	$ 3 01	$ 6 02
Domestic Missions	2 89	2 85	5 74
Mission to Jews, Parochial	2 55	1 57	4 12
" " London Society	2 50	2 50	5 00
Woman's Auxiliary and Indian Schools	9 60	.....	9 60
S. P. G	1 49	1 79	3 28
Canadian Patriotic Fund	11 41	4 83	16 24
Total	33 45	16 55	50 00
DIOCESAN:			
Church Society—General Fund	1 65	2 04	3 69
" " Mission Fund	6 51	2 61	9 12
" " Pension Fund	2 68	3 00	5 68
" " House-to-house Collections	24 25	8 75	33 00
Bishop's College	2 89	3 07	5 96
Total	37 98	19 47	57 45
PAROCHIAL:			
Assessment	150 00	130 00	280 00
Easter Offering	6 53	3 79	10 32
Sunday School purposes	13 00	10 00	23 00
Current Expenses	31 11	33 36	64 47
Church and Parsonage improvements	25 07	34 15	59 22
Church Insurance	11 20	.....	11 20
Parsonage Insurance (half)	8 80	8 80	17 60
Granted for Librairies	14 00	14 61	28 61
Presentations to Organists	3 25	12 00	15 25
Ladies' Aid	.....	38 65	38 65
Young People's Guild	.....	17 00	17 00
Total	258 96	306 36	569 32
Grand Total	$330 39	$342 38	$672 77
For Parochial Objects collt'd outside of Mission.	$14 00	$ 18 61	$ 32 61

CATHEDRAL OF THE HOLY TRINITY, QUEBEC.

The Very Rev. Dean Williams.

Baptisms, 12; Confirmed, 41; Marriages, 4; Burials, 18.

FINANCIAL STATEMENT.

EXTRA-DIOCESAN:—Foreign Missions, $67.01; Foreign Missions, through the Dean, $12.00; Domestic Missions, $51.00; Domestic Missions per the Dean, $45.00; Mission to Jews, $24.62; Woman's Auxiliary, $433.83; Children's Lenten Offering, $13.94; Algoma, $120.50; Indian Homes, $13.94; Subscriptions to S. P. C. K., S. P. G., C. M. S. and C. & C. Church Society, $58.60.—Total	$ 840 44
DIOCESAN:—Church Society—General Fund, $59.61; Mission Fund, $60.40; Pension Fund, $79.27; House-to-house Collections, $394.40; Bishop's College, $57.83; Compton Ladies' College, $8.60; Synod Assessment, $62.00.—Total	$ 722 11
PAROCHIAL:—Assessment or Stipend to Rector, $1200.00; Stipend to Curate, $1000.00; Easter Offering, $229.94; Sunday School purposes, Cathedral Coll., $19.27; S. School Coll., $48.80; Current Expenses, $3378.24; Church Improvements, $541.29; Parsonage Improvements, $467.13; Whitsunday Collection for Curate, $68.56; Ladies' Guild, $431.13.—Total	$7364 36
Grand Total	$8,926 91

S. MATTHEW'S CHURCH, QUEBEC.

The Rev. F. G. Scott, Rector.

Baptisms, 32; Confirmed, 48; Marriages, 7; Burials, 34.

FINANCIAL STATEMENT.

EXTRA-DIOCESAN:—Foreign Missions, $281.29; Domestic Missions, $266.59; Woman's Auxiliary, $1249.11; Sioux Indians, $37.62; Algoma, W. & O. Fund, $54.73; Shingwauk Home, $50.00; Patriotic Fund, $107.80.—Total	$1847 1
DIOCESAN:—General Fund, $117.45; Mission Fund, $87.89; Pension Fund, $80.09; Bishop's College, $50.00; Compton Ladies' College, $20 84; Female Orphan Asylum, $40.00; Finlay Asylum, $52.00.—Total	$448 27
PAROCHIAL:—Easter Offering, $225.38; Current Expenses, $4316.57; Nurse Fund, $105.25; Poor Fund, $437.35; Special Funds, $3304.52, Clothing Society, $87.40; Mothers' Meeting, $47.45.—Total	$8523 92
Grand Total	$10,819 33

S. PETER'S CHURCH, QUEBEC.

The Rev. A. J. Balfour, Rector.

Baptisms, 7; Confirmed, 4; Marriage, 1; Burials, 17.

FINANCIAL STATEMENT.

EXTRA-DIOCESAN.—Foreign Missions, $5.00; Domestic Missions, $3.00; Mission to Jews, $2 37; S. P. G., $5.00; Woman's Auxiliary, $45.60; Children's Lenten Offering, $18.00; Patriotic Fund, $8.00.—Total	$ 86 97
DIOCESAN.—General Fund, $2 50; Mission Fund, $[illegible].00; Pension Fund, $1.35; House-to-house Collections, $46.50; Bishop's College, $2.00; Compton Ladies' College, $1.75; Synod, $7.00.—Total	$64 10
PAROCHIAL.—Towards Rector's Stipend, $200.00; Easter Offering, $29.30; Sunday School purposes, $13.61; Poor Fund, $40.75; Church Improvements, $315.00; Current Expenses, $302.00.—Total	$900 66
Grand Total	$1051 73
Collected outside Parish for Church repairs	60 00

S. PAUL'S CHURCH, QUEBEC.

The Rev. E. A. Dunn, Rector.

Burial, 1.

FINANCIAL STATEMENT.

EXTRA-DIOCESAN:—Foreign Missions, $14.00; Domestic Missions, $10.50; Mission to Jews, $6.05; Woman's Auxiliary, $20.56; S. P. G. (Bicentenary), $9.71; Canadian Patriotic Fund, $13.66.—Total	$74 48
DIOCESAN:—Church Society—General Fund, $12.40; Mission Fund, $8.35; Pension Fund, $10.40; House to-house Collections, $39.50; Bishop's College, $3.10; Compton Ladies' College, $3.10; Robert Hamilton Memorial, $20.00; Labrador Mission, $3.50.—Total	$100 35
PAROCHIAL:—Assessment or Stipend to Rector, $150.00; Easter and Christmas Offerings, $40.00; Current Expenses, $86.55; Church Improvements, $37.49.—Total	$314 04
Grand Total	$488.87

TREASURER'S REPORT.

Investments Paid in 1900.	Amount.	Rate	Investments Made in 1900.	Amount.	Rate
		p c.			p.c.
Albert Bonds....	$ 1,000 00	6	Brampton Bonds..	$ 5,645 31	5
Camden " ...	7,000 00	6	Gravenhurst " ..	3,872 50	4½
Levis " ...	700 00	4.80	Hawkesbury " ..	7,500 00	4
Perth " ...	500 00	5	New Westminster " ..	800 00	5
Quebec School Com. " ..	1,000 00	5	Niagara Falls " ..	5,787 83	3½
Upper Ottawa Impt. " ...	5,000 00	5½	N.-D. de Quebec " ..	4,500 00	4½
Montreal Mortgage.....	13,500 00	5	Port Colborne " ..	10,355 02	4
Toronto "	500 00	5¼	Prescott " ..	8,000 00	4
Quebec "	2,000 00	5½	Quebec City " ..	1,500 00	5
" Property.....	2,300 00	5	do " ..	7,000 00	4½
Small amounts	1,753 97	5	St. John N. B " ..	872 00	6
			Springbank Dist. " ..	3,000 00	6
			Quebec Mortgage.....	1,283 11	5
Total.....	$35,253 97		Total	$60,115 77	

The moneys received during the year have been promptly invested at rates yielding an average of four and a quarter per cent, which is a quarter per cent better than was obtained in the previous year.

All interest due to date has been collected excepting six months interest on one mortgage. The city of Brandon, which was in default at the time of the last annual report has since paid all arrears, and their receipt partly explains the larger interest payments made this year. The premiums paid out of revenue amounted to $1540.22, and the Premium and Discount Account was reduced by $1150.07.

The Durham and L'Avenir Endowment Fund has been brought up to $3600, and two new accounts, the Cathedral Fund, and the Price Mission Fund, have been opened.

EDWIN POPE,

Treasurer.

Quebec, Dec. 31, 1900.

THE BISHOPRIC ENDOWMENT FUND

In Account with the Treasurer.

1900.		$ cts	$ cts.	$ cts.
	Cr.			
Jany. 1.	By Balance	86850 00		
Dec 31..	Revenue of the year	4932 60	91782 60	
	Dr.			
	Paid Bishop of Quebec	4636 75		
	Premium and accrued interest	295 85	4932 60	
				86850 00
	SYNOD VICTORIA JUBILEE FUND.			
	Cr.			
Jan. 1...	By Balance		4491 39	
Dec. 31..	Interest		8 61	
				4500 00
	BISHOP WILLIAMS COMMEMORATION FUND.			
	Cr.			
Jan. 1...	By Balance			6300 00
	SEE-HOUSE REVENUE ACCOUNT.			
	Cr.			
Jan 1...	By Balance	979 67		
Dec. 31..	The Lord Bishop	904 75		
	Interest	48 18	1932 60	
	Dr.			
	Paid City Taxes	216 00		
	Insurance	77 50		
	Inscription Brass for See-House (balance)	124 39	417 89	
				1514 71
				$99164 71

THE LOCAL ENDOWMENT FUNDS

In Account with the Treasurer.

		$ cts.	$ cts.	$ cts.
	ACTONVALE.			
1900.				
Jan. 1...	By Balance	3600 00		
Dec. 31.	Revenue of the year	180 00		
			3780 00	
	Dr.			
	Paid Rev. L. C. Wurtele		180 00	
				3600 00
	ASCOT AND WESTBURY.			
Jan. 1...	By Balance	2038 49		
Dec. 31..	Revenue of the year	101 92		
				2140 41
	BROMPTON.			
Jan. 1...	By Balance	3800 00		
Dec. 31..	Revenue of the year	190 00		
			3990 00	
	Dr.			
	Paid Rev. E. A. W. King		190 00	
				3800 00
	BURY.			
Jan. 1...	By Balance	1768 45		
Dec. 31..	Revenue of the year	88 42		
				1856 87
	BOURG LOUIS.			
Jan. 1...	By Balance	1611 27		
Dec. 31..	Transferred from Aylwin Legacy Fund	35 00		
	Revenue of the year	80 56		
				1726 83
	BOURG LOUIS—(Aylwin Legacy Fund.)			
Jan. 1...	By Balance	1500 00		
Dec. 31..	Revenue of the year	75 00		
			1575 00	
	Dr.			
	Paid Hon. Treas. Diocesan Board for Assessments	40 00		
	Transferred to Bourg Louis Endowment Fund	35 00		
			75 00	
				1500 00
	COATICOOKE AND BARFORD.			
Jan. 1...	By Balance	4874 90		
Dec. 31.	Revenue of the year	243 74		
			5118 64	
	Dr.			
	Paid Rev. Canon Foster	100 00		
	Rev. G. H. A. Murray	100 00		
			200 00	
				4918 64
	Carried forward			$19542 75

THE LOCAL ENDOWMENT FUNDS

In Account with the Treasurer. — Continued.

		$ cts.	$ cts.	$ cts.
	Brought forward			19542 75
	CAPE COVE AND PERCÉ.			
1900.				
Jan. 1...	By Balance	3703 00		
Dec. 31..	Revenue of the year	185 15		
	Dr.		3888 15	
	Paid Rev. W. G. Lyster		185 15	
				3703 00
	CHARLESTON RECTORY.			
Jan. 1...	By Balance	4172 00		
Dec. 31..	Revenue of the year	208 60		
	Dr.		4380 60	
	Paid Rev. A. Stevens		200 00	
				4180 60
	CHARLESTON RECTORY—(Special Account.)			
Jan. 1...	By Balance	500 00		
Dec. 31..	Revenue of the year	25 00		
	Dr.		525 00	
	Paid Rev. A. Stevens		25 00	
				500 00
	COMPTON.			
Jan. 1...	By Balance	6000 00		
Dec. 31..	Revenue of the year	300 00		
	Dr.		6300 00	
	Paid Rev. G. H. Parker		300 00	
				6000 00
	COOKSHIRE.			
Jan. 1...	By Balance	5939 85		
Dec. 31.	Revenue of the year	296 99		
	Dr.		6236 84	
	Paid Rev. A. H. Robertson		200 00	
				6036 84
	CRANBOURNE GLEBE.			
Jan. 1...	By Balance	257 76		
Dec. 31.	Revenue of the year	12 88		
				270 64
	DRUMMONDVILLE.			
Jan. 1...	By Balance	7400 00		
Dec. 31.	Revenue of the year	370 00		
	Dr.		7770 00	
	Paid Rev. R. J. Fothergill		370 00	
				7400 00
	Carried forward			$47633 83

THE LOCAL ENDOWMENT FUNDS

In Account with the Treasurer. — Continued.

		$ cts.	$ cts.	$ cts.
	Brought forward			47633 83
	DUDSWELL.			
1900.				
Jan. 1...	By Balance	2359 40		
Dec. 31.	Revenue of the year	117 97		2477 37
	DANVILLE.			
Jan. 1...	By Balance	1166 58		
Dec. 31.	Revenue of the year	58 32		1224 90
	FRAMPTON.			
Jan. 1...	By Balance	8000 00		
Dec. 31..	Revenue of the year	400 00		
			8400 00	
	Dr.			
	Paid Rev. G. F. Hibbard		400 00	8000 00
	GASPÉ BASIN.			
Jan. 1 ..	By Balance	3650 00		
Dec. 31..	Revenue of the year	182 50		
			3832 50	
	Dr.			
	Paid Rev. J. P. Richmond		182 50	3650 00
	GEORGEVILLE.			
Jan. 1...	By Balance	735 92		
Dec. 31..	Revenue	36 79		772 71
	IRELAND AND SOUTH INVERNESS.			
Jan. 1...	By Balance	4672 62		
Dec. 31..	Revenue of the year	233 63		
			4906 25	
	Dr.			
	Paid Rev. W. G. Faulconer		200 00	4706 25
	KINGSEY.			
Jan. 1...	By Balance	3630 00		
Dec. 31..	Revenue of the year	181 50		
			3811 50	
	Dr.			
	Paid Rev. J. S. Sykes		181 50	3630 00
	Carried forward			$72095 06

THE LOCAL ENDOWMENT FUNDS

In Account with the Treasurer. — Continued.

		$ cts.	$ cts.	$ cts.
	Brought forward			72095 06
	Leeds.			
1900.				
Jan. 1...	By Balance	3129 96		
Dec. 31..	Revenue of the year	156 49		3286 45
	Levis.			
Jan. 1...	By Balance	2982 00		
Dec. 31.	Revenue of the year	149 10	3131 10	
	Dr.			
	Paid Rev. I. M. Thompson		106 00	3025 10
	Louiseville.			
Jan 1....	By Balance	10000 00		
Dec. 31..	Revenue of the year	500 00	10500 00	
	Dr.			
	Paid Rev. J. B. Gauthier		500 00	10000 00
	Malbaie and Point St. Peter.			
Jan. 1...	By Balance	3650 00		
Dec. 31..	Revenue of the year	182 50	3832 50	
	Dr.			
	Paid Rev. G. R. Walters		182 50	3650 00
	Magog.			
Jan. 1...	By Balance	4356 48		
Dec. 31..	Revenue of the year	217 82	4574 30	
	Dr.			
	Paid Rev. R. W. E. Wright		200 00	4374 30
	Melbourne and Richmond.			
Jan. 1...	By Balance	1794 61		
Dec. 31..	Revenue of the year	89 73		1884 34
	Carried forward			$98315 25

THE LOCAL ENDOWMENT FUNDS

In Account with the Treasurer. — Continued.

		$ cts.	$ cts.	$ cts.
	Brought forward			98315 25
	MAGDALEN ISLANDS.			
1900.				
Jan. 1	By Balance	1664 85		
Dec. 31.	Revenue of the year	83 24		
				1748 09
	MONTMORENCY.			
Jan. 1	By Balance	2185 00		
Dec. 31.	Revenue of the year	109 25		
			2294 25	
	Dr.			
	aid Rev. E. A. Dunn		109 25	
				2185 00
	NORTH INVERNESS.			
Jan. 1	By Balance	3920 00		
Dec. 31	Revenue of the year	196 00		
			4116 00	
	Dr.			
	Paid Rev. H. A. Dickson		196 00	
				3920 00
	NEW LIVERPOOL.			
Jan. 1	By Balance	2645 66		
Dec. 31	Revenue of the year	132 28		
			2777 94	
	Dr.			
	Paid Rev. I. M. Thompson		94 00	
				2683 94
	NEW CARLISLE AND PASPEBIAC.			
Jan. 1	By Balance	3807 00		
Dec. 31	Revenue of the year	190 35		
			3997 35	
	Dr.			
	Paid Rev. E. K. Wilson		190 35	
				3807 00
	NICOLET.			
Jan. 1	By Balance	5240 00		
Dec. 31	Revenue of the year	262 00		
			5502 00	
	Dr.			
	Paid T. C. Aylwin, Hon. Treas. Diocesan Board		262 00	
				5240 00
	Carried forward			$117899 28

THE LOCAL ENDOWMENT FUNDS

In Account with the Treasurer. — Continued.

		$ cts.	$ cts.	$ cts.
	Brought forward			117899 28
	PORTEOUS FUND FOR THE BLIND.			
1900.				
Jan. 1...	By Balance	3509 67		
Dec. 31..	Revenue of the year	175 48		
			3685 15	
	Dr.			
	Paid on the Lord Bishop's order		100 00	
				3585 15
	PORTNEUF.			
Jan. 1...	By Balance	3713 00		
Dec. 31..	Revenue of the year	185 65		
			3898 65	
	Dr.			
	Paid Rev. H. S. Fuller		178 65	
				3720 00
	QUEBEC CHAPELRY.			
Jan. 1...	By Balance	7410 00		
Dec. 31..	Revenue of the year	370 50		
			7780 50	
	Dr.			
	Paid Rector of St. Paul's	240 82		
	Rector of St. Peter's	106 52		
	Rector of St. Matthew's	23 16		
			370 50	
				7410 00
	QUEBEC CITY CHURCH FUND.			
Jan. 1...	By Balance	3570 00		
Dec. 31..	Revenue of the year	178 50		
			3748 50	
	Dr.			
	Paid Rev. A. J. Balfour		178 50	
				3570 00
	QUEBEC, ST. MATTHEWS' CHURCH.			
Dec. 31..	By Balance	9000 00		
	Revenue	450 00		
			9450 00	
	Dr			
	Paid Rector and Wardens		450 00	
				9000 00
	RIV. DU LOUP (en haut) ST. JAMES' CHURCH			
Jan. 1...	By Balance	314 25		
Dec. 31..	Revenue of the year	15 71		
				329 96
	RIVIÈRE DU LOUP (EN BAS)			
Jan. 1...	By Balance	1900 03		
Dec. 31..	Revenue of the year	95 00		
				1995 03
	Carried forward			$147509 42

THE LOCAL ENDOWMENT FUNDS

In Account with the Treasurer. — Continued.

		$ cts.	$ cts.	$ cts.
	Brought forward			147509 42
	St. Michael's.			
1900. Jan. 1..	By Balance	3100 00		
Dec. 31..	Revenue of the year	155 00		
			3255 00	
	Dr.			
	Paid Rev. Canon Von Iffland		155 00	
				3100 00
	St. Sylvester.			
Jan. 1...	By Balance	4399 59		
Dec. 31..	Revenue of the year	219 97		
			4619 56	
	Dr.			
	Paid Rev. J. Rothera		200 00	
				4419 56
	Sandy Beach.			
Jan. 1...	By Balance	3830 00		
Dec. 31..	Revenue of the year	191 50		
			4021 50	
	Dr.			
	Paid Rev. D. Horner		191 50	
				3830 00
	Scotstown.			
Dec. 31..	By Balance	31 43		
	Revenue of the year	1 57		
				33 00
	Shigawake.			
Jan. 1...	By Balance	3810 00		
Dec. 31..	Revenue of the year	90 50		
			4000 50	
	Dr.			
	Paid Rev. I. N. Kerr		175 00	
				3825 50
	Stanstead.			
Jan. 1...	By Balance	3620 00		
Dec. 31..	Revenue of the year	181 00		
			3801 00	
	Dr.			
	Paid Rev. H. A. Brooke		181 00	
				3620
	Stanstead Bowman Endowment.			
Jan. 1...	By Balance	1000 00		
Dec. 31..	Revenue of the year	50 00		
			1050 00	
	Dr.			
	Paid Rev. Rev. H. A. Brooke		50 00	
				1000 00
	Carried forward			$167337 48

THE LOCAL ENDOWMENT FUNDS

In Account with the Treasurer. — Continued.

		$ cts.	$ cts.	$ cts.
	Brought forward			$167337 48
	Stoneham.			
1900.				
Jan. 1...	By Balance	212 80		
Dec. 31.	Revenue of the year	16 64		
				229 44
	Three Rivers.			
Jan. 1...	By Balance	5940 00		
Dec. 31..	Revenue of the year	297 00		
			6237 00	
	Dr.			
	Paid Rev. H. C. Stuart		297 00	
				5940
	Upper Durham and L'Avenir.			
Jan. 1...	By Balance	3365 69		
Dec. 31..	Revenue of the year	168 31		
	Donations	300 00		
			3834 00	
	Dr.			
	Paid Rev. W. J. Curran		173 00	
				3661 00
	Waterville.			
Jan. 1...	By Balance	425 27		
Dec. 31..	Revenue of the year	21 26		
				446 53
	Mountain Endowment.			
Jan. 1...	By Balance	12140 00		
Dec. 31..	Revenue of the year	607 00		
			12747 00	
	Dr.			
	Paid Ven. Archdeacon Roe		607 00	
				12140 00
	Phœbe Chaderton Memorial Fund.			
Jan. 1...	By Balance	6200 00		
Dec. 31..	Revenue of the year	300 00		
			6500 00	
	Dr.			
	Paid Annuitant		300 00	
				6200 00
	Suspense Account.			
Jan. 1...	By Balance	40 65		
	Revenue of the year	2 00		
				42 65
	Cathedral Fund.			
Mar. 1...	By Bequest of Hon. E. J. Price, per the Lord Bishop	5000 00		
Dec. 31..	Interest	125 00		
				5125 00
				$201122 10

THE CHURCH SOCIETY FUNDS

In Account with the Treasurer.

1900.	THE MISSION FUND.	$ cts.	$ cts.	$ cts.
Jan. 1...	By Balance	23000 00		
Dec. 31..	Revenue from Investments	1035 00		
	Offertories and Subscriptions:—			
	City of Quebec	1958 72		
	St. Francis District Association	631 59		
	Megantic do	185 73		
	Gaspé do	237 09		
			27048 13	
	Dr.			
	Paid T. C. Aylwin, Hon. Treasurer of the Diocesan Board		4048 13	
				23000 00
	THE ROBERT HAMILTON BEQUEST.			
Jan. 1...	By Balance	50500 00		
Dec. 31..	Revenue	2272 50		
			52772 50	
	Dr.			
	Paid T. C. Aylwin. Hon. Treasurer Diocesan Board		2272 50	
				50500 00
	BISHOP WILLIAMS MEMORIAL MISSION FUND.			
Jan. 1...	By Balance	50500 00		
Dec. 31..	Revenue of the year	2272 50		
			52772 50	
	Dr.			
	Paid T. C. Aylwin, Hon. Treasurer Diocesan Board		2272 50	
				50500 00
	BISHOP G. J. MOUNTAIN MEMORIAL FUND			
Jan. 1...	By Balance	230 36		
Dec. 31..	Revenue of the year	10 36		
				240 72
	THE CLERGY TRUST FUND.			
Jan. 1...	By Balance	168000 00		
Dec. 31..	Revenue of the year	7560 00		
			175560 00	
	Dr.			
	Paid Hon. Treas. Diocesan Board	5943 32		
	Rev. F. A. Smith	486 68		
	Rev. F. Boyle	486 68		
	Rev. T. S. Chapman	243 32		
	The Treasurer	400 00		
			7560 00	
				168000 00
	PRICE MISSION FUND.			
Mar. 1...	By Bequest of Hon. E. J. Price, per the Lord Bishop	5000 00		
	Other Donations, &c., per the Lord Bishop	3300 00		
Dec. 31..	Interest	207 50		
			8507 50	
	Dr.			
	Paid Hon. Treasurer Diocesan Board		207 50	
				8300 00
	Carried forward			$300540 72

THE CHURCH SOCIETY FUNDS

In Account with the Treasurer.—Continued.

		$ cts.	$ cts.	$ cts.
	Brought forward			300540 72
	General Fund (Capital Account).			
1900.				
Jan. 1...	By Balance	9150 00		
Dec. 31..	Life Members' Subscription	50 00		
			9200 00	
	General Fund (Revenue).			9200 00
Jan. 1...	By Balance	146 46		
Dec. 31..	Interest on Investments	411 75		
	Offertories and Subscriptions :—			
	City of Quebec	715 51		
	St. Francis District	446 19		
	Megantic do	180 49		
	Gaspé do	85 07		
			1985 47	
	Dr.			
	Grant to Educat. Children of Clergy	67 72		
	Rev. H. R. Bigg, outfit	75 00		
	" J. C. Tannar, "	75 00		
	" B. Watson, "	75 00		
	Secretary	300 00		
	Treasurer	100 00		
	Printing Annual Report, etc.	368 41		
	Rent of Committee Room	50 00		
	Guarantee Company	25 00		
	Rent of Safe	15 00		
	Notary	10 50		
	Postage, etc	37 00		
	Sundries, Stationery, etc	19 40		
	St. Francis District	2 58		
			1220 61	
				764 86
	Pension Fund.			
Jan. 1...	By Balance	65145 47		
Dec. 31..	Interest on Investments	2931 55		
	Offertories and Subscriptions:—			
	City of Quebec	411 15		
	St. Francis District Association	177 96		
	Megantic do	97 37		
	Gaspé do	91 97		
			68855 47	
	Carried forward			$310505 58

THE CHURCH SOCIETY FUNDS

In Account with the Treasurer.—Continued.

		$ cts.	$ cts.	$ cts.
	Brought forward.....	.....	.....	310505 58
	Dr.			
	To Pensions paid during the year :—			
	Rev. John Kemp, B.D	600 00		
	Rev. T. S. Chapman, M.A	356 68		
	Rev. T. L. Ball, M.A	440 00		
	Rev. F. A. Smith.....	113 32		
	Rev. Canon Richardson	500 00		
	Rev. H. J. Petry	570 00		
	Rev. F. Boyle	113 32		
	Venerable Archdeacon Roe.....	600 00		
			3293 32	
1900.	WIDOWS' AND ORPHANS' FUND.			65562 15
Jan. 1...	By Balance.....	85042 52		
Dec. 31..	Interest on Investments..	3826 91		
	Annual Subscriptions from Clergymen, viz :—			
	Rev. N. M. Bayne....	5 00		
	do H. R. Bigg.....	5 00		
	do H. A. Brooke.....	5 00		
	do W. J. Curran	5 00		
	do H. A. Dickson.....	5 50		
	do J. S. Dickson	5 00		
	do A. W. Dutton.....	5 00		
	do R. J. Fothergill.....	5 00		
	do D. Horner.....	5 00		
	do E. A. W. King.....	5 00		
	do C. T. Lewis.....	5 00		
	do A. H. Moore.....	5 00		
	do R. A. Parrock.....	5 00		
	do J.W. C. Prout.....	5 00		
	do F. G. Scott	5 00		
	do A. E. Whatham.	5 00		
	do E. K. Wilson	5 00		
	do R. W. E. Wright.....	5 00		
	By Subscriptions :—			
	City of Quebec	83 50		
	St. Francis District	91 90		
	Megantic do	24 60		
	Gaspé do	9 40		
			89169 33	
	Dr.			
	To Annuities paid :—			
	Widow of Rev. J. Dalziel.....	500 00		
	do do H. P. Mansbridge..	100 00		
	do do W. C. Merrick.	200 00		
	do do P. Roe	350 00		
	do do A. J. Woolryche	500 00		
	do do J. H. Jenkins and two children	600 00		
	do do N. M. Bayne and three children.....	162 50		
			2412 50	
				86756 83
	Carried forward.....	.....	.....	$462824 56

THE CHURCH SOCIETY FUNDS

In Account with the Treasurer.—Continued.

		$ cts.	$ cts	$ cts.
	Brought forward	.....	.....	462824 56
	Depository Fund.			
	Dr.			
1900.				
Jan. 1...	To Balance.....	357 67		
Dec. 31..	Remitted for books.....	298 76		
	Charges	7 06		
	Insurance Premium.....	6 50		
		669 99		
	Cr.			
	By Sales of books less com.....	338 25		
			Dr. 331 74	
	Education Fund.			
Dec. 31..	By Grant from Colonial and Continental Church Society, £80.....	384 18		
	Grant fron Govt. Poor Fuud for Labrador..	75 00		
	Subscriptions in the City of Quebec:			
	Andrews, Hon. Judge.....	5 00		
	Hamilton, John	5 00		
	Irvine, Mrs. M. B.....	3 00		
	Laurie, Mrs A	2 00		
	Pope, E.....	2 00		
	Price, W.....	10 00		
	Quebec, Lord Bishop of.....	10 00		
	Quebec, Dean of.....	2 00		
	Scott, W. B	1 00		
	Veasey, George	2 00		
			501 18	
	Dr.			
	To Grants to Teachers, viz:—			
	Bourg Louis No 1, 12 months...	25 00		
	Cape Cove 1, 12 " ...	25 00		
	do 2, 12 " ...	25 00		
	York River 12 " ...	25 00		
	Haldimand No. 1, 12 " ..	15 00		
	do 2, 12 " ...	25 00		
	West Frampton 12 " ...	25 00		
	Labrador 6 " ...	120 00		
	Cranbourne 12 " ..	17 50		
	Cumberland Mills 12 "	20 00		
	Gascons 12 " ...	25 00		
	Hemison 12 " ...	25 00		
	Portneuf 12 " ...	19 13		
	Magdalen Islands 12 " ...	25 00		
	Lower Ireland 12 " ...	10 00		
	" Paid for collecting subscriptions and distributing reports.....	2 00		
			428 63	
				72 55
	Carried forward.....	.....	.....	$462897 11

THE CHURCH SOCIETY FUNDS

In Account with the Treasurer.—Continued.

		$ cts.	$ cts.	$ cts.
	Brought forward.....	.....	.....	462897 11
	EDUCATION OF THE CHILDREN OF THE CLERGY.			
1900. Dec. 31..	By Balance.....	267 78		
	Grant from General Fund.....	67 72		
	Subscriptions:—			
	City of Quebec	114 35		
	St. Francis District Association...	34 40		
	Megantic do do ...	5 75		
			490 00	
	Dr.			
	To Grants to the following:—			
	Rev. J. Hepburn.....	80 00		
	do J. P. Richmond	35 00		
	do Canon Foster	30 00		
	do L. C. Wurtele	80 00		
	do J. S. Sykes.....	140 00		
	do F. Boyle.....	30 00		
	do A. Stevens.....	35 00		
	do G. R. Walters.....	60 00		
			490 00	
	COLONIAL AND CONTINENTAL CHURCH SOCIETY.			
Dec. 31..	By Grant from the Colonial and Continental Church Society, £130 stg..	.....	625 58	
	Dr.			
	To Grant to Education Fund, £80 stg.	384 18		
	Paid T. C. Aylwin, Hon. Treas. Diocesan Board, on account Magdalen Islands Mission	145 00		
	Paid Bishop of Quebec on account Labrador Mission.....	96 40		
			625 58	
	GROSSE ISLE FUND.			
Dec. 31..	By Government Grant	300 00		
	Dr.			
	Paid Rev. H. J. Petry.....	.....	300 00	
	WILBERFORCE MISSION FUND.			
Jan. 1...	By Balance.....	561 33		
Dec. 31..	Revenue of the year.....	25 26		
				586 59
				$463483 70

Dr. THE CHURCH SOCIETY OF THE DIOCESE OF QUEBEC.

Bonds and Stocks:	Rate.	Due date.	Amount.
Ahuntsic	5	1923	$ 2000 00
Alexander, Man	4½	Annual.	1800 00
Bay St. Paul, Q	4	1908	5000 00
Brampton	5	1908-10	5645 31
Brandon	7	1908	10000 00
do	5	1922	15000 00
Brantford	6	Ann. to 1908	3168 00
Canadian Colored Cotton	6	1902	15000 00
Cape Breton	5	1901 to 1909	3000 00
Charlottetown	4	1915	4500 00
Dominion Cotton Co	4½	1916	15086 63
Dominion Coal Co	6	1913	18000 00
Gravenhurst	4½	Annual.	3739 26
Hawkesbury	4	Annual.	7320 00
Hull	4	1918	1000 00
do	5	1905	3300 00
Levis	6	1901	4000 00
do	4.80	Annuities.	96250 00
Magog	4½	Annual.	9500 00
Massawippi Valley Railway	6	Stock	100 00
Merchants Bank		do	100 00
Milltown, N. B	4	1917	20000 00
Montmorency Power Co	5	1908	21000 00
Montreal Bank		Stock	1000 00
Montreal City	7	do	17500 00
Montreal Cotton Co	4½	1908	10000 00
New Westminster, B. C	5	1939	30600 00
New Brunswick Province	6	1910	500 00
do do	4	1924	2000 00
Niagara Falls, Village	3½	Annual.	5787 83
Nova Scotia Province	4½	1915	1000 00
North Sydney	4½	1912	1000 00
Parry Sound	5	Annual.	5264 79
Perth Town	5	Ann. to 1907	4200 00
Portage la Prairie	4	1909	15000 00
Port Colborne	4	Annual.	10355 02
Prescott Town	4	Annual.	8000 00
Quebec City	7	Stock	7400 00
do	5	1914	6500 00
do	4½	1911	9000 00
do	4	1926	30000 00
Quebec Gas Co		Stock	400 00
Quebec Prot. S. Com	5	$1000 ann.	5000 00
Quebec Province	5	1908 to 1912	3500 00
Queens, N.S	5	$180 ann.	2880 00
Richmond, B. C	5	1912	10000 00
Richmond, N.S	5	1901 to 1909	2250 00
Richmond, Ont	5	1910	2000 00
Russell, Man	6	1910	2500 00
St. Grégoire	5	1938	25000 00
St Laurent	4½	1918	5000 00
St. John, N.B	6	1915	5872 00
do	4	1921 & 36.	8000 00
Sault St. Marie	5	1911	15000 00
School Mun. N.-D. de Québec	4½	1910	4500 00
Carried forward			$521518 87

BALANCE SHEET, 31ST DECEMBER, 1900. *Cr.*

Bishopric Endowment Fund		$ 86850 00
Synod Victoria Jubilee Fund		4500 00
Bishop Williams' Commemoration Fund		6300 00
See-House Revenue account		1514 71
	$99164 71	
Actonvale Endowment Fund		3600 00
Ascot and Westbury "		2140 41
Brompton "		3800 00
Bury "		1856 87
Bourg Louis "		1726 83
Bourg Louis Aylwin Legacy Fund		1500 00
Coaticook and Barford Endowment Fund		4918 64
Cape Cove and Percé "		3703 00
Charlestown Rectory "		4180 60
do (special) "		500 00
Compton "		6000 00
Cookshire "		6036 84
Cranbourne Glebe		270 64
Drummondville Endowment Fund		7400 00
Dudswell "		2477 37
Danville "		1224 90
Frampton "		8000 00
Gaspé Basin "		3650 00
Georgeville "		772 71
Ireland and South Inverness, "		4706 25
Kingsey "		3630 00
Leeds "		3286 45
Levis "		3025 10
Louiseville "		10000 00
Malbaie and Pt. St. Peter "		3650 00
Magog "		4374 30
Melbourne and Richmond "		1884 34
Magdalen Islands "		1748 09
Montmorency "		2185 00
North Inverness "		3920 00
New Liverpool "		2683 94
New Carlisle and Paspebiac "		3807 00
Nicolet "		5240 00
Porteous Fund for the Blind		3585 15
Portneuf Endowment Fund		3720 00
Quebec Chapelry Fund		7410 00
Quebec City Church Fund		3570 00
Quebec—St. Matthew's Church		9000 00
River du Loup—St. James' Church		329 96
River du Loup (en bas) Endowment Fund		1995 03
St. Michael's "		3100 00
St. Sylvester "		4419 56
Sandy Beach "		3830 00
Scotstown		33 00
Shigawake Endowment Fund		3825 50
Stanstead "		3620 00
" Bowman "		1000 00
Stoneham Parsonage		229 44
Three Rivers Endowment Fund		5940 00
Upper Durham and L'Avenir "		3661 00
Carried forward		$276332 63

Dr. The Church Society of the Diocese of Quebec—

	Rate.	Due date.	Amount.
Brought forward			$521518 87
Bonds and Stocks:—*Continued.*			
Shelburne, N.S.	5	$200 ann.	3000 00
Sherbrooke	6	1910	600 00
Springbank, Irrigation Dist	6	1910	3000 00
Toronto Street Railway	6	1914	3000 00
Trenton, Ont	5	1908	15000 00
Vancouver, B. C	5	1912	20000 00
Villeray	5	1937	6000 00
Windsor	6	1909	8000 00
Wingham	4	1930	8000 00
Winnipeg	5	1906	10700 00
Mortgages:			
Quebec	5	1903	5637 50
Toronto	5½	1901	9000 00
do	6	1901	2000 00
do	5¼	1901	3000 00
do (property)			19500 00
Arthabaska	6	1901	2000 00
Quebec	5½	1901	3000 00
Montreal	5	1901	3000 00
Toronto	5¼	1901	5250 00
Montreal	5½	1901	2000 00
Lyster	6	1901	2000 00
Toronto	5	1901	4750 00
Quebec	5	1903	10000 00
do	5	1901	3000 00
do (property)			2277 17
do	5	1901	7000 00
do	5½	1902	2000 00
Scarboro	5½	1901	4000 00
Levis	5	1901	7000 00
Quebec	5	1901	2800 00
Toronto	5	1901	2250 00
Quebec	5	1905	1100 00
do	5½	1901	5000 00
do	5½	1901	2500 00
do	5	1901	1500 00
do	5	1902	6200 00
do	5	1902	3000 00
do	5	1902	4300 00
do	5	1902	8000 00
do	5	1902	1800 00
do	5	1902	3000 00
do (property)			3430 00
See-House			10800 00
			$750913 54
Cash in Savings Department, Union Bank		3719 55	
do do Merchants Bank		6586 12	
Depository Fund		331 74	
Premium and Discount		2219 56	
			12856 97
			$763770 51

We, the undersigned, have examined the Balance Sheet and all the Accounts connected therewith, and have found the same correct. We have also verified the Securities.

Quebec, 5th February, 1901.

J. R. H. White,
C. W. Walcot, } Auditors.

BALANCE SHEET, 31st DECEMBER, 1900.—*Con'd.* *Cr.*

		$ cts.
Brought forward		276332 63
Waterville Endowment Fund		446 53
Mountain "		12140 00
Phœbe Chaderton Memorial Fund		6200 00
Suspense Account		42 65
Cathedral Fund		5125 00
Mission Fund	$201122 10	
do Robert Hamilton Bequest		23000 00
Bishop Williams Memorial Mission Fund		50500 00
Bishop G. J. Mountain Memorial Fund		50500 00
Clergy Trust Fund		240 72
Price Mission Fund		168000 00
General Fund		8300 00
Pension Fund		9200 00
Widows' and Orphans' Fund		65562 15
General Fund, revenue account		86756 83
Education Children of the Clergy		764 86
Wilberforce Mission Fund		72 55
		586 59
	$463483 70	
		$763770 51

EDWIN POPE,
Treasurer.

Quebec, December 31st, 1900.

Dr. REVENUE ACCOUNT, DIOCESAN BOARD, IN ACCOUNT

—	—	—	—
1899.		$ cts.	$ cts.
Dec. 31.	To Amount of Stipends paid during the past year.	.....	28819 17
	" " paid for Special Missionary Work.....	.....	317 85
	" " " " Vacation Grants.....	.....	170 00
	" " " " General Expenses.....	.....	252 99
	" Amount carried forward.....	.....	29560 01

WITH T. C. AYLWIN, HON. TREASURER. *Cr.*

—	Arrears, 1st Jan'y, 1900.	Assessments for 1900.	Total.	Amounts received.	—
1899.	$ cts.	$ cts.	$ cts.	$ cts	$ cts.
Jan'y. 1—By Balance from last account	.....	.....	.....	.....	526 63
Dec. 31—By Assessments received from Missions during the past year, viz:					
Actonvale	.....	150 00	150 00	150 00	
Danby	.....	40 00	40 00	40 00	
East Angus	.....	140 00	140 00	105 00	
Ascot Corner	.....	70 00	70 00	70 00	
Bury, S. Paul's	100 00	400 00	500 00	400 00	
" S. John's	.....	50 00	50 00	50 00	
" S. Thomas'	15 00	70 00	85 00	67 50	
Bourg Louis	.....	210 00	210 00	210 00	
Windsor Mills	37 50	150 00	187 50	150 00	
Brompton	.....	130 00	130 00	130 00	
Dixville	.....	100 00	100 00	100 00	
Barford	.....	65 00	65 00	48 75	
Stanhope	14 00	56 00	70 00	56 00	
Perryboro'	.....	50 00	50 00	50 00	
Cape Cove	.....	400 00	400 00	400 00	
Percé	.....	140 00	140 00	140 00	
Danville	.....	450 00	450 00	450 00	
Troutbrook	.....	110 00	110 00	82 50	
Lorne	32 50	130 00	162 50	129 68	
Hemison	.....	165 00	165 00	165 00	
West Frampton	.....	155 00	155 00	155 00	
Johnville	.....	100 00	100 00	75 00	
Sandhill	.....	100 00	100 00	75 00	
Milby	.....	100 00	100 00	100 00	
Gaspé, S. Paul's	.....	225 00	225 00	225 00	
" S. James'	40 00	170 00	210 00	167 50	
Hatley	.....	500 00	500 00	470 00	
Waterville	45 00	200 00	245 00	195 00	
Capelton	12 50	60 00	72 50	57 50	
North Hatley	12 50	150 00	162 50	144 50	
Shigawake	44 17	180 00	224 17	179 17	
Port Daniel	37 50	150 00	187 50	150 00	
L'Anse-aux-Gascons	12 50	50 00	62 50	50 00	
Newport Point	.....	25 00	25 00	24 75	
Inverness St. Stephen's	134 00	75 00	209 00	209 00	
Campbell's Corner	.....	275 00	275 00	122 00	
Adderley	12 50	50 00	62 50	62 50	
Marbleton	77 00	325 00	402 00	402 00	
Dudswell Centre	.....	150 00	150 00	87 50	
Kingsey	.....	200 00	200 00	150 00	
Spooner Pond	.....	160 00	160 00	160 00	
Denison's Mills	.....	200 00	200 00	200 00	
Leeds	37 50	200 00	237 50	210 00	
Beattie's	14 80	50 00	64 80	50 00	
St. Sylvester	.....	75 00	75 00	56 25	
St. Giles	2 50	15 00	17 50	13 75	
Amounts carried forward	.....	7016 00	.....	6785 85	526 63

Dr. REVENUE ACCOUNT, DIOCESAN BOARD, IN ACCOUNT

—	—	—	—
1900.		$ cts.	$ cts.
Dec. 31	To amount brought forward.....	.....	29560 01
			29560 01

WITH T. C. AYLWIN, HON. TREASURER.—*Continued.* *Cr.*

—	Arrears, 1st Jan., 1900.	Assessments for 1900.	Total.	Amounts received	—
	$ cts.	$ cts.	$ cts.	$ cts.	$ cts.
Amounts brought forward..	.....	7016 00	.....	6785 85	526 03
ASSESSMENTS.—*Continued.*					
St. George, Beauce.....	30 00	105 00	135 00	97 50	
Cumberland Mills.....	10 00	40 00	50 00	40 00	
Cranbourne.....	8 75	35 00	43 75	39 38	
Malbaie.....	.....	340 00	340 00	340 00	
Corner of the Beach.....	.....	100 00	100 00	100 00	
Magog.....	.....	440 00	440 00	330 00	
Cherry River.....	6 00	12 00	18 00	15 00	
Georgeville	15 00	150 00	165 00	127 50	
Fitch Bay	22 50	90 00	112 50	90 00	
Sandy Beach.....	.....	250 00	250 00	250 00	
S. Andrew's, York	.....	110 00	110 00	82 50	
Peninsula.....	6 10	145 00	151 10	151 10	
Little Gaspé.....	27 50	110 00	137 50	110 00	
Portneuf.....	29 50	100 00	129 50	104 50	
Halesboro'	12 50	50 00	62 50	50 00	
Rivière-du-Loup.....	.....	350 00	350 00	350 00	
Randboro'.....	35 00	140 00	175 00	140 00	
Island Brook.....	50 00	100 00	150 00	125 00	
Melbourne, St. John's.....	.....	180 00	180 00	135 00	
Melbourne Ridge.....	.....	50 00	50 00	50 00	
Rockland Quarry.....	.....	25 00	25 00	25 00	
Valcartier.....	55 00	220 00	275 00	220 00	
Stoneham	18 50	30 00	48 50	27 00	
Way's Mills.....	8 00	100 00	108 00	108 00	
Barnston.....	.....	50 00	50 00	50 00	
Grindstone Island.....	7 25	75 00	82 25	62 65	
Grosse Isle.....	15 00	60 00	75 00	40 00	
Entry Island.....	.....	12 00	12 00	9 00	
Kirkdale.....	.....	210 00	210 00	210 00	
South Durham.....	.....	175 00	175 00	175 00	
L'Avenir.....	.....	160 00	160 00	120 00	
Scotstown.....	50 00	60 00	110 00	70 00	
Lingwick	30 00	100 00	130 00	80 00	
Canterbury.....	20 00	80 00	100 00	80 00	
Grand'Mère.....	.....	400 00	400 00	275 00	
Agnes.....	.....	300 00	300 00	300 00	
Point Bleue.....	.....	52 50	52 50	52 50	
Cookshire.....	192 50	585 00	777 50	560 00	
Eaton Corner	.....	55 00	55 00	55 00	
Coaticook.....	.....	850 00	850 00	637 50	
Upper Ireland.....	70 00	280 00	350 00	280 00	
Lower Ireland.....	103 00	320 00	423 00	277 00	
Kinnear's Mills.....	25 00	100 00	125 00	100 00	
Thetford Mines.....	37 50	150 00	187 50	150 00	
Black Lake	18 75	50 00	68 75	48 00	
New Carlisle	75 00	300 00	375 00	290 00	
Paspebiac.....	.....	300 00	300 00	300 00	
Burrill's Siding.....	.....	33 33	33 33	20 83	
Amount carried forward.....	.....	15045 83	.....	14135 81	14135 81

Dr. REVENUE ACCOUNT, DIOCESAN BOARD, IN ACCOUNT

—	—	—	—
1900		$ cts.	$ cts.
Dec. 31	To amount brought forward.....	.....	29560 01
" "	" Balance.....	.....	952 48
			$30512 49

Audited, examined and certified correct.

Quebec, 5th February, 1901.

C. W. WALCOT,
G. E. ALLEN JONES, } Auditors.

WITH T. C. AYLWIN, HON. TREASURER.—*Continued.* *Cr.*

	$ cts.
Amount brought forward	14135 81
1900.	
Dec. 31—By amount of Grant from Society for Propagation of Gospel	961 10
do received from Mission Fund, Church Society	4048 13
do do Clergy Trust Fund, Church Society	5943 42
do do Colonial and Continental Church Society	145 00
do do Bishop Williams' Memorial Mission Fund	2272 50
do do Robert Hamilton Bequest Mission Fund	2272 50
do do Price Mission Fund	207 50
	$30512 49
1900.	
Jan. 1st—By Balance	$ 952 48

E. & O. E

T. C. AYLWIN,
Hon. Treasurer.

Quebec, 1st January, 1901.

Diocesan Board—Supplementary Statement.

Amounts received from closing of the Books to 31st January, 1901.

	$	cts.
Kingsey	50	00
Bury, S. Thomas'	17	50
S. George's, Beauce	25	00
Sandhill	25	00
Troutbrook	27	50
Gaspé, St. James'	42	50
Magog	110	00
North Hatley	18	00
Capelton	15	00
Cumberland Mills	10	00
St. Sylvester	18	75
Canterbury	20	00
Melbourne, St. John's	45	00
Portneuf	25	00
St. Andrews, York	27	50
Nicolet	5	00
Grand' Mère	125	00
Burrill's Siding	12	50
Fitch Bay	22	50
Campbell's Corner	13	00
Georgeville	25	00
Hatley	30	00
L'Avenir	40	00
Beattie's	14	80
Lower Ireland	80	00
Lorne	32	82
Kinnear's Mills	25	00
	$902	37

T. C. AYLWIN,
Hon. Treasurer.

Quebec, 31st January, 1901.

Rule of the Central Board.

Annual subscriptions to the Funds of the Church Society shall be considered due on the first day of January in each year. Money, and Subscription Lists, received by the Treasurer of the Church Society, Quebec, *after* Christmas Day, will be carried forward to the following year's account.

N.B.—See Rule at foot of Page 156.

Statement of Amounts raised in the several Parishes and Missions of the Diocese

BY SUBSCRIPTION, 1900.

CITY OF QUEBEC

THE CHURCH HELPERS' ASSOCIATION.

COLLECTORS.

NAMES.	G. F.	M. F.	P. F.	W. O. F.	Ed. F.	TOTAL.
Miss E. W. Boomer, Col.	$ cts.	$ cts.	$ cts.	$ cts.	$ cts.	$ cts.
Austin, Mrs				1 00		1 00
Boomer, Mrs. J		1 00				1 00
Boomer, Miss S		1 00				1 00
Bradley, Mrs		0 50				0 50
Buchanan, Mrs					0 50	0 50
Burford, Mrs	1 00					1 00
Colley, Mrs			0 50			0 50
Cooper, Mrs				0 25		0 25
Collins, H		1 00				1 00
Davidson, Miss	0 25					0 25
Doherty, Mrs				0 25		0 25
Ethrington, Rev. E. J	2 00	1 00		2 00		5 00
Ghent, Mrs	0 10					0 10
Hanson, Mrs		0 50				0 50
Honson, Mrs					0 10	0 10
Hill, Mrs				0 25		0 25
Kell, Mrs		0 50				0 50
Loughead, Mrs			1 00			1 00
Macdonald, Mrs	0 15					0 15
Norton, Mrs	0 20					0 20
Perry, J	1 00					1 00
Presho, Mrs			0 25			0 25
Ritchie, Mrs				1 00		1 00
Rodgers, W. B	1 00					1 00
Rodgers, Miss E. B	1 00					1 00
Romerele, Mr				1 00		1 00
Salter, Mrs				0 25		0 25
Teakle, Mrs		0 25				0 25
Tomlinson, Miss				0 25		0 25
Wright	0 10					0 10
Wurtele	0 50					0 50
Total	7 30	5 75	1 75	6 25	0 60	21 65
Miss Borland, Collector.						
Borland, Mrs. R	2 00					2 00
Borland, Mr. Geo	1 00					1 00
Borland, Miss	0 50					0 50
Brown, Mr. W. M	2 00					2 00
Brown, Mrs. Jas	0 50					0 50
Brown, Mrs. Alf	0 50					0 50

City of Quebec.—*Continued.*

Names.	G. F.	M. F.	P. F.	W. O. F.	Ed. F.	Total.
	$ cts.	$ cts.	$ cts.	$ cts.	$ cts.	$ cts.
Brown, Mrs. C.	0 50					0 50
Brown, Mrs Jos	1 00					1 00
Doddridge, Mrs. W.	1 00					1 00
Dudley, Miss	0 50					0 50
Gillander, Mrs	1 00					1 00
Lackie, Mrs	1 00					1 00
McCord, Miss	0 50					0 50
Miller, Mrs	0 50					0 50
Piton, Mrs	1 00					1 00
Teak Mrs	0 50					0 50
You le, Miss	1 00					1 00
Total	15 00					15 00
Mrs. Brooke, Collector.						
Brocklesby, C. M	1 00					1 00
Brooke, J	3 00					3 00
Carpenter, J		1 00				1 00
Carpenter, Geo	1 00					1 00
Edgley, Alexander	1 00					1 00
Geggie, Mrs		1 00		1 00		2 30
Ryland, Mrs.				1 00		1 00
Total	6 00	2 00		2 00		10 00
Miss A. E. Burstall, Col.						
Burstall, Mrs	2 00					2 00
Dobell, Hon. R. R	5 00					5 00
Pratten, H. J	5 00					5 00
Pratten, Mrs	3 00					3 00
Price, Miss C. J	10 00	10 00				20 00
Price, Miss Cecilia		50 00				50 00
Shirley, Mrs	0 50					0 50
Total	25 50	60 00				85 50
Miss L. M. Carter, Collector						
Bowen, Miss		0 50				0 50
Cumberland, Mrs				1 00		1 00
Face, Miss Edith		0 25				0 25
Gibaut, Mrs		0 50				0 50
Heward, Mrs		1 00				1 00
Judge, Mrs Cornelius		1 00				1 00
Judge, F. O		1 00				1 00
Judd, Mrs.		0 25				0 25
Kell, H. T		0 50				0 50
Lawrence, Mrs		0 50				0 50
Legaré, Mrs		1 00				1 00
Messervey, Mrs		0 50				0 50
Procter, Mrs		2 00				2 00
Reason, Mrs		0 25				0 25
Teakle, Mrs		2 00				2 00
Teakle, Mrs. A. J		1 00				1 00
Vinson, Mrs		0 25				0 25
Winfield, Mrs		2 00				2 00
Winfield, Jos		5 00				5 00
Total		19 50		1 00		20 50

City of Quebec.—*Continued.*

Names.	G. F.	M. F.	P. F.	W. O. F.	Ed. F.	Total.
	$ cts.	$ cts.	$ cts.	$ cts.	$ cts.	$ cts.
Miss L. Champion, Col.						
Boswell, Mrs. St. Geo		1 00				1 00
Chapman, Mrs		1 00				1 00
Clapham Mrs	1 00					1 00
Cummings, Mrs	0 50					0 50
Darbison, Mrs	0 10					0 10
Dean of Quebec, The	5 00	15 00	5 00			25 00
French, Mrs		0 50				0 50
Grey, Mrs		0 50				0 50
Gunn, Mrs	1 00	1 00				2 00
Hall, Dr	1 00					1 00
Judd, Mr	1 00					1 00
Lane, Miss	1 00					1 00
Leader, Mrs	0 50					0 50
Morgan, Mrs		1 00				1 00
Parke, Dr					1 00	1 00
Ross, Dr		1 00				1 00
Smith, Mrs. R. H.	10 00					10 00
Strachan, Mrs	0 25					0 25
Williams, Mrs					5 00	5 00
Wells, Dr	1 00					1 00
Winn, Mrs	0 50					0 50
Total	22 85	21 00	5 00		6 00	54 85
Mrs. Wm. Elliott, Collector.						
Andrews, Mr. Justice	10 00					10 00
Alstream, Mrs	0 25					0 25
Campbell, Miss	1 00					1 00
Elliott, Mrs. Wm			2 00			2 00
Elliott. Mrs. Geo	1 00					1 00
Hamlyn, Mrs	1 00					1 00
Hornby, David	1 00					1 00
Stroud, Mrs	0 25					0 25
Tozer, W. A	1 00					1 00
Tozer, Miss				2 00		2 00
Total	15 50		2 00	2 00		19 50
Mrs. J. Bell Forsyth, Col.						
Baile, Miss		1 00				1 00
Baile, Miss E		1 00				1 00
Barrow, Mrs. S		1 00				1 00
Bignell, Mrs		1 00				1 00
Bruce, Miss		1 00				1 00
Carroll, Mrs		1 00				1 00
Carswell, Mr		1 00				1 00
Craig, Miss		1 00				1 00
Fairchild, M. G., jr		5 00				5 00
Forsyth, J. Bell		5 00				5 00
Forsyth, Mrs. J. Bell		5 00				5 00
Graddon, Mrs		1 00				1 00
Graddon, Miss		1 00				1 00
Herring, Wm		4 00				4 00
Irvine, Miss		6 00				6 00

City of Quebec.—*Continued.*

NAMES	G. F.	M. F.	P. F.	W. O. F.	Ed. F.	Total.
	$ cts.	$ cts	$ cts.	$ cts.	$ cts.	$ cts.
Jacques, Mrs. W.		1 00				1 00
Kennedy, Mrs. A		0 25				0 25
Langton, Mrs.		0 25				0 25
Macascar, Mrs		0 25				0 25
Moss, Miss		1 00				1 00
Mulholland, Mrs. A		1 00				1 00
Nelson, Mrs		2 00				2 00
Penny, Mrs. J		0 25				0 25
Penny, Mrs. W		0 50				0 50
Rhodes, Mrs		2 00				2 00
Rhodes, A		2 00				2 00
Ross, Mrs. J. T		10 00				10 00
Somerville, Mrs		1 00				1 00
Stuart, Mrs. G. G		2 00				2 00
Todd, Miss		0 50				0 50
Von Iffland, Rev. Canon		5 00				5 00
Von Iffland, Mrs		2 00				2 00
Wheeler, Mrs		1 00				1 00
A Friend		10 00				10 0
Total		77 00				77 00
Miss Henderson, Col.						
Allen, Miss	0 25					0 25
Amy, Mrs	0 50	0 50				1 00
Beland, Mrs	0 10					0 10
Copeman, Mrs.	0 14					0 14
Copeman, Mrs	0 10					0 10
Coleman, Mr	1 00	1 00				2 00
Fletcher, Mrs	0 10					0 10
Gilpin, Mrs	0 25					0 25
Livingston, Mrs	0 10					0 10
Modler, Mrs	0 10					0 10
Magie, Mrs	0 25					0 25
McCausland, Mrs	0 25	0 25				0 50
Pounds, Mrs	0 10					0 10
Rowbottom, Mrs	0 25					0 25
Shehyn, Mrs	0 10	0 25				0 35
Somerville, Mrs	0 10					0 10
Smith, Mrs	0 20					0 20
Watson, Marjorie	0 25	0 25				0 50
Watson, Mildred	0 25	0 25				0 50
Weary, Mrs	0 50					0 50
Total	4 89	2 50				7 39
Miss Henry, Collector.						
Brown, Mrs. W. H	0 50					0 50
Clark, Mrs Geo	0 25					0 25
Godwin, Mrs. C	0 50					0 50
Hamilton, Miss I		30 00		20 00	30 00	80 00
Hamilton, Miss R	20 00	50 00	10 00	10 00	30 00	120 00
Hamilton, Mrs. Sam	0 25					0 25
Handley, Mrs. John	1 00					1 00
Henderson, W. H	2 00	2 00			1 00	5 00
Henderson, Mrs. W. H		2 00				2 00
Henry, Miss		1 00				1 00

City of Quebec.—*Continued.*

Names.	G. F.	M. F.	P. F.	W. O. F.	Ed. F.	Total.
	$ cts.	$ cts.	$ cts.	$ cts.	$ cts.	$ cts.
Johnston, Mrs. J. M	1 00					1 00
Lawrence, Mrs. T.	1 00					1 00
Pope, Mrs. Edwin	2 00					2 00
Richardson, Mrs	0 50					0 50
Richardson, Miss		0 50				0 50
Smith, Mrs. Fred		1 00				1 00
Thomson, Mrs. G. H.	2 00					2 00
Wallis, Mrs. H	1 00					1 00
Total	32 00	86 50	10 00	30 00	61 00	219 50
Miss N. Hamilton. Col.						
Budden, Mrs	0 50					0 50
Bender, Mrs		1 00				1 00
Burns, Mrs		0 25				0 25
Hill, Miss	1 00					1 00
Holiwell, Mrs	0 25					0 25
Purdie, Miss		0 25				0 25
Smith, Mrs		0 25				0 25
Smith, Mr	2 00					2 00
Woods, Miss	0 50					0 50
A Friend		0 50				0 50
Total	4 25	2 25				6 50
Miss A. L. M. Irvine, Col.						
Ahern, Mrs	1 00			1 00		2 00
Anderson, Mrs.		5 00				5 00
Blanchet, Mrs.		1 00				1 00
Bennett, Miss		2 00				2 00
Boswell, Mrs. V.				2 00		2 00
Boswell, Mrs. J. K.			2 00			2 00
Brown, Mrs		0 25				0 25
Carter, Capt		5 00				5 00
Carter, Mrs.		2 00				2 00
Campbell, Mrs. W. D.		1 00				1 00
Evans, Mrs		1 00				1 00
Farrell, Miss		0 50				0 50
Gowan, Mrs. Ed	1 00	0 25				1 25
Gregor, Mrs.		1 00				1 00
Hale, Mrs. E. J	2 00					2 00
Hall, Mrs. W		1 00				1 50
Hamilton, Mr. J.	25 00	75 00			25 00	125 00
Hamilton, Mrs. J.	10 00	15 00			5 00	30 00
Hamilton, Miss N.		1 00				1 00
Halloway, Mrs. E.		1 25				1 25
Hunt, Mrs. H.		1 00				1 00
Irvine, The Misses		2 00				2 00
Jones, Miss		1 00				1 00
Jones, Mrs. E. A.			1 00			1 00
Kennedy, Mrs. M.	2 50	2 50				5 00
Laird, Mrs	2 00					2 00
Maird, The Misses		1 00				1 00
More, Mrs				2 00		2 00
Petry, Rev. H.			1 00		1 00	2 00
Price, Mrs. W.		5 00				5 00

City of Quebec.—*Continued.*

Names.	G. F.	M. F.	P. F	W. O. F.	Ed. F.	Total.
	$ cts.	$ cts.	$ cts.	$ cts.	$ cts.	$ cts.
Schwartz, Miss	.....	1 00	.....	.....	.....	1 00
Smith, Rev. Lenox	5 00	.....	.....	.....	.....	5 00
Tenny, Mrs	.....	1 00	.....	.....	.....	1 00
Tofield, Mrs	2 00	.....	.....	.....	.....	2 00
Torre, Mrs	.....	2 00	.....	.....	.....	2 00
Walker, Mrs	.....	5 00	.....	.....	.....	5 00
Wallis, Miss	.....	0 25	.....	.....	.....	0 25
Webb, Mrs	.....	.....	.....	5 00	.....	5 00
Wilson, Mrs	.....	.....	.....	5 00	.....	5 00
Total	50 50	134 00	4 00	15 00	31 00	234 50
Miss F. I. Irvine Collector.						
Channell, Mrs	1 00	.....	.....	.....	.....	1 00
Cooper, Mrs	.....	0 10	.....	.....	.....	0 10
Corcoran, Mrs	.....	1 00	.....	.....	.....	1 00
Irvine, Miss F. I	1 00	1 00	.....	.....	.....	2 00
Lower, Mr	.....	1 00	.....	.....	.....	1 00
Walker, Miss	10 00	50 00	10 00	.....	10 00	80 00
Total	12 00	53 10	10 00	.....	10 00	85 10
Miss T. Kennedy, Collector.						
Boyd, Mr	.....	0 25	.....	.....	.....	0 35
Brown, Mr	1 00	.....	.....	.....	.....	1 00
Beach, Mrs	0 10	.....	.....	.....	.....	0 10
Beach, Mrs. G	.....	0 25	.....	.....	.....	0 25
Benson, Mr	.....	0 25	.....	.....	.....	0 25
Copeman, Mr	.....	0 25	.....	.....	.....	0 25
Delo, Mrs	.....	0 25	.....	.....	.....	0 25
Eddis, Mr	.....	.....	.....	0 25	.....	0 25
Gouge, Mrs	.....	0 15	.....	.....	.....	0 15
Kennedy, Mrs. W	.....	0 50	.....	.....	.....	0 50
Lower, Mr	.....	0 50	.....	.....	.....	0 50
O'Regan, Mr. J. S	.....	1 00	.....	.....	.....	1 00
Quirouette, Mr	.....	1 00	.....	.....	.....	1 00
Selwood, Mr	.....	0 25	.....	.....	.....	0 25
Turner, Mr. B	0 25	0 25	0 25	.....	0 25	1 00
Reid, Mr	.....	0 25	.....	.....	.....	0 25
Total	1 35	5 15	0 25	0 25	0 25	7 25
Mr. J. C. More, Collector						
Ahern, A	.....	.....	.....	2 00	.....	2 00
Andews, F. H	.....	.....	.....	2 00	.....	2 00
Aylwin, T. C	5 00	.....	.....	.....	.....	5 00
Bignell, H. B	2 00	.....	.....	.....	.....	2 00
Champion, C. P	10 00	.....	.....	.....	.....	10 00
Cumberland, D	2 00	.....	.....	.....	.....	2 00
Evans, L	.....	.....	.....	5 00	.....	5 00
Holloway, F	5 00	.....	.....	.....	.....	5 00
Hunt, A. F	10 00	.....	.....	.....	.....	10 00
Jones, Lt.-Col	2 00	.....	.....	.....	.....	2 00
Lord Bishop of Quebec	50 00	50 00	.....	.....	.....	100 00

City of Quebec.—*Continued*

Names.	G. F.	M. F.	P. F.	W. O. F.	Ed. F.	Total.
	$ cts.	$ cts.	$ cts.	$ cts.	$ cts.	$ cts.
Machin, H. T.				5 00		5 00
Meredith, E. G.	2 00					2 00
More, J. C	10 00					10 00
Pentland, C. A				2 00		2 00
Smith, R. Harcourt	5 00					5 00
Staveley, H		5 00				5 00
Scott, A. E.	1 00					1 00
Scott, E. G.				5 00		5 00
Total	104 00	55 00		21 00		180 00
Miss M. L. Norris, Col.						
Borland, Mrs. A.	1 00					1 00
Boyd, Miss	0 25					0 25
Behen, Mrs	0 50					0 50
Barrow, Mrs		0 25				0 25
Buchanan, Mrs	0 25					0 25
Doddridge, Mrs	1 00					1 00
Hawkins, Mrs	0 25					0 25
Jeffery, Mrs	0 25					0 25
Lane, Mrs	0 25					0 25
McAdams, Miss	1 00					1 00
Rinfret, Mrs	0 25					0 25
Turcot, Mrs	0 25					0 25
Welch, Miss	0 50					0 50
Total	5 75	0 25				6 00
Miss E. C. Patton, Col.						
Barnes, Miss		0 50				0 50
Bishop, Mrs		0 50				0 50
Chambers, Mr. E. T. D.	2 00					2 00
Dunn, Mrs	5 00	5 00				10 00
Dunn, Miss C	5 00	5 00				10 00
Gaterill, Mrs	1 00					1 00
Hunt, Miss		1 00				1 00
Kennedy, Mrs. H.	5 00					5 00
King, Miss		0 50				0 50
Lampson, Mr. G.	2 00	1 00				3 00
Louch, Miss A		0 50				0 50
Machin, Mrs.	1 00					1 00
Morgan, Mrs.	1 00					1 00
Moddler, Mr.	0 50					0 50
Mullholland, Mr.	0 50					0 50
Norris, Mrs.		1 00				1 00
Ord, Miss		2 00				2 00
Patton, Mrs. J.		1 00				1 00
Pentland, Miss	1 00					1 00
Plain, Miss	0 25					0 25
Sharples, Mrs. C.	1 00					1 00
Scougall, Mrs. W	1 00					1 00
Scott, Mrs. Walter	2 00					2 00
Seaton, Mrs	1 00					1 00
Turner, Mrs.		1 00				1 00
White, Mrs. J. R. H.		1 00				1 00
Total	29 25	20 00				49 25

City of Quebec.—*Continued.*

Names.	G. F.	M. F.	P. F.	W. O. F.	Ed. F.	Total.
	$ cts.	$ cts.	$ cts.	$ cts.	$ cts.	$ cts.
Miss S. L. Perry, Col.						
Barlow, Mrs		0 50				0 50
Benson, Mrs		0 25				0 25
Gosselin, Mrs		0 50				0 50
Hookes, Mrs		0 50				0 50
Perry, Miss		1 00				1 00
Phillips, Mrs		0 25				0 25
Tims, Miss		0 50				0 50
Total		3 50				3 50
Mr. C. W. Phillips, Col.						
Dunn, Stuart H	5 00					5 00
Laird, John	2 00					2 00
Petry, W. H	1 00					1 00
Pope, E	10 00				5 00	15 00
Pigot, Charles J	5 00					5 00
Phillips, C. W	1 00					1 00
Total	24 00				5 00	29 00
Mrs. C. Sewell, Collector.						
Broomer	1 00					1 00
Plaine	0 15					0 15
Phillips	0 25					0 25
Total	1 40					1 40
Miss Mabel Sewell, Col.						
Aylwin, Mrs		1 00				1 00
Adair, Mrs		0 25				0 25
Barrington, Mrs		0 25				0 25
Bowen, Mrs		1 00				1 00
Dunbar, Mr		1 00				1 00
Dunbar, Mr	2 00					2 00
Dunn, Miss L		2 00				2 00
Dunn, Miss M		2 00				2 00
Drum, Mrs	2 00					2 00
Englefield, Mrs		0 25				0 25
Emery, Miss		0 25				0 25
Forrest, Mrs		1 00				1 00
Farley, Mrs		5 00				5 00
Hallette, Mrs		0 25				0 25
Hall, Mrs. B		1 00				1 00
Hale, Mrs. E. R		2 00				2 00
Henderson, Miss		1 00				1 00
Irvine, Mrs	10 00	20 00				30 00
McLimont, Mrs. J		2 00				2 00
Meredith, Mrs		1 00				1 00
Moore, Capt		1 00				1 00
Morton, Mr		0 50				0 50
Patton, Mrs. H		5 00				5 00
Poston, Mrs		1 00				1 00
Price, Mrs		1 00				1 00

City of Quebec.—*Continued.*

Names.	G. F.	M. F.	P. F.	W. O. F.	Ed. F.	Total.
	$ cts.	$ cts.	$ cts.	$ cts.	$ cts.	$ cts.
Piddington, Mrs.		2 00				2 00
Sewell, Mrs. E. L		5 00				5 00
Sewell, Miss		1 00				1 00
Sewell, Dr.	5 00					5 00
Sewell, Mrs. C.		5 00				5 00
Sewell, Miss M		1 00				1 00
Sewell, Miss H	0 25					0 25
Sheppard, Major		1 00				1 00
Scott, Mrs. E. G		1 00				1 00
Scott, Miss R		1 00				1 00
Scougall, Mrs.		1 00				1 00
Todghill, Miss		0 50				0 50
Veasey, Miss			1 00			1 00
Veasey, Mr. G	2 00					2 00
Wurtele, Mrs.		1 00				1 00
Wood, Mr.	5 00					5 00
Total	26 25	69 25	1 00			96 50
Miss Hope Sewell, Col.						
Balfour, Rev. A. J.	5 00					5 00
Budden, Mrs	0 25					0 25
Doran, Mrs	0 50					0 50
Dynes, Mrs		0 50				0 50
Fisher, Mrs.	1 00					1 00
Hoare, Mr.		2 50				2 50
Hoare, Mrs.		2 50				2 50
Laurie, Mrs	5 00					5 00
MacMillan, Mrs.	0 50					0 50
Munster, Mrs	0 25					0 25
Pye, Mrs	0 25					0 25
Rickaby, Mrs		1 00				1 00
Scott, Rev. F. G.	5 00					5 00
Scott, Mrs.	5 00					5 00
Shaw, Mrs. P. A.	2 00					2 00
Swift, Mr.		0 25				0 25
Treggett, Mr.	1 00					1 00
Turner, Mr.	0 25					0 25
Wheeler, Miss	1 00					1 00
Total	27 00	6 75				33 75
Miss Maude Sewell, Col.						
Billingsley, Mrs.	1 00					1 00
Gibsone, Miss.		0 25				0 25
Jones, The Misses	1 00					1 00
Kennedy, Miss		0 50				0 50
Macpherson, Mrs				5 00		5 00
Murphy, Mrs.		0 50				0 50
Neave, Miss E.		0 40				0 40
Parke, Mrs. G		1 00				1 00
Petry, Wentworth	5 00	10 00				15 00
Pope, Miss		1 00				1 00
Ray, Mrs W.	5 00					5 00
Total	12 00	13 65		5 00		30 65

City of Quebec.—*Continued.*

Names.	G. F.	M. F.	P. F.	W. O. F.	Ed. F.	Total
	$ cts.	$ cts	$ cts.	$ cts.	$ cts.	$ cts
Miss Eva I. Taylor, Col.						
Dunn, Rev. R A	1 00	3 50			0 50	5 00
Delo, Edwin		0 50				0 50
Delo, Peter	0 25					0 25
Elliott, Miss		0 50				0 50
Kennedy, Mrs. Jos	0 50					0 50
Kennedy, O	1 00	1 00	1 00			3 00
Magee, R	1 00		1 00			2 00
Magee, Mrs. R		1 00				1 00
Morritt, C		0 50				0 50
Mitchell, C. W	1 00					1 00
Piper, Jas	1 00	1 00	1 00			3 00
Pruneau, Mrs		1 00				1 00
Richardson, Rev. Canon			5 00			5 00
Robinson, Geo	1 00		1 00	1 00		3 00
Shepherdson, Mrs	0 25					0 25
Taylor, E. H	2 00	1 00	2 00			5 00
Taylor, J. B	1 00	1 00	1 00			3 00
Taylor, The Misses	1 00	1 00	1 00			3 00
Woods, Jas	1 00	1 00				2 00
Total	12 00	13 00	13 00	1 00	0 50	39 50
Mrs. Lennox Williams Col.						
Benson, Mrs	0 10					0 10
Bealle, Mrs	0 25					0 25
Cairus, Mrs	0 25					0 25
Cussick	0 20					0 20
Dawson, Mrs	0 20					0 20
Enright, Mrs	0 25					0 25
Ferguson, Mrs	0 15					0 15
Jewell, Mrs	0 10					0 10
Jackson, Mrs	0 20					0 20
Hunter, Mrs	0 01					0 01
Moffatt, Mrs	1 00					1 00
Marmion, Mr	0 50					0 50
Marmion, Mrs	0 50					0 50
Muir, Mr	0 50					0 50
Matthews, Mrs	0 25					0 25
Woods, Mrs	0 25					0 25
Total	4 71					4 71
Paid to Treasurer.						
Brewer, Rev. J. S	2 00					2 00
Chambers, E. J. C	2 00					2 00
Hornby, D	1 00					1 00
Macdougall, Mrs. Geo		1 00				1 00
Pye, Rev. Geo. P	50 00					50 00
Richardson, Rev. Canon			50 00			50 00
Robertson, Miss Alice		1 00				1 00
Smith, Rev. Lennox J	2 00					2 00
Watson, Rev. B	2 00					2 00
Total	59 00	2 00	50 00			111 00

City of Quebec—*Continued.*

Offerings in Church.

——	G. F.	M. F.	P. F.	W. O. F.	Ed. F.	Total.
	$ cts.	$ cts.	$ cts.	$ cts.	$ cts.	$ cts.
The Cathedral 1899	24 59	84 10	90 34			199 03
" 1900		60 40	79 27			139 67
St. Matthew's	217 45	1125 54	57 79			1406 78
St. Michael's	5 82	25 18	58 00			89 00
St. Paul's	12 40	8 35	10 40			31 15
Trinity			17 00			17 00
St. Peter's	2 50	3 00	1 35			6 85
Total	262 76	1306 57	314 15			1883 48
Summer Resorts.						
Island of Orleans		8 00				8 00
St. Anne's—Point au Pic		52 85				52 85
St. James'—Cacouna		58 82	50 09			108 89
Matapedia		5 00				5 00
Total		124 67	50 09			174 75

RECAPITULATION.

Names of Collectors.	G. F.	M. F.	P. F.	W. O. F.	Ed. F.	Total.
	$ cts.	$ cts.	$ cts.	$ cts.	$ cts.	$ cts.
Boomer, Miss E. W	7 30	5 75	1 75	6 25	0 60	21 65
Borland, Miss	15 00					15 00
Brooke, Mrs	6 00	2 00		2 00		10 00
Burstall, Miss Alice	25 00	60 00				85 50
Carter, Miss Lilian		19 50		1 00		20 50
Champion, Miss Louise	22 85	21 00	5 00		6 00	54 85
Elliott, Mrs. W	15 50		2 00	2 00		19 50
Forsyth Mrs. J. Bell		77 00				77 00
Henderson, Miss	4 89	2 50				7 39
Henry, Miss	32 00	86 50	10 00	30 00	61 00	219 50
Hamilton, Miss N	4 25	2 25				6 50
Irvine, Miss A. L. M	50 50	134 00	4 00	15 00	31 00	234 50
Irvine, Miss F. I	12 00	53 10	10 00		10 00	85 10
Kennedy, Miss T	1 35	5 15	0 25	0 25	0 25	7 25
More, Mr. J. C	104 00	55 00		21 00		180 00
Patton, Miss Myra	5 75	0 25				6 00
Patton, Miss E. C	29 25	20 00				49 25
Perry, Miss S. L		3 50				3 50
Phillips, Mr. C. W	24 00				5 00	29 00
Sewell, Mrs. C	1 40					1 40
Sewell, Miss Mabel	26 25	69 25	1 00			96 50
Sewell, Miss Hope	27 00	6 75				33 75
Sewell, Miss Maude	12 00	13 65		5 00		30 65
Taylor, Miss Eva	12 00	13 00	13 00	1 00	0 50	39 50
Williams, Mrs. Lennox	4 71					4 71
Paid to Treasurer	59 00	2 00	50 00			111 00
Interest on Deposit	0 25					0 25
Offerings in Church—City	262 76	1306 57	214 15			1883 48
" Summer Resorts		124 67	50 09			174 76
Total	765 51	2083 39	461 24	83 50	114 35	3507 99

ST. FRANCIS DISTRICT ASSOCIATION.

NAMES.	G. F.	M. F.	P. F.	W. O. F.	Ed. F.	TOTAL.
ACTON.	$ cts.	$ cts.	$ cts	$ cts	$ cts.	$ cts.
Rev. L. C. Wurtele, Collector						
Adam, David		1 00				1 00
Adam, Robert		0 50				0 50
Adam, William		0 50				0 50
Dion, Siméon		1 00				1 00
Eldridge, L. W		1 00				1 00
Hinds, Edward		1 00				1 00
Larocque, Minnie		1 00				1 00
Perkins, C. H		1 00				1 00
Wurtele, Mrs. L. C.		1 00		1 00		2 00
Wurtele, Rev. L. C	1 00	1 00		1 00		3 00
Offerings in Church	0 50	2 50	1 00	1 00	0 50	5 50
Total	1 50	11 50	1 00	3 00	0 50	17 50
AGNES.						
			1 42			1 42
BARFORD.						
St. Paul's, Stanhope.						
Miss Casady, Collector.						
Ashcroft, Mr					0 25	0 25
Baldwin, S. A	0 25	0 25	0 25		0 25	1 00
Cameron, Mrs. D. H					0 25	0 25
Casady, Miss M. E					0 50	0 50
Cunnington, Mrs. J	0 15					0 15
Cannington, W. D					0 25	0 25
Damon, Edith	0 10					0 10
Ducharme, Mrs					0 10	0 10
Hamm, Mrs. E					0 25	0 25
Hill, Mrs. R. H					0 15	0 15
Ivers, Miss					0 25	0 25
Lyon, Mrs L. P					0 25	0 25
Marsh, H. W	0 25					0 25
Marsh, Mrs. H. W	0 15					0 15
Spaulding, Mrs					0 25	0 25
Stetson, A. M					1 00	1 00
Webster, Mrs. E					0 25	0 25
Welch, Mrs. L					0 25	0 25
Offerings in Church	0 50	0 68	2 14			3 32
Total	1 40	0 93	2 39		4 25	8 97
St. George's, Perryboro'.						
Mrs. J. Robertson, Collector						
Betts, A. J	0 25					0 25
Betts, Robert	0 25					0 25
Birch, Charles		0 50				0 50
Birch, W. V.		0 50				0 50
Bryan, Mrs. A	0 25					0 25
Bryan, Mrs. I		0 25				0 25

St. Francis District Association.—*Continued.*

Names.	G. F.	M. F.	P. F.	W. O. F.	Ed. F.	Total.
	$ cts.	$ cts.	$ cts	$ cts.	$ cts.	$ cts.
Clark, Mrs. H.		0 25				0 25
Huntly, Fredk		0 25				0 25
Nish, James.		1 00				1 00
Nish, Jas. F.		1 00				1 00
Robertson, Mrs. J.	0 50					0 50
Robertson, Jessie M		0 25				0 25
Squire, Mrs. J. D.	0 25					0 25
Thomson, Mrs.		0 50				0 50
Miss G. M. A. Sprague, Col.						
Bryan, Philip		0 25				0 25
Bryan, William		0 25				0 25
Drew, Clara		0 50				0 50
Hobson, Richard		1 00				1 00
McClary, Chas		0 25				0 25
McElreavy, John				0 25		0 25
McElreavy, Lena		0 10				0 10
Smith, Miss L. E.		0 25				0 25
Sprague, Gladys		0 25				0 25
Sprague, Myrtle		0 25				0 25
Walker, Felix		0 50				0 50
Walker, Mrs. H. F.		0 25				0 25
Walker, Mr. and Mrs. T. H.		0 50				0 50
Walker, Robt J.				0 25		0 25
Walker, William		0 25				0 25
Weir, Miss Emma				0 25		0 25
Young, Mrs. W.				0 25		0 25
Offerings in Church	3 34	1 41	2 07			6 82
Total.	4 81	10 51	2 07	1 00		18 42
St. Cuthbert's, Dixville.						
Mrs. S. Swailes, Collector.						
Cunnington, Mrs H	0 25					0 25
Cunnington, W. D.	0 25					0 25
Humphrey, Mrs. A. E.	0 25					0 25
Humphrey, Miss Edith				0 25		0 25
Humphrey, Miss Mary	0 25					0 25
Molony, Mrs. E.		1 00				1 00
Swailes, Samuel	0 25					0 25
Wright, Mrs. G. L			1 00			1 00
Miss T. Grady, Collector.						
Baldwin, Mrs. B		0 50				0 50
Baldwin, R. C		1 00				1 00
Bryan, Mrs. J. E.		0 25				0 25
Burns, Alfred		0 50				0 50
Drew, Mrs R.		0 25				0 52
Egleston, O. E		0 50				0 50
Fellows, Mrs. C		0 50				0 50
Grady, T. J.		0 25				0 25
Grady Mrs. T. J		0 25				0 25
Huntoon, Mrs. J		0 50				0 50
Page, Mrs		0 25				0 25
Plowman, H. N		0 50				0 50
Plowman, Mrs. W. H.		0 25				0 25

St. Francis District Association.—*Continued.*

Names.	G F.	M F.	P. F.	W. O. F.	Ed. F.	Total.
	$ cts.	$ cts.	$ cts.	$ cts.	$ cts.	$ cts
Mrs. Egleston, Collector.						
Ainger, Frank	0 25					0 25
Brazier, Mrs.	0 25					0 25
Damon, Mrs. F.	0 50					0 50
Egleston, N	0 50					0 50
Hanson, Mrs. C. C.	0 25					0 25
Norris, H. A.	0 25					0 25
Norris, Mrs. H.	0 25					0 25
Martin, Mrs. W. G.	0 25					0 25
Murray, Rev. G. H. A.	1 00					1 00
Smith, R. G	0 50					0 50
Miss Johnson, Collector.						
Damon, Ernest	0 25					0 25
Damon, Mrs. A	0 25					0 25
Johnson, Mrs.	0 25					0 25
Mayhew, Mrs. W. T	0 25					0 25
Murray, Rev. G. H. A	1 00					1 00
Offerings in Church	0 65	1 04	4 48			6 17
Total	7 90	7 54	5 48	0 25		21 17
St. Lawrence's.		3 11	1 28			4 39
Grand Total	14 14	22 09	11 22	1 25	4 25	52 95
Bishop's College.						
Allnatt, Rev. F. J. B.	5 00	5 00	5 00	5 00		20 00
Baker, A. H	0 10	0 05			0 10	0 25
Bonelli, V.	0 05	0 05		0 10	0 15	0 35
Bourne, J. H				0 25		0 25
Bonsfield	0 25					0 25
Cowling, R. A.	0 10	0 10	0 10	0 10	0 05	0 45
Carroll, F. W	0 25					0 25
Findlay, G. W.	0 10					0 10
Frith, F. W.	1 00					1 00
Gordon, W.	0 10	0 20		0 10	0 10	0 50
Gornall, T.	0 50	0 50				1 00
Hawks, E.	0 25					0 25
Iveson, T. H		0 10				0 10
Friend				0 10	0 05	0 15
Parrock, Rev. R. A.		3 00			2 00	5 00
Plaskett, F	0 05	0 10	0 05		0 10	0 30
Read, E. S.		0 10				0 10
Rollit, P. G.	0 10	0 10			0 10	0 30
Roy, J.	0 10	0 10	0 10	0 10	0 10	0 50
Seaman, J. J.	0 05	0 05		0 05	0 15	0 30
Seaman, W		0 05	0 10	0 05	0 10	0 30
Shewen, M.	0 05	0 10		0 10	0 05	0 30
Smith, G. O	2 00				3 00	5 00
Vibert, A. J		0 10		0 15		0 25
Waitham, C	0 15	0 10				0 25
Ward, J. G		0 25			0 10	0 35
Wheeler, W. T.		0 25				0 25
Weagant, G.		0 25				0 25

St. Francis District Association.—*Continued.*

Names.	G. F.	M. F.	P. F.	W. O. F.	Ed. F.	Total.
	$ cts.	$ cts	$ cts.	$ cts.	$ cts.	$ cts.
Whitney, Rev. J. P.	8 00	8 00	8 00	8 00	8 00	40 00
Wilkinson, Rev. B. G.	5 00	1 25	1 25	1 25	1 25	10 00
Wurtele, A. H	.....	1 00	.....	.....	.....	1 00
Offerings in Chapel	7 23	10 58	.....	.....	.....	17 81
Total	30 43	31 38	14 60	15 35	15 40	107 16
Bishop's College School.						
Adams, T.	.....	.....	.....	0 10	.....	0 10
Ashmore, H	.....	.....	.....	0 25	.....	0 25
Ball, F. L	.....	.....	.....	0 25	.....	0 25
Bray, G.	.....	.....	.....	0 10	.....	0 10
Bray, W	.....	.....	.....	0 05	.....	0 05
Bonelli, A	.....	.....	.....	0 25	.....	0 25
Campbell, N. P	.....	.....	.....	0 25	.....	0 25
Chambers, W	.....	.....	.....	0 25	.....	0 25
Dawson, J.	.....	.....	.....	0 10	.....	0 10
Dawson, E	.....	.....	.....	0 20	.....	0 20
Felton, G	.....	.....	.....	0 25	.....	0 25
Fraser-Campbell, E.	.....	.....	.....	0 25	.....	0 25
Fraser-Campbell, A	.....	.....	.....	0 10	.....	0 10
Greenshields, C	.....	.....	.....	0 25	.....	0 25
Graham, L	.....	.....	.....	0 25	.....	0 25
Gilmour, D.	.....	.....	.....	0 25	.....	0 25
Gilmour, D. C.	.....	.....	.....	0 25	.....	0 25
Hibbard, Mr. W. R	.....	.....	.....	1 00	.....	1 00
Holloway, E	.....	.....	.....	0 10	.....	0 10
Hudspeth, Mr R. N	.....	.....	.....	2 00	.....	2 00
Himsworth, G,	.....	.....	.....	0 25	.....	0 25
Heneker, H	.....	.....	.....	0 05	.....	0 05
Headmaster The	.....	.....	.....	5 00	.....	5 00
Irwin, R	.....	.....	.....	0 25	.....	0 25
Jessier, H	.....	.....	.....	0 25	.....	0 25
Jessier, C	.....	.....	.....	0 25	.....	0 25
Johnston, J	.....	.....	.....	0 25	.....	0 25
Johnston, G.	.....	.....	.....	0 10	.....	0 10
Le Marquand, E	.....	.....	.....	0 15	.....	0 15
Lawrey, J.	.....	.....	.....	0 25	.....	0 25
Meredith, R.	.....	.....	.....	0 25	.....	0 25
Molson, H.	.....	.....	.....	0 25	.....	0 25
Morewood, F E	.....	.....	.....	0 25	.....	0 25
McNaughton, A.	.....	.....	.....	0 25	.....	0 25
McArthur, N C.	.....	.....	.....	0 25	.....	0 25
McArthur, E	.....	.....	.....	0 25	.....	0 25
Peck, R.	.....	.....	.....	0 25	.....	0 25
Pillow, H	.....	.....	.....	0 25	.....	0 25
Porteous, B. H	.....	.....	.....	0 25	.....	0 25
Pope, J. H.	.....	.....	.....	0 25	.....	0 25
Robinson, W. W	.....	.....	.....	0 25	.....	0 25
Ross, B	.....	.....	.....	0 10	.....	0 10
Robinson, G	.....	.....	.....	0 25	.....	0 25
Scott, S	.....	.....	.....	0 10	.....	0 10
Shearer, J. G	.....	.....	.....	0 25	.....	0 25
Simpson, W. L	.....	.....	.....	0 25	.....	0 25

St. Francis District Association.—*Continued.*

Names.	G. F.	M. F.	P. F.	W. O. F.	Ed. F.	Total.
	$ cts.	$ cts.	$ cts.	$ cts.	$ cts	$ cts.
Stevenson, H. C.				0 25		0 25
Watters, S. R				0 25		0 25
Wilson, J				0 25		0 25
Wilkinson, G				0 25		0 25
Total				18 00		18 00
Bury.						
Miss A. Morrow, Collector.						
Boydell, J	1 00					1 00
Bown, Mrs. Thos	0 25					0 25
Coates, Mrs. O. S	0 75					0 75
Goodenough, F	0 50					0 50
Herring, W		0 50				0 50
Hunt, A. B	0 50					0 50
Hunt, Mrs. Jas	1 00					1 00
Lefebvre, Mrs. John	1 00					1 00
McIver, A. L	1 00					1 00
McIver, Mrs.	1 00					1 00
Manes, Mrs. J	0 50					0 50
Morrow, J. W	1 00	1 00				2 00
Morrow, Jas	0 25					0 25
Pope, F. M	1 00					1 00
Ramsey, Mrs	0 50					0 50
Ross, Mrs. A	0 50					0 50
Simons, Mrs. J. A	0 50					0 50
Tambs, C. H	1 00					1 00
Terrill, McL	0 25					0 25
Washer, Rev. C. B.			2 00			2 00
Washer, Mrs. C. B.		2 00				2 00
Washer, Miss D	1 00					1 00
Washer, C. V			0 25			0 25
Miss Lizzie Ross, Collector.						
Fisher, F	0 25					0 25
Harrison, Mrs. H	0 25					0 25
Ingham, Mrs	0 10					0 10
Ross, Adam, sr	0 50					0 50
Ross, Mrs. A., jr	0 25					0 25
Ross, Jas	0 25					0 25
Todd, W. R	0 25					0 25
Mrs. W. Ross & Miss King Collectors.						
Bagley, Isaac	0 50					0 50
Barter, L. H.	0 10					0 10
Barter, Mrs. O	0 25					0 25
Barter, Walter	0 25					0 25
Friend, A	1 00					1 00
Locke, Mrs. Chas.	0 25					0 25
Locke, J. M	1 00					1 00
McClintock, A	0 50					0 50
McClintock, W. R	0 25					0 25
Ross, Adam	0 25					0 25
Ross, A. M	0 10					0 10
Ross, Mrs. Jas	0 50					0 50

St. Francis District Association.—*Continued.*

Names.	G. F.	M. F.	P. F.	W. O. F.	Ed. F.	Total
	$ cts.	$ cts.	$ cts.	$ cts.	$ cts.	$ cts.
Ross, Mrs. Wm	0 50					0 50
Tremblin, Mrs. E	0 50					0 50
Tamer, Mrs. F	0 20					0 20
Miss Agnes Beaton, Col.						
Barter, J. S				0 25		0 25
Beaton, John				0 25		0 25
Bennett, Victor		0 25				0 25
Bown, H. C			0 50		0 50	1 00
Bown, Wm			0 50			0 50
Bown, Mrs. Wm		0 25				0 25
Crawford, Peter				0 25		0 25
Lanctot, Mrs. A		0 25				0 25
Hamilton, A. M		0 15				0 15
Sherman, Justin				0 25		0 25
Sherman, Mrs. W		0 25				0 25
Thompson, Geo		0 25				0 25
Miss Olson, Collector.						
Anderson, Mrs. S	0 25					0 25
Lawrence, Mrs		0 50				0 50
Moss, Mrs. P	0 05					0 05
Murray, Mrs. C. F	0 20					0 20
Olson, Thor		0 50				0 50
Ord, Mrs. H			0 10			0 10
Palmer, Mrs. J	0 25					0 25
Saunders, Mrs			0 25			0 25
Tyte, Mrs. E. W	0 10					0 10
Wyatt, John		0 50				0 50
Wyatt, Mrs. John		0 25				0 25
Offerings in Church						
S. Paul's	2 [illegible]0	2 82	3 58			8 56
S. Thomas		0 63	2 18			2 81
Total	25 05	9 56	9 36	1 00	0 50	45 47
Coaticook.						
St. Stephen's Church.						
Austin, B	1 00		2 00			3 00
Austin, F. C	0 50					0 50
Baldwin, Mrs. P. L	0 25					0 25
Burbridge, Mrs	0 25		0 25			0 50
Bridgman, Miss			0 25			0 25
Churchill, J	0 50		1 00			1 50
Crane, Mrs			0 25			0 25
Charlewood, Mrs	1 00					1 00
Doak, Mrs	0 25					0 25
Doak, J. H		1 00				1 00
Foster, Rev. Canon	2 00					2 00
Foster, Mrs	1 00					1 00
Foster, Miss Ruby	1 00					1 00
Fraser, Mrs	0 50					0 50
Fraser, Miss	0 25		0 25			0 50
Judd, Mrs	0 25					0 25
Judd, T. W	1 00					1 00

St. Francis District Association.—*Continued.*

Names	G. F.	M. F.	P. F.	W. O. F.	Ed. F.	Total.
	$ cts.	$ cts.	$ cts.	$ cts.	$ cts.	$ cts.
Lovell, Mrs. Fritz	0 50					0 50
Lovell, Mrs. M. B	0 50					0 50
Loxton, Mrs.		0 25				0 25
McLean, Mrs	0 25					0 25
Moyle, Mrs.			0 25			0 25
Norton, Mrs			0 50			0 50
Norton, A. H	0 25					0 25
Robertson, Mrs			0 25			0 25
Robinson, Mrs			0 25			0 25
Stevenson, Mrs.	0 50					0 50
Somerville, Mrs	0 50		0 50			1 00
Sleeper Mrs Louie	0 25					0 25
Sleeper. Mrs	0 50					0 50
Sleeper, E. L	0 50					0 50
Thomas, Mrs. L.		0 25	0 25			0 50
Thompson, J. E	0 25					0 25
Webster, W. C	0 50					0 50
Webster, O. G. G	0 25					0 25
Offerings in Church	2 84		4 42			7 26
Total	17 34	1 50	10 42			29 26
Christ Church.						
Dougherty, Mrs. M.		0 25				0 25
Dougherty, Mrs. T.		0 25				0 25
Foster, Rev. Canon		1 00				1 00
Leithead, Mary		0 30				0 30
Meade, Joseph		0 50				0 50
Shaw, Mrs. S.		0 25				0 25
Smith, Mrs. H. E		0 25				0 25
Roberts, Alice		0 25				0 25
Wilson, Mrs. R.		0 25				0 25
Offerings in Church	0 55		0 50			1 05
Total	0 55	3 30	0 50			4 35
Total Parish	17 89	4 80	10 92			33 61
Compton.						
St. James' Church.						
Miss Breuster, Collector.						
Bjorkeland, Mrs. E.	0 25					0 25
Breuster, Mrs. E. W				0 50		0 50
Brouse, Mrs.	1 00					1 00
Cochrane, Mrs. Margaret	0 25					0 25
Cochrane, Mr. J. A.	1 00					1 00
Ferril, Mrs.	0 25					0 25
Fowler, Miss	0 50					0 50
Friend, A		1 00				1 00
Hargrave, Mrs	0 50					0 50
Hedges, Mrs.	0 25					0 25
Henderson, Miss	0 50					0 50
King, Dr.	1 00					1 00
LeMoyne, Mrs. J. M.			1 00			1 00
McClary, Mrs. J.	0 50					0 50

St. Francis District Association.—*Continued.*

Names.	G. F.	M. F.	P. F.	W. O. F.	Ed. F.	Total.
	cts.	$ cts.	$ cts.	$ cts.	$ cts.	$ cts.
Parker, Rev. G. H.	2 00					2 00
Parker, Mrs	1 00					1 00
Parker, Miss		1 00				1 00
Parker, Miss M. L		1 00				1 00
Paige, Mrs. W. W	0 50					0 50
Smith, Mrs. A		1 00				1 00
Smith, Mrs				1 00		1 00
Miss Vernon, Collector.						
Barnett, Mrs	1 00					1 00
Bliss, Mrs. A	1 00					1 00
Blossom, Mrs. J			0 50			0 50
Booth, Mrs			0 25			0 25
Cochrane, Hon. M. H		2 00				2 00
Cochrane, Mrs		2 00				2 00
Cottingham, Mrs		0 50				0 50
Friend, A		0 50				0 50
Kellam, Mrs	0 50					0 50
Pallister, Mrs				1 00		1 00
Parry, Mrs	0 50					0 50
Pomeroy, Mrs. A. L	0 50					0 50
Stevens, Miss	0 50					0 50
Rea, Miss	0 45					0 45
Spafford, Mrs. A. L	0 50					0 50
Offerings in Church			15 12			15 12
Total	14 45	9 00	16 87	2 50		42 82
Cookshire.						
St. Peter's Church.						
Bailey, A. H. W. Mrs	0 50					0 50
Bailey, Mrs. C. C			0 50			0 50
Baker, Mrs	0 25					0 25
Barker, Miss I	0 25					0 25
Bottome, F. A			0 50			0 50
Botterill, Mrs				0 50		0 50
Burton, Mrs. J. H	0 50					0 50
Butler, Mrs. W		0 25				0 25
Charbonel L. E	0 25					0 25
Cook, Mrs. Geo	0 35					0 25
Darker, Mrs. R. A		0 50				0 50
Frasier, Miss	0 50					0 50
French, Mrs. D	0 25					0 25
French, R. D	0 50					0 50
Halls, F. A	0 25					0 25
Hodge, Mrs. G. A	0 50	0 50				1 00
Hurd, Mrs. T. A	0 25					0 25
Kirby, Mrs. G. E	0 50					0 50
Lennox, Mrs		0 50				0 50
Lefebvre, Miss	0 50					0 50
Lefebvre, Mrs. A		0 20				0 20
Lusk, Mrs	0 25					0 25
Mowle, Mrs	0 50					0 50
Noble, C		0 30				0 30
North, G. L		0 50				0 50

St. Francis District Association.—*Continued.*

Names	G. F.	M. F.	P. F.	W. O. &.	Ed. F.	Total.
	$ cts.	$ cts.	$ cts.	$ cts.	$ cts.	$ cts.
Osgood, Mrs. F. E.	0 50					0 50
Osgood, S. J.	1 00					1 00
Osgood, Mrs. H. S.	0 50					0 50
Osgood, Mrs. H.			0 25			0 25
Osgood, Mrs. L.				0 25		0 25
Planche, E. J.		1 00				1 00
Planche, Mrs. H. A.	0 75					0 75
Pope, Mrs. A. W.		0 25				0 25
Pope, Mrs. J. H.	3 00					3 00
Pope, Mrs. H. H.	0 25					0 25
Reade, C. N.	0 50					0 50
Robertson, Mrs.		2 00				2 00
Robertson, Rev. A. H.		1 00				1 00
Sawyer, Mrs.	0 15					0 15
Speer, Mrs. Mary G	0 25					0 25
Stacey, Miss O.	0 25					0 25
Taylor, L. W.	0 50	0 50				1 00
Trigge, Mrs	2 00	2 00	1 00			5 00
Wilford, Mrs. R. H.		0 50				0 50
Wilkinson, Mrs. J.	0 50					0 50
Wooley, Mrs. G.	0 50					0 50
A Friend				0 20		0 20
Offerings in Church	0 75	4 82	3 61			9 18
Total	17 40	14 82	5 86	0 95		39 03
St. Andrew's Chapel, Eaton.						
Miss Nutt, Collector.						
Chute, Mrs. L. E.		0 25				0 25
Dawson, Miss S		0 25				0 25
Merrill, Miss.		0 35				0 35
Nutt, Mrs.		0 25				0 25
Robertson. Rev. A. H.		1 00				1 00
Rodgers, Mrs. H.		0 25				0 25
Taylor, Mrs. E. F.		0 50				0 50
Turner, Mrs.		0 25				0 25
Total.		3 10				3 10
Total Cookshire	17 40	17 92	5 86	0 95		42 13
Danville.						
The Misses Gibson and Stockwell, Collectors.						
Bernard, Mrs. R. M.	0 50	1 00				1 50
Blaylock, Revd. Thos.		2 00				2 00
Blaylock, Mrs. W.	1 00	0 25				1 25
Blaylock, Mrs. Thos.	0 50					0 50
Beaman, Mrs	0 50					0 50
Boutelle, Mrs. C.		0 25				0 25
Cleveland, C. C.				2 00		2 00
Cleveland, Mrs. C. C.	1 00					1 00
Cleveland, Mrs. G. F.	1 00					1 00
Foster, G. K.				1 00		1 00

St. Francis District Association.—*Continued.*

Names.	G F.	M. F.	P. F.	W. O. F.	Ed. F.	Total.
	$ cts.	$ cts.	$ cts.	$ cts.	$ cts.	$ cts.
Foster, Mrs. G. K	1 00					1 00
Gibson, R				1 00		1 00
Gilbert, Mrs	0 50					0 50
Henderson, Mrs. R	0 50					0 50
Hanning, Lt.-Col		1 00				1 00
McKee, Mrs. Dr	0 50					0 50
McCallum, Mrs. Jennie	0 50					0 50
Robinson, Mrs. T.	0 25					0 25
Stockwell, Blanch	0 25					0 25
Stockwell, Mrs. E. F			0 50			0 50
Speer, Dr	0 25					0 25
Thurber, C. R				1 00		1 00
Thurber, G. R	0 25					0 25
Wadleigh, Mrs	1 00					1 00
Offertory		12 70	8 35			21 05
Total	9 50	17 20	8 85	5 00		40 55
Troutbrook.						
Miss Robertson, Collector.						
Ewing, G. G		0 50				0 50
Ewing, Mrs				0 50		0 50
Robertson, Mrs. R	0 25					0 25
Robertson, W		1 00				1 00
Stevens, R.	0 25					0 25
Miss Ida E. Wilson, Col.						
Barber, Mrs. S	0 16					0 16
Barber, Hattie.	0 10					0 10
Barlow, Mrs. R	0 10					0 10
Fraser, Mrs. W	0 20					0 20
Nutbrown, Mr.	0 25					0 25
Nutbrown, Mrs	0 10					0 10
McFaddin, Mr. C	0 24					0 24
Stevens, Mrs. G	0 25					0 25
Stevens, Edward	0 25					0 25
Stevens, Mrs. J	0 10					0 10
Stevens, David	0 25					0 25
Thurber, David	0 25					0 25
Woodruff, Mrs	0 10					0 10
Wilson, Ida	0 10					0 10
Offertory		1 27	1 28			2 55
Total	2 95	2 77	1 28	0 50		7 50
Lorne.						
Miss Coyles, Collector.						
Bagley, Wm		0 25				0 25
Bagley, Mrs. Thos		0 50				0 50
Bagley, Mrs. J		0 25				0 25
Coyle, s Letta		0 10				0 10
McKeage, Kenneth		0 10				0 10
McKeage, George		0 25				0 25
McKeage. Clement		0 10				0 10
Young, George		0 25				0 25

St. Francis District Association.—*Continued.*

Names.	G. F.	M. F.	P. F.	W. O. F.	Ed. F.	Total.
	$ cts.	$ cts.	$ cts.	$ cts.	$ cts.	$ cts.
Miss N. Lay, Collector.						
Adams, Mrs. Geo.	0 25					0 25
Cleveland, Mrs. P	0 25					0 25
Cross, Mr.	0 25					0 25
Fowler, Mrs. J	0 10					0 10
Holigan, Mrs. H. R.	0 10					0 10
Lay, Miss Thos.	0 25					0 25
Mills, Mr.	0 25					0 25
Pope, Mrs	0 25					0 25
Offerings in Church			0 81			0 81
Total Lorne	1 70	1 80	0 81			4 30
Grand Total	14 15	21 77	10 94	5 50		52 36
Drummondville.						
Miss L. Moisan, Collector.						
Fothergill, Rev. R. J.		2 00				2 00
McDougall, Mrs.		2 00				2 00
Mitchell, Mrs. Wm.				1 00		1 00
Mitchell. Mrs. Thomas				0 25		0 25
Moisan, Mrs				0 50		0 50
Moisan, Miss L.				0 50		0 50
Watts, Mrs.				1 00		1 00
Mrs W. W. Watkins, Col.						
Robson, A. W.				0 25		0 25
Watkins, W. J.				0 50		0 50
Watkins, W. W				0 25		0 25
Watkins, Edward					0 50	0 50
Wright, C.					0 50	0 50
Wright, W. A.				0 25		0 25
Offerings in Church	1 26	3 65	3 52			8 43
Total	1 26	7 65	3 52	4 50	1 00	17 93
Dudswell.						
Offerings in Church.						
Marbleton	0 57	2 88	2 41			5 86
Dudswell	0 65	1 89	1 70			4 24
Dudswell East			0 92			0 92
Total	1 22	4 77	5 03			11 02
Durham.—Kirkdale.						
Miss V. Lyster, Collector.						
Akerman, Wm		1 00				1 00
Burrill, W		0 25				0 25
Burriel, Mrs.		1 00				1 00
Ball, Harry		0 25				0 25
Blunt, Miss		0 25				0 25
Cummings, Mrs.		0 25				0 25
Duffy, Mrs		0 25				0 25
Enair, J.		0 25				0 25

St. Francis District Association.—*Continued.*

Names	G. F.	M. F.	P. F.	W. O. F.	Ed. F.	Total.
	$ cts.	$ cts.	$ cts.	$ cts.	$ cts.	$ cts.
Gunter, Mrs		0 10				0 10
Gee, Mrs		0 15				0 15
Hepworth, Mr		0 50				0 50
Hepworth, Mrs		0 25				0 25
Johnston, Mrs		0 40				0 40
Lyster, C. N		1 00				1 00
Lyster, Elsie		1 00				1 00
Lyster, Lina		0 25				0 25
Lyster, Mrs. P		0 25				0 25
Lyster, Mrs. W. G		0 25				0 25
Lyster, P. R		0 30				0 30
Lyster, Victoria H		0 25				0 25
Lester, Edmund		0 25				0 25
McCaig, J. C		0 25				0 25
Mansbridge, Mrs				0 50		0 50
Martin, Mrs. J		0 25				0 25
Noble, Mrs. Edward		0 25				0 25
Pye, Mrs. H		0 50				0 50
Plaecy, Mrs. Geo		0 25				0 25
Porter, John		0 25				0 25
Stevens, Mrs. W		1 00				1 00
Thompson, H. R		0 25				0 25
Trenholm, James		0 50				0 50
Wadleigh, James		0 25				0 25
Offerings -Kirkdale			2 00			2 00
" —L'Avenir			0 62			0 62
" —South Durham			1 00			1 00
Total Danville		12 20	3 62	0 50		16 32
East Angus.						
Mrs. Warner & Mrs. Bryant Collectors.						
Adcock, Rev. W. A		1 00				1 00
Brand, W. E		0 50				0 50
Bryant, J		1 00				1 00
Cook, Mrs. J	0 25					0 25
Friend, A		0 25				0 25
Gorham, Mrs. J		0 25				0 25
Lowry, Mrs. J		0 50				0 50
McKay, M		0 25				0 25
Parsons, Mrs. F		0 50				0 50
Sawyer, Mrs. R		2 00				2 00
Warner, S. B		0 50				0 50
Anonymous		0 25				0 25
Offerings in Church	1 04					1 04
Total	1 29	7 00				8 29
Eaton and Milby.						
Miss Loomis, Collector.						
Burton, Miss Emily	1 00					1 00
Byrd, Mrs	0 25					0 25
Cole, Mrs	0 25					0 25
Campbell, Mrs	0 25					0 25

St. Francis District Association.—*Continued.*

Names.	G. F.	M. F.	P. F.	W. O. F.	Ed. F.	Total.
	$ cts.	$ cts.	$ cts.	$ cts.	$ cts.	$ cts.
Glenday, Mrs	0 50					0 50
Libby, Mrs	0 25					0 25
Miles, Mrs	0 25					0 25
Nichol, John	0 25					0 25
Titcombe, Miss	0 25					0 25
Urwich, Rich	25					0 25
Offerings—Milby	0 42	0 60	2 36			3 38
" —Johnville		1 00	1 02			2 02
" —Sandhill		1 00				1 00
Total	3 92	2 60	3 38			9 90
Fitch Bay.						
Misses Carr and Seymour, Collectors.						
Carr, F. L.		0 50				0 50
Clifford, Mrs. E	0 25					0 25
Kimpton, A	1 00					1 00
Nicolls, Revd. G. G	2 00	3 00				5 00
Rider, B. H	0 50	0 50				1 00
Seymour, Mrs		0 25				0 25
Wilson, H		0 50				0 50
Offerings in Church	0 82					0 82
Total	4 57	4 75				9 32
Georgeville.						
Miss S. McGowan and M. G. Ayer, Collectors						
Bullock, A. W		0 25				0 25
Cash		0 25				0 25
Gunn, Miss		0 25				0 25
Nicolls, Rev. G. G	2 00	3 00				5 00
Williams, Mrs	1 00	1 00				2 00
Offerings in Church	1 22	4 15	0 81			6 18
" " 1899			0 34			0 34
Total	4 22	8 90	1 15			14 27
Total Mission	8 79	13 65	1 15			23 59
Hatley.						
Adams, Mrs		0 50				0 50
Bachelder, Mrs. M. J.	0 50					0 50
Bayley, J. E		1 00				1 00
Bowen, Mrs. Percy	1 00					1 00
Bowen, Mrs. Peter	1 00					1 00
Bowen, Mrs. B. F	0 50					0 50
Bowen, Hollis		1 00				1 00
Carter, Mrs. J. H	1 00					1 00
Hepburn, Miss E		1 00				1 00
Ives, Mrs Alfred	0 50					0 50
Jones, Mrs. C. R	1 00					1 00
LeBaron, M. W	1 00					1 00

St. Francis District Association.—*Continued.*

Names.	G. F.	M. F.	P. F.	W. O. F.	Ed. F.	Total.
	$ cts.	$ cts.	$ cts.	$ cts.	$ cts.	$ cts.
Lavender, Mrs.	1 00					1 00
Lloyd, Mrs. H.		1 50				1 50
MacDougall, Mrs.		0 50				0 50
Murray, Mrs. W G.		2 00				2 00
Nichol, Mrs. A. H.		0 50				0 50
Pellerin, Miss Viola	0 50					0 50
Perry, Calvin				0 50		0 50
Perry, Herbert				0 50		0 50
Ride, Mrs. Wm.	0 50					0 50
Robertson, Mrs. J		0 50				0 50
Stevens, Rev. A	1 00					1 00
Stevens, Mrs. G					1 00	1 00
Taylor, Miss M. A.	1 00					1 00
Weston, Miss M.		2 00			2 00	4 00
Whitcomb, Mrs. W.	0 50					0 50
Wood, Mrs. B.	0 50					0 50
Wright, Mrs. Huntington		2 00			1 00	3 00
Offerings in Church	4 00	4 82	11 61			20 43
Total	15 50	17 32	11 61	1 00	4 00	49 43
Hereford.						
Offertories	0 17	0 36	1 71			2 24
Total	0 17	0 36	1 71			2 24
Kingsey.						
St. Paul's Church.						
Misses Shaw and Sykes, Collectors.						
Abercrombie, Mrs. A.	0 25					0 25
Abercrombie, Chas.	0 75					0 75
Abercrombie, D.	0 25					0 25
Armstrong, Jas.	0 25					0 25
Allen, Miss	0 25					0 25
Beard, R	0 75					0 75
Blake, Mrs. G.	0 25					0 25
Blake, Mrs. C.	0 25					0 25
Brock, Mrs. H.	0 25					0 25
Carson, S	0 25					0 25
Doyle, A.	0 25					0 25
Lodge, Mrs. J.	0 50					0 50
Lockwood, R. F.	0 50					0 50
Lockwood, Mrs. R. F.	0 50					0 50
Lockwood, Mrs. G.	0 25					0 25
Morrill, Mrs. M.	0 15					0 15
Moore, John G.	0 50					0 50
Moore, Mrs. J. C.	0 50					0 50
Moore, Mrs. H.	0 55					0 55
Pope, Mrs. T.	0 50					0 50
Shaw, Lydia	0 50					0 50
Sykes, Rev. J. S.	2 00				1 00	3 00
Sykes, Mrs.			1 00			1 00
Sykes, Gertrude	0 50					0 50
Sykes, Monica	0 25					0 25

St. Francis District Association.—*Continued.*

Names.	G. F.	M. F.	P. F.	W. O. F.	Ed. F.	Total.
	$ cts.	$ cts.	$ cts.	$ cts.	$ cts.	$ cts.
Towne, Frank	0 25					0 25
Towne, D	0 25					0 25
Wadleigh, Mrs. H	1 00					1 00
Wadleigh, Mrs. G	1 00					1 00
Wadleigh, John					0 50	0 50
Wentworth, Mrs. W	0 50					0 50
Wentworth, Mrs. I	0 25					0 25
Wright, Mrs. C	0 15					0 15
Offerings in Church	1 09	1 30	2 19			4 58
Total	15 44	1 30	8 19		1 50	21 43
Holy Trinity Church. *Misses E. Moore and M. Andrewe, Collectors.*						
Andrews, Thos.	1 00					1 00
Andrews, Mrs. G	1 00					1 00
Andsews, E	0 25					0 25
Andrews, R	0 25					0 25
Andrews, Mrs. W	1 00					1 00
Andrews, N	0 10					0 10
Brock, W. S	1 00					1 00
Bylind, H	0 25					0 25
Carson, A	1 00					1 00
Carson, R	0 25					0 25
Carson, Aubrey	0 10					0 10
Carson, Mrs. J	0 50					0 50
Costello, H	0 25					0 25
Costello, T	0 25					0 25
Commiskey, L	0 25					0 25
Driver, B	0 25					0 25
Denison, W. S	1 00					1 00
Denison, D	0 20					0 20
Denison, H	0 20					0 20
Denison, J. H	0 20					0 20
Denison, S. M	0 20					0 20
Denison, I. C	0 20					0 20
Denison, J. R	1 00					1 00
Grey, Lizzie	1 00					1 00
Hodge, Mrs. T	0 50					0 50
Lockwood, H	0 50					0 50
Lodge, Mrs. T	1 00					1 00
McCallum, J	0 25					0 25
McCormack, M. M	0 25					0 25
McCormack, C	0 25					0 25
Moore, E. J	1 00					1 00
Miller. John	0 25					0 25
Mastine, S	0 25					0 25
Mastine, J	0 50					0 50
McClure, J	0 25					0 25
Olney, B	0 25					0 25
Rief, L	0 25					0 25
Rief, Mrs. J	0 50					0 50
Rief, Mrs. L	1 00					1 00
Spence, T	0 25					0 25
Searle, E	0 25					0 25

St. Francis District Association.—*Continued.*

Names.	G. F.	M. F.	P. F.	W. O. F.	Ed. F.	Total.
	$	$ cts.	$ cts.	$ cts.	$ cts.	$ cts.
Scarny, W	0 25					0 25
Sutherland,	1 00					1 00
Taylor, Mrs. G	1 00					1 00
Wilson, E. E	0 25					0 25
Offerings in Church	0 78	1 00	2 10			3 28
Total	22 48	1 00	2 10			25 58
Christ Church.						
Misses Wadleigh and Jebb, Collectors.						
Bradford, Mrs	0 50					0 50
Brock, Cleon	0 50					0 50
Evans. Mrs. T. H	1 00					1 00
Evans, J. C	1 00					1 00
Evans, Mrs. E	1 00					1 00
Gowen	0 25					0 25
Hall, W. N	1 00					1 00
Jebb, Mrs. T	1 00					1 00
Lonsdell, Mrs	1 00					1 00
Lyster, Mrs	0 25					0 25
Lyster, F	1 00					1 00
Mastine, O	0 25					0 25
Noble, E	0 25					0 25
Shaw, Mrs	0 50					0 50
Towne, Mrs	0 25					0 25
Wintle, Mrs. E	1 00					1 00
Wadleigh, G. W	1 00					1 00
Offerings in Church	2 29	4 00	4 14			10 43
Total	14 04	4 00	4 14			22 18
Grand Total	51 96	6 30	9 43		1 50	69 19
Lennoxville.						
St. George's Church.						
Abbott, L. D		0 25				0 25
Ames, Mrs		1 00				1 00
Atto, Mrs A. J		0 50				0 50
Baker, W. W		1 00				1 00
Balfour, Mrs		0 50				0 50
Bartlett, Mrs. Ch		2 00				2 00
Bennet, M. J		0 50				0 50
Burge, Mrs. Robt		1 00				1 00
Byrd, Mrs. John		1 00				1 00
Clough, S. L		5 00				5 00
Coté, Mrs		0 50				0 50
Day, Frederick		0 25				0 25
Farwell, A. S		1 00				1 00
Foss, Dr		1 00				1 00
Frye, Miss				0 25		0 25
Frye, Jas		0 25				0 25
Harrison, Mrs. T		0 50				0 50

IMAGE EVALUATION
TEST TARGET (MT-3)

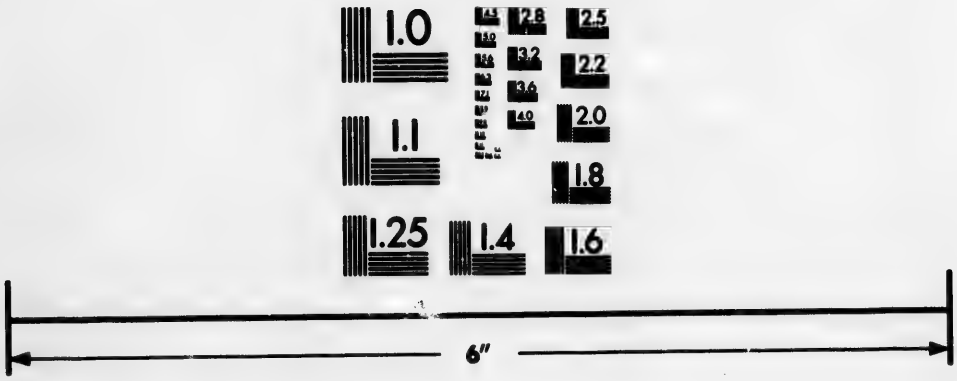

Photographic
Sciences
Corporation

23 WEST MAIN STREET
WEBSTER, N.Y. 14580
(716) 872-4503

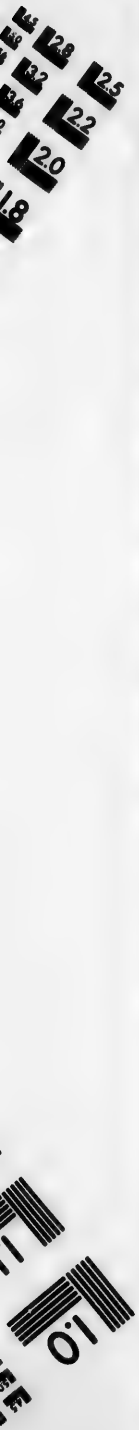
2.8
2.5
3.2
2.2
3.6
2.0
1.8
1.1
1.0

St. Francis District Association.—*Continued.*

Names.	G. F.	M. F.	P. F.	W.O. F.	Ed. F.	Total.
	$ cts.	$ cts.	$ cts.	$ cts.	$ cts.	$ cts.
Henry, Mrs. C. S	1 00					1 00
Herbert, Mrs	1 00					1 00
Hughes, Mrs		0 25				0 25
Kippen, Mrs	0 50					0 50
Mathewson, Mrs	0 50					0 50
Martin, Mrs. C. N		1 00				1 00
McDougall, Mrs		0 50				0 50
McFadden, S. A		0 50				0 50
McMullen, Brian				0 25		0 25
MacKenzie, Miss		1 00				1 00
Mallory, Mrs. Jas		1 00				1 00
Morris, Miss	1 00					1 00
Morris, Wm		5 00				5 00
Paige, Ed		0 25				0 25
Ready, Mrs	5 00					5 00
Spafford, Mrs		1 00				1 00
Spied, Mrs.	5 00					5 00
Scarth, Rev. A. C		5 00				5 00
Turnor, Mrs	1 00					1 00
Warren, Miss	1 00					1 00
Ward, Alfred		0 25				0 25
White, C. S		1 00				1 00
Wiggett, C. S		1 00				1 00
A Friend				0 25		0 25
Woolsey, George		2 00				2 00
Offerings in Church	1 25		13 28			14 53
Total	17 25	36 00	13 28	0 75		67 28
Magog.						
Miss M. Woodworth & Miss Ayling, Collectors.						
Ayling, Miss	1 00					1 00
Casey, Mr. P	1 00					1 00
Claxton, Mr		0 50				0 50
Currier, Mr. E	0 50					0 50
Dana, Mr		1 00				1 00
Hawley, Mr. E		0 50				0 50
Lind, Mr		0 50				0 50
LeFrenaye, Mr		1 00				1 00
Meek, Mr. A		0 25				0 25
McCallum, Mr. W	1 00	0 50				1 50
McCallum, Mr. A	0 50					0 50
McDougall, Mr	1 00					1 00
Oliver, Mr. C. G		0 50				0 50
Ross, Mr		1 00				1 00
Smith, Mr. F. J		0 50				0 50
Styan, Miss Edith		0 25				0 25
Tarrant, Mr. Jas		0 50				0 50
Verity, Mr. C		5 00				5 00
Walsh, Mr	1 00				1 00	2 00
Wilson, Mr		1 00				1 00
Woodworth, Miss M		0 25				0 25
Withers, Mr					2 00	2 00

St. Francis District Association.—*Continued.*

Names.	G. F.	M. F.	P. F.	W. O. F.	Ed. F.	Total.
	$ cts.	$ cts.	$ cts.	$ cts.	$ cts.	$ cts.
Miss Mary Lindsay, Col.						
Cantamessa, Mrs	1 00					1 00
Doak, Mr	0 25					0 25
Martin, Mr. A. D		0 50				0 50
Martin, Mr. Earl	0 50					0 50
Lindsay, Miss Mary		1 00				1 00
Thompson, Mr. G. M	1 00					1 00
Tolmie, Mr. H	0 50					0 50
Vosburg, Mrs		0 50				0 50
Wilcox, Mr. J. R	1 00					1 00
Woodworth, Mrs	0 25					0 25
Miss Mary Johnson, Col.						
Hick, Mr. W	0 25					0 25
Oliver, Mrs	0 25					0 25
Sweeney, Miss	1 00					1 00
Wallace, Mr. F. W	0 25					0 25
Miss Mable Johnson, Col.						
Chalmers, Dr	1 00					1 00
Judd, Mrs	1 00					1 00
Lindsay, Mrs	0 50					0 50
Moore, Mr. A. H	1 00					1 00
Moore, Mr. R. M	1 00					1 00
Leary, Mrs	0 50					0 50
Peters, Mrs. D		0 25				6 25
Whitehead, Mrs. A. J		0 50				0 50
Wright, Rev. A. W. E		2 00				2 00
Mrs. G. M. Thompson, Col.						
Drew, Mrs. L. K	0 50					0 50
Johnson, Mrs. E. R	1 00					1 00
Kennedy, Mrs	0 25					0 25
Manson, Mr	0 50	0 50				1 00
Peters, Mrs. W. T	0 50					0 50
Willows, Mrs	0 25					0 25
Offerings in Church	1 15	14 70				15 85
Total	21 40	33 20			3 00	57 60
Melbourne.						
St. John's Church.						
Mrs. Newell, Miss Burrill and Rev. C. T. Lewis, Collectors.						
Anonymous		1 00				1 00
A Friend		0 50				0 50
A Friend		0 25				0 25
A Friend		0 25				0 25
Armstrong, Alfred		0 25				0 25
Armstrong, Mrs		0 25				0 25
Brighten, J		0 35				0 35
Burrill, A		0 50				0 50

St. Francis District Association.—*Continued.*

Names.	G. F.	M. F.	P. F.	W. O. F.	Ed. F.	Total.
	$ cts.	$ cts.	$ cts	$ cts.	$ cts.	$ cts.
Burt, O. R.		1 00				1 00
Burt, Henry		0 50				0 50
Burt, Elizabeth		0 50				0 50
Cleveland, E. E		1 00				1 00
Coddington, W.		0 25				0 25
Fleming, Mrs. E. J.		0 25				0 25
Fleming, W. J		0 25				0 25
Frazer, Geo		1 00				1 00
Frazer, Mrs		0 25				0 25
Frazer, Wm		0 50				0 50
Gallup, Elisha		1 00				1 00
Holland, Mrs. Chas.		1 00				1 00
Johnston, J. L.		0 50				0 50
Johnston, Mrs. D.		0 25				0 25
Johnston, Thos. L		0 25				0 25
Jones, Mrs		1 00				1 00
Lentz, Miss M	0 25	6 25				0 50
Lewis, Rev. C. T.	0 50	0 75	0 25	0 25	0 25	2 00
Mathias, Major		1 00				1 00
May, J.		0 25				0 25
McKee, John		0 50				0 50
McKee, Wm		0 25				0 25
Nelson, W. J		0 50				0 50
Nelson, Mrs. Ann		0 50				0 50
Newell, James		0 25				0 25
Weed, Mrs. Asa		0 50				0 50
Weed, Mrs. Jessie		0 25				0 25
Weed, Mrs. Zed		0 25				0 25
Wier, Mrs. S.		0 25				0 25
Woodburn, R		0 50				0 50
Offerings in Church	1 50	2 44	1 26			5 20
Total	2 25	21 29	1 51	0 25	0 25	25 55
St. Saviour—Melbourne Ridge.						
Miss Lyster and Miss Ruby Wright, Collectors.						
Baken, C		0 25				0 25
Booth, D. A		0 25				0 25
Booth, K		0 25				0 25
Booth, Mrs		0 05				0 05
Davis, L		0 25	0 25			0 50
Fleck, M	0 20					0 20
Greenwood, Mrs. T	0 25					0 25
Hayes, Mrs	0 25	0 25			0 25	0 75
Holland, Mrs	0 25	0 75				1 00
Lyster, Miss	0 50	1 00				1 50
Nicholls, J		0 50				0 50
Patrick, H	0 25					0 25
Pepler, C		0 20				0 20
Schofield, W		0 25				0 25
Simms, Mrs. J		0 25				0 25
Simms, Mrs. W		0 25				0 25
Simpson, Miss K	2 00					2 00
Wright, J		1 00				1 00
Offerings in Church	0 56	4 29	0 81			5 66
Total, St. Saviour	4 26	9 79	1 06		0 25	15 36

St. Francis District Association.—*Continued.*

Names.	G. F.	M. F.	P. F.	W. O. F.	Ed. F.	Total.
	$ cts.	$ cts.	$ cts.	$ cts.	$ cts.	$ cts.
New Rockland and Kingsbury.						
Miss Sarah Neale, Collector.						
A Friend		0 25				0 25
Ashmore, Mrs.	0 30					0 30
Hughes, Mrs. Thos.	0 20					0 20
Jamieson, Mrs. F.	0 25					0 25
Jamieson, S. E.	0 50	0 25		0 25		1 00
King, Mrs. A.	0 25					0 25
Lyster, Geo. H.		0 50		0 50		1 00
Neale, Mrs.	0 25					0 25
Offerings in Church	1 11	1 61				2 72
Total	2 86	2 61		0 75		6 22
Grand Total	9 37	33 69	2 57	1 00	0 50	47 13
Newport.						
Ranboro.						
Misses Law and Parker, Collectors.						
Dawson, Miss H		0 25				0 25
Hurd, Mrs. A		0 15				0 15
Hurd, Mrs. G. G.	1 00					1 00
Moore, Mrs. A. H.		1 00			1 00	2 00
Parker, Henry		0 40				0 40
Parker, Henry, jr.		0 25				0 25
Parker, Richard		0 15				0 15
Law, Hugh		0 25				0 25
Law, J. H.		0 25				0 25
Planche, Mrs. Wm.		0 25				0 25
Small sums		0 20				0 20
Offerings in Church	0 50	1 00	3 02			4 52
Total	1 50	4 15	3 02		1 00	9 67
Sawyerville.						
Mrs. C. French and Miss Bown, Collectors.						
Bellam, Mrs. Jas.		0 50				0 59
Bown, Miss	0 50				0 25	0 75
Elliott, Mr		0 25				0 25
Elliott, Mrs.	0 25					0 25
French, Mr. C.	1 00					1 00
Hunt, Mr. H.	1 00					1 00
Moore, Mrs. A. H.		1 00				1 00
Planche, F. A					0 50	0 50
Wark, Annie M		0 50				0 50
Willard, Mrs	0 25					0 25
Offerings in Church	1 00	1 50				2 50
Total	4 00	3 75			0 75	8 50

St. Francis District Association.—*Continued.*

Names.	G. F.	M. F.	P. F.	W. O. F.	Ed. F.	Total.
	$ cts.	$ cts.	$ cts.	$ cts.	$ cts.	$ cts.
Island Brook.						
Miss A. Dawson, Collector.						
Alden, Charles		0 25				0 25
Bagley, Mrs. J		1 00				1 00
Bowen, A. F				0 50		0 50
Dawson, Albert		0 25				0 25
Dawson, Arthur				0 25		0 25
Dawson, Edward		0 25				0 25
Dawson, Wm		0 50				0 50
French, G. W. L		0 50				0 50
Harper, Ed		0 25				0 25
Harper, W. M		0 25				0 25
Kerr, Mr. J		0 25				0 25
Lothrop, Mrs.				0 25		0 25
Matthews, Mrs. R		0 25				0 25
Miller, Mrs. S. H		0 25				0 25
Moore, Rev. A. H		1 00			1 00	2 00
Painter, Mr. T		0 50				0 50
Patton, Mrs. J		0 25				0 25
Sample, W. J		0 25				0 25
Stevenson, Mrs. H. N		0 25				0 25
Woods, S.		0 50				0 50
Small sums		0 50		0 10		0 60
Offerings in Church	0 65	0 75				1 40
Total	0 65	8 00		1 10	1 00	10 75
Offerings—Clifton		0 47				0 47
" —Learned Plain.		1 35				1 35
Total Mission	6 15	17 72	3 02	1 10	2 75	30 74
Richmond.						
S. Anne's Church.						
Miss S. Cardell, Collector.						
Bernard, Mrs. E. S				1 00		1 00
Bird, Mrs. S	0 25					0 25
Cleveland, Dr. E. T		1 00				1 00
Cross, Mrs. Walter		1 00				1 00
Ferguson, J. P	1 00					1 00
Fletcher, Mrs. Wm	0 15					0 15
Ginn, Mrs. J	0 50					0 50
Gymer, Mrs. G. G		0 25				0 25
Hepburn, Rev. E. J	1 00	1 00				2 00
Jemings, Mr	1 00					1 00
Mackenzie, P. S. G	1 00	1 00				2 00
Rainsbird, Mrs. T	0 25					0 25
Ridout, Mrs		1 00				1 00
Simpson, Miss E		1 00				1 00
Sutherland, J. C	1 00					1 00
Swanborough, Mrs		1 00				1 00
Wyatt, Mrs. C	1 00					1 00
Miss F. Gymer, Collector.						
Bellows, Mrs	0 15					0 15
Blackbird, Mrs		0 25				0 25
Chesney, Mrs	0 15					0 15
Fletcher, Mrs.		0 15				0 15

St. Francis District Association.—*Continued.*

Names.	G. F.	M. F.	P. F.	W. O. F.	Ed. F.	Total.
	$ cts.	$ cts.	$ cts.	$ cts.	$ cts.	$ cts.
Hart, Mrs	0 25					0 25
Lodge, Mrs		0 25				0 25
McKee, Mrs		0 25				0 25
Parkes, Miss	0 15					0 15
Williamson, Mrs		0 25				0 25
Miss L. Allen, Collector.						
Allen, Mrs. Robt		0 50				0 50
Burt, Mr. H. L	1 00					1 66
Brooke, Miss	1 00					1 00
Campbell, Mrs	0 50					0 50
Crombie, Mrs	0 75					0 75
Crombie, Miss	0 25					0 25
Fowler, Miss	0 50					0 50
Gibson, Miss		1 00				1 00
Gowne, Mrs			1 00			1 00
Harkom, Mrs	1 00					1 00
Irwin, Mrs	0 25					0 25
Jameson, Mrs		0 50				0 50
Morris, Miss			2 00			2 00
Mountain, Miss		0 50				0 50
Munns, Mrs		1 00				1 00
Randles, Mrs		1 00				1 00
Mrs. C. Wilcocks, Collector.						
Aylmer, Hon. Mrs. H	2 50	2 50				5 00
Aylmer, Hon. Mrs. H. L	1 00	1 00				2 00
Bradley, Mrs. H	0 25					0 25
Carpenter, Mrs. C. W		0 25				0 25
Cleveland, Mrs. E. T		0 25				0 25
Cleveland, F. A	0 50					0 50
Fraser, Mrs. S		0 25				0 25
Howe, Miss	2 00	2 00				4 00
Lance, Mrs A. L	0 25					0 25
Newell, Mrs. T. D	0 50					0 50
Mappin, Mrs. F				1 00		1 00
Pierce, Miss	1 00					1 00
Roe, Mrs. H	0 50	0 50				1 00
Roe, Ven. Archd'n D.D	2 00	2 00				4 00
Wilcocks, Mrs. A		2 50				2 50
Wilcocks, A		2 50				2 50
Wilcocks, Mrs. A. M	0 25					0 25
Wilcocks, Mrs. C		0 25				0 25
Offerings in Church	3 75	4 50	6 18			14 43
Total	27 60	31 40	9 18	2 00		70 18
Scotstown.						
Lingwick.						
The Misses French and Hanright, Collectors.						
Cowan, R. D		0 50				0 50
Cowan, G. F		0 25				0 25
French, Mrs		0 25				0 25
French, Eva		0 25				0 25
French, Helen		0 15				0 15

St. Francis District Association.—*Continued.*

Names.	G. F.	M. F.	P. F.	W. O. F.	Ed. F.	Total.
	$ cts.	$ cts.	$ cts.	$ cts.	$ cts.	$ cts.
Fitreault, Frank		0 10				0 10
Hanright, Jas.		0 25				0 25
Hamilton, J. H		0 25				0 25
McFarlane, Mrs		0 25				0 25
McKay, Mrs. Wm		0 25				0 25
Offerings in Church	1 00	1 60	2 15			4 75
Total	1 00	4 10	2 15			7 25
Canterbury						
Misses Bennett & Goodwin, Collectors.						
Asker, Miss N		0 10				0 10
Bennett, Finley		0 25				0 25
Bennett, Alice		0 25				0 25
Bennett, Miss A		0 10				0 10
Cowling, A. H		0 25				0 25
Groom, Hattie		0 10				0 10
Groom, Mrs. J. F		0 15				0 15
Groom, Mrs. Wm		0 10				0 10
Goodwin, F		0 10				0 10
Goodwin, H		0 10				0 10
Goodwin, R		0 15				0 15
Gooewin, Miss R		0 25				0 25
Goodwin, Mrs. H.. sr		0 10				0 10
Greenway, Fred		0 25				0 25
Leavitt, John		0 10				0 10
Morrison, Angus		0 25				0 25
Morrison, Norman		0 25				0 25
Mayhew, Mrs. Wm		0 25				6 25
Mayhew, Mrs. R		0 25				0 25
Mayhew, Mrs. O		0 10				0 10
Pinkham, Chas		0 25				0 25
Rudd. Mrs. N		0 25				0 25
Rudd, Mrs. Wm		0 05				0 05
Snelliag, Allen		0 25				0 25
Sherman, F		0 10				0 10
Sherman, Miss J		0 25				0 25
Sherman, J. W		0 10				0 10
Offerings in Church	1 00	1 10	1 50			3 60
Total	1 00	5 80	1 50			8 30
Scotstown—Offerings	1 00	1 90	1 50			4 40
Grand Total	3 00	11 80	5 15			19 95
Sherbrooke.						
St. Peter's Church.						
Miss M. Twose, Collector.						
Atto, Mrs		0 25				0 25
Arthur, Mrs				0 50		0 50
Ashe, Mrs				0 50		0 50
Austin, Dr. F. J				5 00		5 00
Bennetts, Miss	1 00					1 00

St. Francis District Association.—*Continued.*

Names.	G. F.	M. F.	P. F.	W. O. F.	Ed. F.	Total.
	$ cts.	$ cts.	$ cts.	$ cts.	$ cts.	$ cts.
Bray, Mrs. N, G		1 00				1 00
Bradford, G. H	1 00					1 00
Buck, Mrs. F. P	2 00					2 00
Bailey, Mrs				1 00		1 00
Edgell, S	2 00					2 00
Edgell, Mrs	3 00					3 00
Fuller, T. W	1 00					1 00
Felton, Col. E. P	2 00					2 00
Fraser, C. K	1 00					1 00
Fraser, E. C		0 50				0 50
Fraser, W. D	1 00					1 00
Farwell, William		50 00				50 00
Farwell, Mrs		5 00				5 00
Farwell, Miss Florence		5 00				5 00
Gwyn, Mrs. Cyril					1 00	1 00
Grundy, Frank				5 00		5 00
Heneker, R. W		50 00				50 00
Hunt, Mr	1 00					1 00
Hobson, Miss				0 50		0 50
Ives, Mrs. M. H				1 00		1 00
King, Col. Chas				5 00		5 00
Kelly, Mrs. J. B	0 50					0 50
Lomas, J. A	1 00					1 00
Lloyd, Mrs				1 00		1 00
Le Huray, Mr		0 25				0 25
Lomas, A. G	5 00					5 00
McFarlane, M. A				1 00		1 00
McDonald, Mrs		0 15				0 15
McLean, D. M		1 00				1 00
McFarlane, Mrs				1 00		1 00
Morris, Mrs	2 00					2 00
Norris, George		1 00				1 00
Nutter, Mrs. C. H				1 00		1 00
Paton, Mrs. W. E				1 00		1 00
Price, Mrs				1 00		1 00
Price, J. C	1 00					1 00
Rose, Mrs	0 10					0 10
Richardson, B		1 00				1 00
Reid, Mrs. C. P		50 00				50 00
Southwood, Mr	0 50					0 50
Short, Miss				1 00		1 00
Stocks, J. W		1 00				1 00
Steel, Mrs	1 00					1 00
Simpson, A. H. M	1 00					1 00
Sievewright, Mrs	0 50					0 50
Thompson, Mrs				1 00		1 00
Wilson, Mrs. J. F	1 00					1 00
White, Mr. Justice	5 00					5 00
White, Frank	1 00					1 00
Wiggett, J. A	1 00					1 00
Wood, Major	4 00					4 00
Woodward, Miss	1 00					1 00
Mrs. H. Moe, Collector.						
Bray, H. B	1 00					1 00
Bayley, L. A	1 00					1 00
Borlase, G. S	1 00					1 00
Brown, H. B., K.C		10 00				10 00

St. Francis District Association.—*Continued.*

Names.	G. F.	M. F.	P. F.	W. O. F.	Ed. F.	Total.
	$ cts.	$ cts.	$ cts.	$ cts.	$ cts.	$ cts.
Burrage, R. R.	1 00					1 00
Fraser, H. R.	2 00					2 00
French, C. A.	1 00					1 00
Fletcher, C. H.	2 00					2 00
Fuller, W. C.	1 00					1 00
Hobson, G. H. L.	1 00					1 00
Lawrence, H. D	3 00					3 00
Morkill, J. F	1 00					1 00
Moe, Mrs. H.	1 00					1 00
Odell, A. E.	1 00					1 00
Odell, G. R.	1 00					1 00
Plant, A. F.				0 50		0 50
Robertson, Mrs. J. G.	1 00					1 00
Steele, W. W.	1 00					1 00
Temple, Mrs.	0 25					0 25
Wells, John P	1 00					1 00
White, Chas. D	1 00					1 00
Wilson, Miss M. L.		0 50				0 50
Miss K. Ashe, Collector.						
Anderson, A. H.				0 50		2 00
Boswell, Mrs				0 25		0 50
Chesney, Mrs				0 50		0 50
Dumbell, Rev. Dr.		1 00				1 00
Dumbell, Mrs		1 00				1 00
Dumbell, Mary		0 50				0 50
Dumbell, Essy		0 50				0 50
Hargrave, Mr.		1 00				1 00
Ingram, Mrs.	1 00					1 00
Neil, Mrs. W. B.		0 50				0 50
Plant, Mrs.	0 50					0 50
Robins, Mrs R. N.				0 50		0 50
Smith, Mrs. W. D				0 50		0 50
Smith, Miss				0 25		0 25
Thomas, Mrs.		1 00				1 00
Twose, Miss		1 00				1 00
Worthington, Mrs.				1 00		1 00
Wombwell, Mrs		0 50				0 50
Miss W. Wiggett, Collector.						
Allen, Mrs.	0 25					0 25
Bostwick, Miss		1 00				1 00
Brooks, Mrs		4 00				4 00
Brooks, Ernest		1 00				1 00
Bowen, Mrs. F.	0 50					0 50
Cotton, Mrs.	0 15					0 15
Clarke, Mrs.		0 25				0 25
Elkins, H. A.		1 00				1 00
Hallett, Mrs.	0 50					0 50
Holland, Mrs.		0 50				0 50
Holland, Miss		0 50				0 50
Hallowell, Mrs.		1 00				1 00
Hale, Mrs. W. A.	1 00					1 00
Hale, Miss	1 00					1 00
Hunt, W. J.	1 00					1 00
Pullen, Mrs.	0 25					0 25
Reeve, Robert	0 25					0 25

St. Francis District Association.—*Continued.*

Names.	G. F.	M. F.	P. F.	W. O. F.	Ed. F.	Total.
	$ cts.	$ cts.	$ cts.	$ cts.	$ cts.	$ cts.
Turner, Mrs.	0 10					0 10
Tomlinson, Mrs. W.				0 25		0 25
Wilcox, Miss	0 25					0 25
Wilson, Mrs.	0 25					0 25
(East Sherbrooke.)						
Miss A Armstrong, Col.						
Armstrong, Mrs. C.		0 25				0 25
Armstrong, the Misses		0 50				0 50
Bartlett, Mrs. R. A.		0 50				0 50
Hutchinson, Mrs.		0 25				0 25
Hospital Nurses		0 75				0 75
Pearce, Mrs. C.		0 25				0 25
Price, Mrs. John		0 50				0 50
Robinson, Mr. J.		0 25				0 25
Shaw, Mrs. W. W.		0 25				0 25
Miss Ada Hatcher, Col.						
Hatcher, Miss Ada				0 50		0 50
Parsons, Miss Lottie	0 25					0 25
Tester, Mrs.	0 25					0 25
Mrs. James King, Col.						
Ansell, Mrs.	0 25					0 25
Bieber, Mrs.	0 25					0 25
Evans, Mrs.	0 25					0 25
Harkness, Mrs.	0 25					0 25
Ives, Mrs.	5 00					5 00
King, Mrs.	2 00					2 00
King, James	0 25					0 25
King, Ernest	0 25					0 25
King, Herbert	0 25					0 25
Robins, Mrs.	2 00					2 90
Mr. Percy Johnston, Col.						
Bartlett, Arthur	0 50					0 50
Johnston, Mrs.	1 00					1 00
Johnston, James	1 00					1 00
Parsons, George	0 50					0 50
Brooke, Mr. and Mrs.			1 00			1 00
Miss Williams, Collector.						
Bryant, Mrs. J. H.	0 25					0 25
Gage, Mrs.	0 25					0 25
Gray, Mrs. Cubitt	0 25					0 25
Mills, Mrs.	0 25					0 25
Price, Mrs. George				0 25		0 25
Terrill, Mrs.	0 50					0 50
Vial, Rev. F. G.		1 50		1 00		2 50
Vial, Mrs.	1 00					1 00
Williams, Mrs.	0 25					0 25
Young, Miss	0 25					0 25
Total	87 19	197 90	1 00	34 25	1 00	321 25
Offertories—S. Peter's	15 72					15 72
Grand Total	102 82	197 90	1 00	34 25	1 00	336 97

St. Francis District Association.—*Continued.*

Names.	G. F.	M. F.	P. F.	W. O. F.	Ed. F.	Total.
	$ cts.	$ cts.	$ cts.	$ cts.	$ cts.	$ cts.
Stanstead and Beebe Plain.						
Offerings in Church—						
Stanstead..	.....	5 10	.....	.....	.....	5 10
Beebe Plain.	.....	1 50	.....	.....	.....	1 50
Total	.....	6 60	.....	.....	.....	6 60
Waterville.						
St. John's Church.						
Tambs, Rev. R. C.	.....	2 00	.....	.....	.....	2 00
Offerings in Church	1 77	2 90	5 14	.....	.....	9 81
Total	1 77	4 90	5 14	.....	.....	11 81
North Hatley.						
Miss Sprigings and Miss McNeil, Collectors.						
Campbell, J. G.	.....	1 00	.....	.....	.....	1 00
Edgar, Mrs. C. J.	.....	0 50	.....	.....	.....	0 50
Gordon, Mrs. A. J.	.....	0 50	.....	.....	.....	0 50
Lockwood, Mrs. A.	.....	1 00	.....	.....	.....	1 00
Lowell, W. A.	.....	0 50	.....	.....	.....	0 50
Moy, E. V.	1 00	.....	.....	.....	.....	1 00
McNeil, F. C.	1 00	.....	.....	.....	.....	1 00
Ramsdell, Mrs. C.	.....	0 50	.....	.....	.....	0 50
Reed, Bert	.....	0 25	.....	.....	.....	0 25
Sprigings, Ed.	.....	1 00	.....	.....	.....	1 00
Sims, Mrs. J.	.....	0 50	.....	.....	.....	0 50
Smith, Mrs. W.	.....	0 25	.....	.....	.....	0 25
Offerings in Church	1 00	.....	5 93	.....	.....	6 93
Total	3 00	6 00	5 93	.....	.....	14 93
Eustis and Capelton.						
The Misses Vear and McDonald, Collectors.						
Arbuckle, Mrs	.....	0 25	.....	.....	.....	0 25
Butcher	.....	0 15	.....	.....	.....	0 15
Blue, Mrs. J	.....	0 25	.....	.....	.....	0 25
Dobb, Wm.	.....	0 25	.....	.....	.....	0 25
Friend A	0 10	.....	.....	.....	.....	0 10
Friend A	0 10	.....	.....	.....	.....	0 10
Giroux, Mrs.	0 05	.....	.....	.....	.....	0 05
Garvin, E.	.....	0 25	.....	.....	.....	0 25
Haldenby, Mrs. E.	0 15	.....	.....	.....	.....	0 15
Haldenby, J.	0 15	.....	.....	.....	.....	0 15
Haughey, Miss	0 25	.....	.....	.....	.....	0 25
Kinder, Mrs. A.	0 25	.....	.....	.....	.....	0 25
Locke, Mrs	.....	0 25	.....	.....	.....	0 25
Longfellow, Mrs. C.	0 25	.....	.....	.....	.....	0 25
Lemieux, J.	.....	0 15	.....	.....	.....	0 15
Langan, Mrs	.....	0 50	.....	.....	.....	0 50
Miller, Mrs.	0 10	.....	.....	.....	.....	0 10

St. Francis District Association.—*Continued.*

Names.	G. F.	M. F.	P. F.	W. O. F.	Ed. F.	Total.
	$ cts.	$ cts.	$ cts.	$ cts.	$ cts.	$ cts.
McCabe, Mrs. F		0 10				0 10
Murphy, Mrs	0 25					0 25
Martin, C. N		0 25				0 25
McDonald, Mrs		0 25				0 25
McCabe, Mrs. N		0 10				0 10
Nutbrown, J		0 25				0 25
Odell, Mrs.	0 25					0 25
Precourt, Mrs		0 05				0 05
Picken, Mrs. W		0 25				0 25
Stone, Mrs H		0 25				0 25
Vear, Mrs	0 25					0 25
Wheeler, Mrs.		0 25				0 25
Offerings in Church		1 79	1 89			3 68
Total	2 15	5 59	1 89			9 63
Grand Total, Waterville.	6 92	16 49	12 96			36 37
Way's Mills and Barnston.						
Mrs. Cramer and the Misses Davidson and Paul, Cols.						
Bayne, Mrs. G	1 00					1 00
Bayne, Mrs. N. M	1 00					1 00
Bowyer, Geo	0 25					0 25
Corey, Hollis	0 25					0 25
Cramer, Mrs. W	0 50					0 50
Davidson, Mrs. W. H	0 25					0 25
Davidson, Phoebe E	0 25					0 25
Davidson, Jessie	0 25					0 25
Davidson, Janie	0 25					0 25
Davidson, Mrs. D	0 25					0 25
Davidson, James	0 25					0 25
Davis, E M	0 25					0 25
Davis, Ida M	0 25					0 25
Friend, A	0 25					0 25
Heath, Travie	0 25					0 25
Howe, W. F	0 25					0 25
Humphrey, F	0 25					0 25
Kent, Mrs. C	0 25					0 25
Morrison, Geo.	0 50					0 50
Paul, Ida	0 50					0 50
Paul, Grace B	0 50					0 50
Sargeant, Mrs. W	0 25					0 25
Watson, Rev. B	2 50					2 50
Offerings in Church		2 00	1 19			3 19
Total, Way's Mills	10 50	2 00	1 19			13 69
Barnston.						
Mrs. E. Buckland, Col.						
Bryan, Mr. A	0 50					0 50
Bryan, Mr. E	0 50					0 50
Buckland, Mrs. E. S	0 50					0 50
Buckland, S. R	0 25					0 25

St. Francis District Association.—*Continued.*

Names.	G. F.	M F.	P. F.	W. O. F.	Ed. F.	Total.
	$ cts.	$ cts.	$ cts.	$ cts.	$ cts.	$ cts.
Cleveland, Mrs. J.	0 25					0 25
Howe, Mary R.	0 50					0 50
Jenks, J. N.	0 50					0 50
Jordan, A. A.	0 50					0 50
Martin, Mrs. O. H.	0 25					0 25
Walker, Mr. and Mrs. J.	1 00					1 00
Watson, Rev. B	1 25					1 25
Offerings in Church	1 35		1 35			2 70
Total Barnston	7 35		1 3			8 70
Total Mission	17 85	2 00	2 54			22 39
Windsor Mills and Brompton.						
Windsor Mills.						
Mr. Chas. Brooks, Collector.						
Briggs, A. A.	1 00					1 00
Brooks, C.		0 25				0 25
Jameson, D.		0 50				0 50
King, Rev. E.		1 00				1 00
Lester, H.		0 25				0 25
Morey Joseph	0 50					0 50
Perigord, W. J.		0 50				6 50
Perigord, J.		0 50				0 50
Smith, Mrs. W.		0 25				0 25
Stewart, D.		0 25				0 25
Miss Donaghey, Collector.						
Ansell, Mrs.	0 50					0 50
Bailey, G		0 25				0 25
Bailey, Mrs		0 25				0 25
Bailey, Chas	0 50					0 50
Donaghey, Mrs.		0 25				0 25
Donaghey, Miss	0 25					0 25
Edelesson, Mrs.	0 50					0 50
Fairclough, Mrs.		0 25				0 25
King, Mrs. E.		1 00				1 00
McFarlane, H. H.		3 00				3 00
Reed, Mrs.		0 25				0 25
Stevens, Mrs. L.		0 25				0 25
Stevens, Jehn		0 25				0 25
Stukens, W.		0 25				0 25
Miss Jameson, Collector.						
Brooks, Mrs R.		1 00				1 00
Brooks, Ada.		0 25				0 25
Brooks, Harry.		0 25				0 25
Jameson, Mr. and Mrs. R.		1 00				1 00
Jameson, Geo.		0 25				0 25
Jameson, May		0 25				0 25

St. Francis District Association.—*Continued.*

Names.	G. F.	M. F.	P. F.	W. O. F.	Ed. F.	Total.
	$ cts.	$ cts.	$ cts.	$ cts.	$ cts.	$ cts.
Mrs. Ernest Swallow, Col.						
Long, Mrs		0 25				0 25
Martin, Mrs. W		0 25				0 25
Nicholson, Mrs		0 25				0 25
Robinson, Mrs. W	0 25					0 25
Robinson, Miss	0 25					0 25
Stevens, Chas		2 00				2 00
Stevens, Gardner		1 00				1 00
Stevens, James	1 00	1 00	1 00			3 00
Swallow, Mrs. C. P		0 50				0 50
Swallow, Mrs. L.	0 50					0 50
Swallow, Mrs. E		0 25				0 25
Total, Windsor Mills	5 25	18 00	1 00			24 25
Brompton.						
Mrs. J. Addison, Colector.						
Addison, J.		1 00				1 00
Ward, T. D.		1 00				1 00
Ward, W. H.		0 50				0 50
Mrs. Alfred, Knapp, Col.						
Addison, H		0 50				0 50
Addison, T		0 25				0 25
Addison, W		0 25				0 25
Brooks, Chas		0 25				0 25
Brooks, Mrs. Jos		0 25				0 25
Lamont, A		0 25				0 25
Knapp, Mrs. A. H		0 50				0 50
Knapp, A. J		0 25				0 25
Knapp, Ethel		0 25				0 25
Mrs. S. Varney, Col.						
McDonnell, Mrs		0 50				0 50
Varney, Mrs. Edgar		0 50				0 50
Varney, Mr. Edgar		0 50				0 50
Wheeler, Mrs		0 15				0 15
Mrs. W. Wright, Collector.						
Knapp, Mrs. D		0 25				0 25
Knapp, Myrtle		0 10				0 10
Knapp, Mrs. Thos		0 25				0 25
Robinson, Mrs. A		0 25				0 25
Ward, Mrs. Geo		0 50				0 50
Wright, Mrs. W		0 50				0 50
Total Brompton		8 75				8 75
Offerings in Churches	3 65	8 77	5 62			18 04
Grand Total, Mission	8 90	35 52	6 62			51 04

St. Francis District Association.—*Continued.*

RECAPITULATION.

Names.	G. F.	M. F.	P. F.	W.O.F.	Ed. F.	Total.
	$ cts.	$ cts.	$ cts.	$ cts.	$ cts.	$ cts.
Acton	1 50	11 50	1 00	3 00	0 50	17 50
Agnes	.....	.....	1 42	.....	.....	1 42
Barford	14 14	22 09	11 22	1 25	4 25	52 95
Bishop's College	30 43	31 38	14 60	15 35	15 40	107 16
Bishop's College School	.....	.....	.....	18 00	.....	18 00
Bury	25 05	9 56	9 36	1 00	0 50	45 47
Coaticook	17 89	4 80	10 92	.....	.....	33 61
Compton	14 45	9 00	16 87	2 50	.....	42 82
Cookshire	17 40	17 92	5 86	0 95	.....	42 13
Danville	14 15	21 77	10 94	5 50	.....	52 36
Drummondville	1 26	7 55	3 52	4 50	1 00	17 93
Dudswell	1 22	4 77	5 03	.....	.....	11 02
Durham	.....	12 20	3 62	0 50	.....	16 32
East Angus	1 29	7 00	.....	.....	.....	8 29
Eaton and Milby	3 92	2 60	3 38	.....	.....	9 90
Fitch Bay and Georgeville	8 79	13 65	1 15	.....	.....	23 59
Hatley	15 50	17 32	11 61	1 00	4 00	49 43
Hereford	0 17	0 36	1 71	.....	.....	2 24
Kingsey	51 96	6 30	9 43	.....	1 50	69 19
Lennoxville	17 25	36 00	13 28	0 75	.....	67 28
Magog	21 40	33 20	.....	.....	3 00	57 60
Melbourne	9 37	33 69	2 57	1 00	0 50	47 13
Newport	6 15	17 72	3 02	1 10	2 75	30 74
Richmond	27 60	31 40	9 18	2 00	.....	70 18
Scotstown	3 00	11 80	5 15	.....	.....	19 95
Sherbrooke	102 82	197 90	1 00	34 25	1 00	336 97
Stanstead & Beebe Plain	.....	6 60	.....	.....	.....	6 60
Waterville	6 92	16 49	12 96	.....	.....	36 37
Way's Mills and Barnston	17 85	2 00	2 54	.....	.....	22 39
Windsor and Brompton	8 90	35 52	6 62	.....	.....	51 04
Total	$440 38	622 19	177 96	92 65	34 40	1367 58

MEGANTIC DISTRICT.

Names.	G. F.	M F.	P. F.	W. O. F.	Ed. F.	Total.
Beauce.	$ cts.	$ cts.	$ cts.	$ cts	$ cts.	$ cts
St. George.						
Anonymous	0 25					0 25
Bigg, Rev. H. R.	2 50					2 50
Bigg, Mrs. H. R.		2 50				2 50
Buchanan, Mr. W. H.	1 00					1 00
Goslin, Mrs.	1 00				0 25	1 25
Ross, Miss Milly				0 50		0 50
Pozer, Mrs. Wm	1 00					1 00
Pozer, Miss Lillie	0 50					0 50
Pozer, Mr. David G.	2 00					2 00
Pozer, Miss E. Von	1 00					1 00
Offerings in Church	1 06	0 70	5 03			6 79
Total	10 31	3 20	5 03	0 50	0 25	19 29
Cumberland Mills.						
Brack, Mrs		0 25				0 25
Harvie, John H		0 20				0 20
Harvie, Jonathan		0 20				0 20
Harvie, Miss Mary Ann		0 10				0 10
Loweryson, Jonathan		0 40				0 40
Loweryson, Mrs. W.		0 25				0 25
Loweryson, R. J.		0 25				0 25
Loweryson, Mrs. J.		0 25				0 25
Loweryson, Mrs. E. P.		0 25				0 25
Miller, J., snr		0 50				0 50
Miller, J., jnr		0 50				0 50
Miller, Mrs. Alfred		0 25				0 25
Miller, Andrew		0 20				0 20
Taylor, Mrs. T. J.		0 50				0 50
Taylor, Miss E.		0 25				0 25
Offerings in Church		2 03	5 25			7 28
Total		6 38	5 25			11 63
Cranbourne—Offerings		0 86				0 86
Grand Total	10 31	10 44	10 28	0 50	0 25	31 78
Bourg Louis.						
Misses L. Davidson, E. McCombes and M. Debbage, Collectors.						
Atkinson, H. Esq		2 00				2 00
Brown, F. Esq		1 00				1 00
Clark, C		0 50				0 50
Davidson, Joe		0 50				0 50
Davidson, John		1 00				1 00
Dean, Wm		0 10				0 10
Debbage, Rev. J. B.		2 00				2 00
Debbage, Miss		1 00				1 00
Debbage, Miss M		1 00				1 00
Edgley, Geo		0 20				0 20
Fyles, Miss W		1 00				1 00
Greig, Miss		1 00				1 00

MEGANTIC DISTRICT.—*Continued.*

NAMES.	G. F.	M. F.	P. F.	W. O. F.	Ed. F.	TOTAL.
	$ cts.	$ cts.	$ cts.	$ cts.	$ cts.	$ cts
Garven, James		0 25				0 25
Garven, John		0 25				0 25
Gray, R		0 25				0 25
Gray, John		0 25				0 25
Gray, Eddie		0 10				0 10
Gray, Mrs. W		0 10				0 10
Hewton, R		0 20				0 20
Henderson, John		0 25				0 25
Henderson, James		0 25				0 25
Johnson, John		0 15				0 15
Livingston, James		0 25				0 25
McCoombes, Mrs		0 15				0 15
McElrea, W		0 50				0 50
McElrea, R		0 25				0 25
Morrow, Wm		0 20				0 20
Morrow, Geo		0 25				0 25
Morrow, W. J		0 20				0 20
Mooney, H		0 20				0 20
Pyles, H		0 20				0 20
Smith, Jacob		0 25				0 25
Smith, M. J		0 10				0 10
Sissons, Thos		0 25				0 25
Tomlison, Mrs. M		0 15				0 15
Tomlison, James		0 25				0 25
Walsh, Mrs		1 00				1 00
Williamson, Wm		0 50				0 50
Williamson, Mrs		0 15				0 15
Woods, Wm		0 25				0 25
Offerings in Church	2 00	4 15	3 25			9 40
Total	2 00	22 60	3 25			27 85
FRAMPTON.						
Hemison.						
Mrs. H. Wilson and Mrs. H. W. Bartholomew, Cols.						
Boyle, Rev. F. J		1 00	1 00			2 00
Boyle, Mrs. F. J	1 00				1 00	2 00
Cahill, Mrs		0 25				0 25
Dickson, Hugh	1 00					1 00
Dillon, John		0 50				0 50
Downs, Geo		0 25				0 25
Doherty, Wm. sr	0 25					0 25
Doherty, Wm. jr	0 25					0 25
Doherty, James	0 25					0 25
Fitzsimmons, William		1 00				1 00
Hazlett, Andrew				0 50		0 50
Harper, Alex	1 00					1 00
Holt, Wm		0 25				0 25
Henderson, G	2 00					2 00
Henderson, Mrs. G	2 00					2 00
Henderson, Miss J		1 00				1 00
Henderson, E. D	2 00					2 00
Henderson, Miss		2 00				2 00
McLaughlin, Albert		0 50				0 50
McLaughlin, Mrs. R		0 50				0 56

MEGANTIC DISTRICT.—*Continued.*

NAMES.	G. F.	M. F.	P. F.	W. O. F.	Ed. F.	TOTAL.
	$ cts.	$ cts.	$ cts	$ cts.	$ cts.	$ cts.
McLaughlin, Geo	0 50					0 50
McLaughlin, Mrs. Gilbert	0 25					0 25
McLaughlin, Mrs. Wm				0 25		0 25
McLaughlin, John	0 50					0 50
Rutherford, R.	0 25					0 25
Smith, Ed		0 25				0 25
Smith, Mrs. Ed				0 25		0 25
Smith, T. A.	0 25					0 25
Offerings in Church	1 00		0 88			1 88
Total	12 50	7 50	1 88	1 00	1 00	23 88
West Frampton.						
The Misses Henderson, Cols.						
Bartholomew, Andrew	0 50					0 50
Bartholomew, John, jr	0 50					0 50
Bartholomew, Wm., sr	0 25					0 25
Bartholomew, William, jr.	1 00					1 00
Bartholomew, John, sr	0 50	0 50				1 00
Bradley, Hugh		0 25				0 25
Bradley, S. H	0 50					0 50
Bradley, Adam	0 25					0 25
Bradley, James, sr		1 00				1 00
Bradley, John				0 25		0 25
Henderson, Alex				0 50		0 50
Hodgson, H. L	1 00					1 00
Hodgson, Thos		1 00				1 00
Hodgson, Mrs. Thos		1 00				1 00
Hurley, Hugh	0 50					0 50
Hurley, Geo. H.	0 50					0 50
Hibbard, Rev. G. F	1 00	1 00				2 00
McLaughlin, Henry	0 25					0 25
Robinson, Mrs. W. J,	0 25					0 25
Sargeant, W. J	0 50					0 50
Sargeant, Geo. B.,	0 50					0 50
Sergeant, Miss Carrie	0 25					0 25
White, Mrs. W				0 50		0 50
White, Robert	0 25					0 25
White, Joseph		0 50				0 50
Wilson, Andrew	0 50					0 50
Wilson, Hugh	1 00					1 00
Offerings in Church	1 71		2 15			3 86
Total	11 71	5 25	2 15	1 25		20 36
Total Mission	24 21	12 75	4 03	2 25	1 00	44 24
INVERNESS.						
Dickson, Rev. H. A		2 00				2 00
Dickson, Mrs	2 00					2 00
Dickson, Geo	1 00					1 00
Dickson, Russell				1 00		1 00
Dickson, Eva				1 00		1 00
Reed, Mrs			2 00			2 00
Offerings—S. Stephen's	0 25					0 25
" Adderley	0 30					0 30
" Campbell's Corner	0 45		1 00			1 45
Total	4 00	2 00	3 00	2 00		11 00

MEGANTIC DISTRICT.—*Continued.*

NAMES.	G. F.	M. F.	P. F.	W. O. F.	Ed. F.	TOTAL.
	$ cts.	$ cts.	$ cts.	$ cts.	$ cts.	$ cts.
For 1899—Inverness	3 00	3 00	0 50	1 00	0 50	8 00
Offerings—S. Stephen's	....	0 35	0 40	....	....	0 75
" Adderley	....	0 27	0 30	....	....	0 57
" Campbell's Corner	....	0 42	0 76	....	....	1 18
Total 1899 and 1900	7 00	6 04	4 96	3 00	0 50	21 50
LOWER IRELAND.						
Miss Ward, Collector.						
Bailey, Ida	0 50	....	....	....	....	0 50
Briggs, Mrs	0 50	....	....	....	....	0 50
Briggs, Annie	0 50	....	....	....	....	0 50
Bennett, John	0 50	....	....	....	....	0 50
Christie, Wm	0 50	....	....	....	....	0 50
Forbes, S. J	0 50	....	....	....	....	0 50
Forbes, J	0 25	....	....	....	....	0 25
Hill, Ordelia	0 25	....	....	....	....	0 25
Honattry, Bertha	0 25	....	....	....	....	0 25
Johnson, A. S	1 00	....	....	....	....	1 00
Johnson, S. J	1 00	....	....	....	....	1 00
Johnson, Ernest	0 50	....	....	....	....	0 50
Porter, Thos	0 50	....	....	....	....	0 50
Porter, Grace	0 25	....	....	....	....	0 25
Porter, Mrs. Wm	0 25	....	....	....	....	0 25
Ward, Colonel	1 00	....	....	....	....	1 00
Ward, Hewton	0 10	....	....	....	....	0 10
Ward, Mrs	0 50	....	....	....	....	0 50
Ward, E	0 25	....	....	....	....	0 25
Miss M. Kerr, Collector.						
Donaghy, Milian	0 10	....	....	....	....	0 10
Forbes, Henry	0 25	....	....	....	....	0 25
Forbes, Robert	0 25	....	....	....	....	0 25
Kerr, Robert	0 50	....	....	....	....	0 50
Kerr, Mrs. R	0 25	....	....	....	....	0 25
Kerr, Maud	0 25	....	....	....	....	0 25
Kerr, G	0 25	....	....	....	....	0 25
Williamson, Mr	0 25	....	....	....	....	0 25
Wright, Martha	0 25	....	....	....	....	0 25
Woods, Henry	0 15	....	....	....	....	0 15
Wood Ernest	0 05	....	....	....	....	0 05
Offerings in Church	1 50	2 25	2 00	....	....	5 75
Total	13 15	2 25	2 00	....	....	17 40
Kinnear's Mills.						
Adley, David	1 00	....	....	....	....	1 00
Arnold, John	1 00	....	....	....	....	1 00
Coxon, W. J	1 00	....	....	....	....	1 00
Coxon, Geo	0 50	....	....	....	....	0 50
Frizzle, David	0 50	....	....	....	....	0 50
Johnston, James	0 25	....	....	....	....	0 25
King, David A	0 50	....	....	....	....	0 50

MEGANTIC DISTRICT.—*Continued.*

NAMES.	G. F.	M. F.	P F.	W. O F.	Ed. F.	TOTAL.
	$ cts.	$ cts.	$ cts.	$ cts.	$ cts.	$ cts.
King, Ben. G	0 50					0 50
Nugent, John	1 00					1 00
Wark, Mrs. James	0 25					0 25
Offerings in Church	1 00	1 00	2 50			4 50
Total	7 50	1 00	2 50			11 00
Thetford Mines.						
Boyle, Arthur	1 00					1 00
Boyle, Ernest	1 00					1 00
Elliott, Mrs	0 25					0 25
Friend, A	0 75					0 75
Kidd, Mrs	0 25					0 25
Johnson, Mr. A. S	10 00					10 00
Sharp, Wm	0 25					0 25
Offerings in Church	2 00	1 16				3 16
Total	15 50	1 16				16 66
Black Lake,						
Bennett, H		1 00				1 00
Crabtree, Mrs	0 50					0 50
Woolsey, W	1 00					1 00
Wilson, D		1 00				1 00
Total	1 50	2 00				3 50
Upper Ireland.						
Offerings in Church	2 00	3 09	3 00			8 09
Grand Total	39 65	9 50	7 50			56 65
LEEDS.						
St. James' Church.						
The Misses Bain and McKeage, Collectors.						
Bain, John		0 50				0 50
Cummings, Robert		0 25				0 25
Fuldgate, Richard		0 25				0 25
Fuldgate, Mrs. R		0 50				0 50
Hall, Mr. William		0 50				0 50
Laycroft, Robt. and Isaac		1 00				1 00
Laycroft, William		0 50				0 50
Laycroft, Mrs. W		0 25				0 25
Laycroft, James		1 00				1 00
Laycroft, Benjamin				0 50		0 50
Laycroft, Von				0 10		0 10
McKeoge, Robert		1 00				1 00
Nutbrown, Mr. O		0 25				0 25
Nutbrown, Henry		0 50				0 50
Watts, Fred W		0 50				0 50

MEGANTIC DISTRICT.—*Continued.*

NAMES.	G. F.	M. F.	P. F.	W. O. F.	Ed. F.	TOTAL.
	$ cts.	$ cts.	$ cts.	$ cts	$ cts.	$ cts.
Miss B. Rothera, Collector.						
Bailey, James Mr	0 50					0 50
Craig, Miss Annie		1 00				1 00
Church, C. E	1 00					1 00
Church, James		1 00				1 00
Goff, E		0 50				0 50
Kemp, Rev. John	2 00	1 00	2 00			5 00
Hume, Dr	1 00					1 00
Jiggens, C.	1 00					1 00
Marshall, R. S		1 00				1 00
Nugent, Samuel		1 00				1 00
Nutbrown, F. G		0 50				0 50
Redfern, Joseph	0 50					0 50
Rothera, Rev. J	1 00	1 00				2 00
Offerings in Church	2 20	3 80	7 85			13 85
Total	9 20	17 80	9 85	0 60		37 45
The Misses Wilson and Neill, Collectors.						
Johnson, Miss M. G	0 25					0 25
King, Dr	0 25					0 25
Machell, John	0 20	0 25				0 50
Machell, Geo	0 25					0 25
Machell, W. J	0 30					0 30
McKee, Mrs. John	0 25					0 25
Nutbrown, Geo	0 25					0 25
Neill, Samuel	0 50					0 50
Neill, Mrs. E. J		0 50				0 50
Ross, Mr. C. S	2 50			2 50		5 00
Wark, Mr, S	0 25					0 25
Wilson, W. H	0 25	0 25				0 50
Offerings in Church	0 80	3 51	8 22			12 53
Total	6 10	4 51	8 22	2 50		21 33
St. Giles.						
Mrs. A. Lefebvre, Collector.						
Burr, William		0 25				0 25
Clark, Mr		0 25				0 25
Cox, William		0 50				0 50
Cox, Thomas		0 10				0 10
Gallagher, John		0 25				0 25
Lefebvre, Allen		1 00				1 00
Lefebvre, Mr. D		0 25				0 25
Total		2 60				2 60
St. Matthew's.						
Beattie's Settlement.						
Mrs. Beattie, Collector.						
Beattie, Francis	0 25					0 25
Beattie, Robert	0 25					0 25
Ross, Charles	0 25					0 25

MEGANTIC DISTRICT.—*Continued.*

NAMES.	G. F.	M. F.	P. F.	W. O. F.	Ed. F.	TOTAL.
	$ cts.	$ cts.	$ cts.	$ cts.	$ cts.	$ cts.
Ross, Louis	0 25					0 25
Wilkin, Gilbert	0 25					0 25
Wilkin, William	0 25					0 25
Miss Bailey, Collector.						
Bailey, Mr. G		0 25				0 25
Bailey, Emma		0 25				0 25
Hailey, Robert		0 25				0 25
Beattie, John		0 50				0 50
Nutbrown, O		0 50				0 50
Robinson, Andrew		0 25				0 25
Offerings in Church	0 50	0 62				1 12
Total	2 00	2 62				4 62
Grand Total—Leeds	17 30	27 53	18 07	3 10		66 00
LEVIS.						
Miss Thompson and Miss Walker, Collectors.						
Anderson, Mrs		1 00				1 00
Addie, George		1 00				1 00
Brown, Mrs. John		1 00				1 00
Curruthers, D. E				1 00		1 00
Duval, Miss		1 00				1 00
Fyles, Rev. T. W	2 00					2 00
Grist, Mrs		2 00				2 00
Hamel, Miss Annie		1 00				1 00
Hamilton, Mr. James		1 00				1 00
Hamilton, Mrs. W. B		1 00				1 00
Knight, Mr. Charles				0 50		0 50
Layard, E. T		1 00				1 00
Morrett, Mrs. T		0 25				0 25
O'Hara, Miss		1 00				1 00
Poston, Mrs. snr			1 00			1 00
Ritchie, Mrs. John		0 25				0 25
Skillen, Mrs		0 50				0 50
Sample, Mrs. Robt		1 00				1 00
Simmons, J. H				2 00		2 00
Thompson, Rev. I. M		2 00				2 00
Walker, Mrs. George		1 00				1 00
Miss Downes and Miss Parsons, Collectors.						
Clark, Edward		0 50				0 50
Downes, Minnie		0 50				0 50
Downes, Katie		0 50				0 50
Dean, Mrs. William		0 25				0 25
Findlay, Mrs. George		0 50				0 50
Goddard, Mrs. Fred		0 50				0 50
Johnston, Mrs. Henry		0 25				0 25
Latter, James		0 25				0 25
Mitchell, Mrs. R		1 00				1 00

MEGANTIC DISTRICT.—*Continued.*

NAMES	G. F.	M. F.	P. F.	W. O. F.	Ed. F.	TOTAL.
	$ cts.	$ cts.	$ cts.	$ cts.	$ cts.	$ cts.
Mitchell, Edgar		1 00				1 00
Mountain, Willie		1 00				1 00
Parsons, Maggie		0 25				0 25
Sharpe, Mrs. Henry		0 10				0 10
Offerings in Church	2 00	2 00	5 00			9 00
Total	4 00	24 60	6 00	3 50		38 10
NEW LIVERPOOL.						
Miss Atkinson, Collector.						
Atkinson, Mrs. Henry	10 00					10 00
Atkinson, W. F. V	3 00					3 00
Atkinson, Mrs. W. F. V	2 00					2 00
Brown, Mrs		1 00				1 00
Doddridge, Charles	1 00					1 00
Groves, Mrs. John		0 25				0 25
Lynch, Mrs				0 50		0 50
Wade, Mrs. E. H	2 00					2 00
Wilson, Mrs J	0 25					0 25
Miss Ida Buchanan, Col.						
Buchanan, Mrs. John		2 00				2 00
Culbert, Mrs. J		0 25				0 25
Offerings in Church	7 08	20 02	9 64			36 74
Total	25 33	23 52	9 64	0 50		58 99
MONTMORENCY.						
Mrs. Mallinson and Miss Moore, Collectors.						
Aldrich, Mr				1 00		1 00
Barett, Mr				1 00		1 00
Billings, Mr. C				0 25		0 25
Brown, Mr. Thos	0 25					0 25
Condie, Mr				1 00		1 00
Covey, Mr	0 25					0 25
Craig, Mrs	5 00					5 00
Daniels, Mr	2 00					2 00
Farley, Mr	0 50					0 50
Linskey, Mr	1 00					1 00
Mallinson, Mr	1 00					1 00
McGarrety, Mr	0 50					0 50
Moore Miss	1 00					1 00
Price, Mr. H. M				5 00		5 00
Price, Mrs. H. M				1 00		1 00
Trenholm, Mr	1 00					1 00
White, Mr	0 25					0 25
Whitehead, Mrs	5 00					5 00
The Misses Langford Cols.						
Alexander, Mr	0 25					0 25
Ashbury, Mr	1 00	1 00				2 00
Clarke, Mr	0 25	0 25				0 50

MEGANTIC DISTRICT.—*Continued.*

NAMES.	G. F.	M. F.	P. F.	W. O. F.	Ed. F.	TOTAL.
	$ cts.	$ cts.	$ cts.	$ cts.	$ cts.	$ cts.
Ferrie, Mr	0 25					0 25
Grover, Mr.	0 50	0 50				1 00
Hounsell, Mr	0 25					0 25
Langford, Mr.	0 50					0 50
Lay, Mr.	0 25					0 25
McCord, Mr.	0 25					0 25
Milligan, Mr.		0 50				0 50
Newby, Mr.		0 25				0 25
Offerings in Church	2 85		9 95			12 80
Total	24 10	2 50	9 95	9 25		45 80
LAKE BEAUPORT.						
Miss Smith, Collector.						
Hewitt, Mr. John	0 25					0 25
Simons, Mr. Archibald	1 00					1 00
Smith, Mr. George	1 00					1 00
Smith, Mr. Wm	0 50					0 50
Miss M. Jewell, Collector.						
Friend, A.		0 10				0 10
Hamilton, Mr. Adam		0 40				0 40
Jewell, Mr. George		0 25				0 25
Jewell, Mr. George Edw.		0 15				0 15
Taylor, Mr. John		0 20				0 20
Thompson, Mr. Henry		0 25				0 25
Offerings in Church	1 01	3 07				4 08
Total	3 76	4 42				8 18
Grand Total	27 86	6 92	9 95	9 25		53 98
NICOLET & LAKE ST. JOHN.						
Offerings:						
Nicolet		1 20				1 20
Forestdale		3 50				3 50
Stanfold	3 75	5 60				9 35
Total	3 75	10 30				14 05
PORTNEUF.						
Miss Hervey, Collector.						
Abbeson, Mrs		1 00				1 00
Anon		2 00				2 00
Bishop, Mrs., J.		1 00				1 00
Bishop, Mrs. P		0 50				0 50
Boyes, Mrs		1 00				1 00
Ford, Mrs. R		1 00				1 00
Dodd, S. E. B		1 00				1 00
Hervey, Jas		0 50				0 50
Marshall, Mrs. J		1 00				1 00
Mondor, F		1 00				1 00
Total		10 00				10 00

Megantic District.—*Continued.*

Names.	G. E.	M. F.	P. F.	W. O. F.	Ed. F.	Total.
	$ cts.	$ cts.	$ cts.	$ cts.	$ cts.	$ cts.
Riviere du Loup.						
Mrs. Scott and Miss Harding, Collectors.						
Anon	2 00	2 00	4 00		2 00	10 00
Bradley, R. A			1 00			1 00
Harding, G. T	1 00	5 00	2 00			8 00
Harding, Mrs					2 00	2 00
Harding, Miss		0 50				0 50
Harding, Harold		0 25				0 25
Hill, Mrs	0 25					0 25
Jarvis, J. W. A	1 00					1 00
Jones, Mrs. S	1 00					1 00
King, Mrs. P	1 00					1 00
LeBrocq, Mrs	1 00					1 00
Lindsay, D. B		1 00	1 00			2 00
Scott, Mrs		1 00				1 00
Walker, B			1 00			1 00
Walker, Mrs	0 25					0 25
Offerings in Church	1 08	5 00	1 64			7 82
Total	8 58	14 75	10 64		4 00	37 97
St. Maurice.						
St. Stephen's Church, Grand'Mère.						
Barton, Rev. W	2 00					2 00
Balfour, Rev. C. W	2 00					2 00
McGibbon, D. Loon	2 00					2 00
McKeage, J. J	2 00					2 00
Montgomery, Dr. T E	1 00					1 00
Simpson & May	0 50					0 50
Wise, Mrs. H	0 50					0 50
Young, Robt	0 25					0 25
Offerings in Church	2 00	5 88	8 00			15 88
Total	12 25	5 88	8 00			26 13
Burrill's Siding.						
Burrill, Mrs. V		1 00		1 00		2 00
Burrill, Mrs. Chas		0 50		0 50		1 00
Offerings		1 00				1 00
Total		2 50		1 50		4 00
Radnor Forges						
Offerings in Church		3 70	4 05			7 75
Total Mission	12 25	12 08	12 05	1 50		37 88
Three Rivers.						
Offerings in Church	2 00	1 00	1 00	1 00		5 00
Valcartier.						
Valcartier		4 00				4 00

RECAPITULATION.

NAMES.	G. F.	M. F.	P. F.	W. O. F.	Ed. F.	TOTAL.
	$ cts.	$ cts.	$ cts.	$ cts.	$ cts.	$ cts.
Beauce	10 31	10 44	10 28	0 50	0 25	31 78
Bourg Louis	2 00	22 60	3 25	.....	.....	27 85
Frampton	24 21	12 75	4 03	2 25	1 00	44 24
Inverness	7 00	6 04	4 96	3 00	0 50	21 50
Ireland	39 65	9 50	7 50	.....	.....	56 65
Leeds	17 30	27 53	18 07	3 10	.....	66 00
Levis	4 00	24 60	6 00	3 50	.....	38 10
Liverpool	25 33	23 52	9 64	0 50	.....	58 99
Lake Beauport	3 76	4 42	.....	.....	.....	8 18
Montmorency	24 10	2 50	9 95	9 25	.....	45 80
Nicolet	3 75	10 30	.....	.....	.....	14 05
Portneuf	.....	10 00	.....	.....	.....	10 00
Rivière du Loup	8 58	14 75	10 64	.....	4 00	37 97
St. Maurice	12 25	12 03	12 05	1 50	.....	37 88
Three Rivers	2 00	1 00	1 00	1 00	.....	5 00
Valcartier	.....	4 00	.....	.....	.....	4 00
Total	184 24	196 03	97 37	24 60	5 75	507 99

GASPE DISTRICT.

Names.	G. F.	M. F.	P. F.	W. O. F.	Ed. F.	Total.
Cape Cove.	$ cts.	$ cts.	$ cts.	$ cts.	$ cts.	$ cts.
Miss LeGrand, Collector.						
Balleine, Mrs.	1 00					1 00
Baker, Mrs. J.	0 50					0 50
Baker, Mrs. W. T	0 50	0 25				0 75
Baker, Henry	0 50					0 50
Baker, Willie	0 25					0 25
Baker, Mary		0 25				0 25
Baker, Eva		0 25				0 20
Baker, Harold	0 30					0 30
Baker, Joseph			0 10			0 10
Beck, Charles	0 50					0 50
Beck, Elsie			0 25			0 25
Cass, Mrs. E	0 45					0 45
Collin, Mrs		0 10				0 10
Dumaresq, Mrs. D., sr.			0 25			0 25
Dumaresq, Mrs. C	0 25					0 25
Dumaresq, Clement		0 50				0 50
Dumaresq, Ella			0 25			0 25
Hacquoil, Mrs		0 25				0 25
Harbour, Miss		0 25				0 25
LeBoutillier, Mr. C. J.	0 50					0 50
LeBoutillier, Mrs. C	0 50					0 50
Lenfestey, Mr. J			0 25			0 25
Lenfestey, Mrs. R.	0 20					0 20
LeGrand, A. W.	0 50					0 50
LeGrand, Willie			0 20			0 20
Lucas, Ellen		0 25				0 25
Lyster, Rev. Mr.		1 00	1 00			2 00
Lyster, Mrs		1 00				1 00
Mabe, Mrs. F		0 10				0 10
Vibert, Peter	0 25					0 25
Miss E. Mahan, Collector.						
Ferguson, Joseph	0 50					0 50
Lenfestey, John		0 25				0 25
Lenfestey, Lizzie		0 25				0 25
Lenfestey, William		0 25				0 25
Mahan, John	0 50					0 50
Mahan, J	0 50					0 50
Mahan, Geo	0 50					0 50
Mercier, Philip	0 25					0 25
Miss Gaudin, Collector.						
Baker, John	1 00					1 00
Beck, Joseph,	0 50					0 50
Beck, Mrs. P. A.		0 50				0 50
Beck, Mr. and Mrs. J.	0 50					0 50
Beck, Adolphus	0 50					0 50
Beck, J. W	0 35					0 35
Beck, Daniel	0 25					0 25
Beck, Philip	0 25					0 25
Beck, Isaac		0 25				0 25
Beck, James		0 35				0 35
Bossy, B. M.	0 50					0 50
Bunton, Geo	0 50					0 50
Gale, Robert	0 10					0 10

GASPE DISTRICT.—*Continued.*

NAMES.	G. F.	M. F.	P. F.	W. O. F.	Ed. F.	TOTAL.
	$ cts.	$ cts.	$ cts.	$ cts.	$ cts.	$ cts.
Gaudin, Geo	1 00	.....	.....	.....	.....	1 00
Savage, Mrs. P	0 50	.....	.....	.....	.....	0 50
Scott, John W	0 50	.....	.....	.....	.....	0 50
Scott, Mrs , sr	0 20	.....	.....	.....	.....	0 20
Scott, Leslie	0 25	.....	.....	.....	.....	0 25
Offerings in Church	.....	.....	4 70	.....	.....	4 70
Total	15 35	6 05	7 00	.....	.....	28 40
PERCE.						
Mrs. Valpy, Collector.						
Bisson, H. J	0 50	.....	.....	.....	.....	0 50
Bichard, E. M	0 50	.....	.....	.....	.....	0 50
Blampied, John	0 25	.....	.....	.....	.....	0 25
Biard, Mr	.....	.....	.....	0 25	.....	0 25
Bunton, Miss Lizzie	0 10	.....	.....	.....	.....	0 10
Bunton, Miss Maria	0 25	.....	.....	.....	.....	0 25
Bunton, Miss Mary	0 25	.....	.....	.....	.....	0 25
Bunton, John	0 10	.....	.....	.....	.....	0 10
Cabot, Mrs	0 50	.....	.....	.....	.....	0 50
Dumaresq, Mrs	0 25	.....	.....	.....	.....	0 25
Jean, Miss	0 25	.....	.....	.....	.....	0 25
LeBoutillier, Mrs	0 25	.....	.....	.....	.....	0 25
Lenfestey, Mrs. A	0 10	.....	.....	.....	.....	0 10
Lenfestey, Mrs. P	0 25	.....	.....	.....	.....	0 25
LeBreton, Mrs	0 50	0 50	.....	.....	.....	1 00
LeBreton, Miss J	0 25	.....	.....	.....	.....	0 25
LeBreton, Miss Hannah	0 50	.....	.....	.....	.....	0 50
LeMarquand, Mr	0 50	0 50	.....	.....	.....	1 00
Martel, Mr. Geo	0 50	.....	.....	.....	.....	0 50
Newbury, Mrs	0 30	.....	.....	.....	.....	0 30
Renouf, A. P	0 50	.....	.....	.....	.....	0 50
Remon, Jas. M	0 50	.....	.....	.....	.....	0 50
Tardif, R	0 25	.....	0 25	.....	.....	0 50
Tuzo, Mrs. Jos. E	0 50	.....	.....	.....	.....	0 50
Tuzo, E. G	0 50	.....	.....	.....	.....	0 50
Tuzo, Miss	0 50	.....	.....	.....	.....	0 50
Tuzo, Jas. T	0 25	.....	0 25	.....	.....	0 50
Valpy, Mrs	0 50	.....	0 50	.....	.....	1 00
Valpy, Master	0 15	.....	.....	.....	.....	0 15
Offerings in Church	.....	.....	2 30	.....	.....	2 30
Total	9 75	1 00	3 30	0 25	.....	14 30
Grand Total	25 10	7 05	10 30	0 25	.....	42 70
GASPE BASIN.						
Offerings in Church :						
St. Paul's	1 62	2 51	5 00	.....	.....	9 13
St. James'	.....	1 00	3 10	.....	.....	4 10
South West	1 10	.....	0 58	.....	.....	1 68
Total	2 72	3 51	8 68	.....	.....	14 91

GASPE DISTRICT.—*Continued.*

NAMES.	G. F.	M. F.	P. F.	W. O. F.	Ed. F.	TOTAL.
	$ cts.	$ cts.	$ cts.	$ cts.	$ cts.	$ cts.
LABRADOR.						
Offerings	3 00					3 00
MAGDALEN ISLANDS.						
Grindstone Island.						
Mrs. M. Goodwin and Miss M. McCormick, Cols.						
Aitken, Thos		0 15				0 15
Ballentyne, John		1 00				1 00
Ballantyne, Mrs. J		1 00				1 00
Burk, Thomas		0 25				0 25
Burk, Art		0 25				0 25
Burk, Mrs. Wm		0 10				0 10
Burk, John D		0 25				0 25
Dingwall, Wm		0 25				0 25
Gaudin, Philip		1 00				1 00
Gaudin, Mrs. P		1 00				1 00
Geddes, D		1 00				1 00
Geddes, Mrs. D		1 00				1 00
Geddes, W. A		0 10				0 10
Geddes, Jennie		0 10				0 10
Geddes, May		0 10				0 10
Geddes, Lion		0 10				0 10
Leslie, Wm		1 00				1 00
Leslie, C		0 50				0 50
McCallum, George		0 25				0 25
McCallum, Edw		0 25				0 25
McCallum, Annie		0 05				0 05
McCormick, Wm		0 10				0 10
McCormick, A		0 10				0 10
McKinnon, Miss A		1 00				1 00
McLean, Jacob		0 25				0 25
McLean, Mrs. J		0 25				0 25
McLean, Seward		0 25				0 25
McPhail, G		0 10				0 10
Patton, Richard		0 25				0 25
Patton, James		0 25				0 25
Prout, Rev. J	2 00					2 00
Prout, Mrs. J	2 00					2 00
Rankin, West		0 15				0 15
Van Barnivald, A		5 00				5 00
Offerings in Church	3 00	1 60	1 22			5 82
Total	7 00	19 00	1 22			27 22
Grosse Isle.						
Miss McPhail, Collector.						
Clark, Norman		1 00				1 00
Clark, Douglass		0 20				0 20
Clark, Fred		0 30				0 30
Mather, Mrs		0 10				0 10
McLean, James		0 50				0 50
McPhail, John		0 15				0 25
McPhail, Howard		0 50				0 50

GASPE DISTRICT.—*Continued.*

NAMES.	G. F.	M. F.	P. F.	W. O. F.	Ed. F.	TOTAL.
	$ cts.	$ cts.	$ cts.	$ cts.	$ cts.	$ cts.
Quinn, Tom		0 20				0 20
Quinn, James		0 10				0 10
Quinn, Susan		0 05				0 05
Quinn, John		0 05				0 05
Rankin, Seward		0 20				0 20
Rankin, Townsend		0 10				0 10
Total		3 45				3 45
Grand Entry Island.						
Mrs. Aikens, Collector.						
McPhail, Neil		0 40				0 40
McPhail, Mrs. Neil		1 00				1 00
McPhnil, Wm		0 25				0 25
McPhail, John		0 10				0 10
Runley, Geo		0 25				0 25
Total St. James		2 00				2 00
Old Harry Island.						
Miss S. Dunn, Collector.						
Bushy, Isaac		0 20				0 20
Clark, Henry		0 20				0 20
Clark, Mrs. Hy		0 20				0 20
Clark, Mrs. H., sr	0 20					0 20
Clark, Richard		0 25				0 25
Dunn, Miss Sophia		0 50				0 50
Total		1 25				1 25
Total Magdalen Islands	7 00	25 70	1 22			33 92
MALBAIE.						
Misses Walters and Duncan, Collectors.						
Agness, Edwin		0 50				0 50
Bower, F		0 20				0 20
Cookee, S		0 25				0 25
Collas, A		1 00				1 00
Collas, Mrs		1 00				1 00
Duncan, Chas.		0 50				0 50
Duncan, E		0 25				0 25
Friend, A		0 25				0 25
Fauvel, G. P		1 00				1 00
Girard, W		0 25				0 25
Garonier, Thos		0 10				0 10
Girard, Ph		0 25				0 25
Girard, Francis		0 25				0 25
Hotton, Edw		0 25				0 25
Hotton, John		0 10				0 10
Hotton, Arthur		0 05				0 05
Hotton, William		0 10				0 10
Hotton, Chas.		0 25				0 25

GASPE DISTRICT.—*Continued.*

NAMES.	G. F.	M. F.	P. F.	W. O. F.	Ed. F.	TOTAL.
	$ cts.	$ cts.	$ cts.	$ cts.	$ cts.	$ cts.
Hocquard, S.		0 10				0 10
Johnson, Mrs.		0 25				0 25
Lenfestey, H.		0 25				0 25
Lenfestey, E.		0 25				0 25
Lucas, Geo.		0 05				0 05
LeGros, J.		1 00				1 00
LeMarquand, Charles		1 00				1 00
LeCocq, W.		0 50				0 50
LeMottee, J.		0 12				0 12
LeMarquand, James		0 25				0 25
LeGresley, Philip		0 25				0 25
Payne, Ph		0 50				0 50
Packwood, Edward		0 25				0 25
Packwood, Geo.		0 25				0 25
Quirric, C.		0 25				0 25
Sequin, P.		0 50				0 50
Touzel, Thos.		0 25				0 25
Vardon, Thos.		0 25				0 25
Vardon, Obdiah		0 25				0 25
Walters, Rev. G. R.		1 00				1 00
Walters, Mrs.		1 00				1 00
Walters, Miss		1 00				1 00
Offerings in Church	1 06	0 86	1 50			3 42
Total	1 06	16 63	1 50			19 49
Barachois.						
Buckley, Elvina		0 25				0 25
Buckley, Eliza		0 25				0 25
Backley, Alice		0 25				0 25
Buckley, John		0 50				0 50
Chicquoine,		0 15				0 15
Hotton, Geo		0 25				0 25
Hodgins, Fred		0 10				0 10
LeGros, Thomas		1 00				1 00
LeMesurier, J.		0 05				0 05
LeMesurier, E.		0 10				0 10
McCallum, John		0 25				0 25
McCallum, Mrs. J.		0 15				0 15
McCallum, Thos.		0 10				0 10
Robertson, W.		0 15				0 15
Robertson, Alice		0 10				0 10
Ross, William,		0 25				0 25
Ross, William, snr.		0 25				0 25
Ross, Alfred		0 25				0 25
Vardon, Stanley		0 50				0 50
Offering in Church.	0 54	0 37	0 85			1 96
Total	0 54	5 27	0 85			6 66
Corner Beach.						
Miss S. Mabe, Collector.						
Buntin, Elias		0 25				0 25
Enderly, H.		0 15				0 15
Mabe, Christopher		0 35				0 35
Mabe, Peter		0 10				0 10

GASPE DISTRICT.—*Continued.*

NAMES.	G. F.	M. F.	P. F.	W. O. F.	Ed. F.	TOTAL.
	$ cts.	$ cts.	$ cts.	$ cts.	$ cts.	$ cts.
Mabe, Mrs. Ed		0 25				0 25
Mabe, Henry		0 25				0 25
Mabe, Mrs. H		0 25				0 25
Mabe, Mrs. D		0 25				0 25
Mabe, Daniel		0 25				0 25
Vibert, Geo		0 25				0 25
Vibert, Mrs. Geo		0 25				0 25
Vibert, James		0 25				0 25
Vibert, Mrs. J		0 25				0 25
Vibert, Philip		0 25				0 25
Offerings in Church	1 11	1 12	1 36			3 59
Total	1 11	4 47	1 36			6 94
New Line.						
E. LeGresley, Collector.						0 08
Cadoret, J		0 08				0 25
Cadoret, Hannah		0 25				0 10
Girard, Alfred		0 10				0 10
Girard, Clara		0 10				0 15
Girard, Susan		0 15				0 25
Hamon, Chas		0 25				0 10
Johnson, Ben		0 10				0 10
LeGresley, Elizabeth		0 10				0 25
LeGresley, James		0 25				0 25
LeGresley, Amos		0 25				0 10
LeGresley, Edward		0 10				0 15
LeGresley, Francis		0 15				0 10
LePage, Thos		0 10				0 10
LePage, Margaret		0 10				0 10
Lucas, W. S		0 15				0 25
Syvret, James		0 25				0 15
Syvret, Annie		0 15				0 15
Syvret, Beatrice		0 15				0 20
Vandon, P. H		0 20				
Total		2 93				2 93
Grand Total	2 71	29 60	3 71			36 02
MATAPEDIA.						
Offerings		5 00				5 00
New Carlisle.						
Annett, H. W		0 25				0 25
Asstels, R. M		0 25				0 25
Caldwell, S. jnr		0 25				0 25
Flowers, Mrs. J. H	0 25					0 25
Kempffer, Mrs. Wm		0 25				0 25
LeBrocq, J. A	0 25					0 25
Mills, Jas Edw	0 35	1 00				1 35
Mills, M. E	0 55					0 55
Orviss, H. G		0 10				0 10
Ray, Mrs. Sylvester		0 20				0 20
Scoles, R	0 50					0 50
Smollett, L. E	0 25					0 25

GASPE DISTRICT.—*Continued.*

NAMES.	G. F.	M. F.	P. F.	W. O. F.	Ed. F.	TOTAL.
	$ cts.	$ cts.	$ cts.	$ cts.	$ cts.	$ cts.
Sheppard, W. M.		0 25				0 25
Smith, Mrs. J. L.	0 25					0 25
Smith, B. R.	0 25					0 25
Smith, W. T.		0 50				0 50
Vardon, W. R.	0 10					0 10
Wilson, Rev. E. K.		1 00				1 00
Offerings in Church		1 46	2 33			3 79
Total	2 95	5 51	2 33			10 79
PASPEBIAC.						
Bossé, John				0 50		0 50
Bisson, D.		1 00				1 00
Bisson, W. G.		0 25				0 25
Clement, John				1 00		1 00
Damaresq, D.		0 25				0 25
Gallie, Mrs.		0 25				0 25
Gallie, Philip		0 10				0 10
Gavey, Mrs.	0 25					0 25
Hunt, W. B.				1 00		1 00
Jibaut, F.		0 50				0 50
LeGrand, Wm.				0 50		0 50
Le Couteur, C.				0 25		0 25
LeGallais, Edmund				1 00		1 00
LeGallais, Chas.		0 50				0 50
LeGallais, Frank.		0 25				0 25
LeMasurier, John		0 25				0 25
LeMarquand, A.		0 25				0 25
Mallet, Mr.		0 25				0 25
Mollet, C. J.				0 25		0 25
Renouf, W. P.		0 50				0 50
Scole, J. A.				0 25		0 25
Simon, H. F.				0 50		0 50
Weary, Clara				0 35		0 35
Weary, B. H.				0 25		0 25
Wilson, E. K.		1 00				1 00
Anonymous		1 00				1 00
Offerings in Church		1 93	1 52			3 45
Total Paspebiac	0 25	[illegible]	1 52	5 85		15 90
Total Mission	3 20	13 79	3 85	5 85		26 69
PENINSULA AND LITTLE GASPE.						
St. Matthew's.						
Miss A. Ascah, Collector.						
Annett, Lewis		1 00				1 00
Ascah, Chas.		0 10				0 10
Ascah, Henry		0 10				0 10
Ascah, Alpheus		0 20				0 20
Ascah, Lewis		0 25				0 25
Coffin, F.		0 15				0 15
Coffin, Edward		0 25				0 25
Coffin, Edw., jnr.		0 20				0 20

GASPE DISTRICT.—*Continued.*

NAMES.	G. F.	M. F.	P. F.	W. O. F.	Ed. F.	TOTAL.
	$ cts.	$ cts.	$ cts.	$ cts.	$ cts.	$ cts.
Dutton, Rev. A. W.	1 25	1 25				2 50
Dutton, Mrs. A. W.	0 50					0 50
Lemesurier, Henry		0 25				0 25
Miller, Thos.		0 25				0 25
Miller, Wm.		0 25				0 25
Miller, James		0 10				0 10
Miller, Mrs. E		0 25				0 25
Miller, Maggie		0 15				0 15
Miller, Richard		0 15				0 15
Miller, George		0 25				0 25
Mullin, Robert		0 10				0 10
Mullin, C.		0 10				0 10
Mullin, Wm		0 05				0 05
Mullin, Alfred		0 10				0 10
Phillips, Mrs. C		0 25				0 25
Price, Nina		0 15				0 15
Ross, Miss		0 25				0 25
Miss F. Ascah, Collector.						
Annett, Hy.		0 10				0 10
Annett, Edward		0 25				0 25
Ascah, Geo.		0 25				0 25
Ascah, Geo M.		0 25				0 25
Ascah, Edw.		0 25				0 25
Ascah, Wm.		0 15				0 15
Ascah, John N.		0 25				0 25
Ascah, Mrs. R.		0 25				0 25
Ascah, Fred		0 15				0 15
Coffin, Mrs. Edw.		0 25				0 25
Coffin, Mrs. L		0 25				0 25
Coffin, Felix		0 25				0 25
Lemesurier, Alf.		0 10				0 10
Laws, Mrs		0 10				0 10
Miller, Felix		0 10				0 10
Miller, Edw		0 10				0 10
Miller, Fred		0 25				0 25
Mullin, C.		0 20				0 10
Mullin, Robt		0 10				0 10
Mullin, Mrs. B		0 05				0 05
Patterson, Chas		0 20				0 20
Patterson, B.		0 25				0 25
Phillips, Mrs. J		0 25				0 25
Phillips Thornbur		0 25				0 25
Offerings in Church	1 10	2 00	4 11			7 21
Total	2 85	12 65	4 11			19 61
Little Gaspé.						
St. Peter's.						
Miss M. Price, Collector.						
De Ste. Croix, Miss	0 25					0 25
Johnson, John	0 10					0 10
Lenfestey, Mrs.	0 50					0 50
Lenfestey, Syria	0 10					0 10

GASPE DISTRICT.—*Continued.*

NAMES.	G. F.	M. F.	P. F.	W. O. F.	Ed. F.	TOTAL.
	$ cts.	$ cts.	$ cts.	$ cts.	cts.	$ cts.
Price, Minnie	0 10					0 10
Price, Mrs. J				0 20		0 20
Roberts, John	0 15					0 15
Roberts, Thos	0 10					0 10
Roberts, Edwin	0 10					0 10
Roberts, Robert	0 25					0 25
Roberts, Capt. Wm	0 25					0 25
Roberts, Jozeph	0 25					0 25
Roberts, Arthur	0 15					0 15
Roberts, Capt. Thos	0 20					0 20
Roberts, Thomas	0 25					0 25
Roberts, Daniel	0 10					0 10
Miss C. Price, Collector.						
Bartlett, Chas. P	0 25					0 25
Bartlett, Mrs	0 25					0 25
Bartlett, H. W	0 25					0 25
Button, Rev. A. W.			1 25	1 25		2 50
Dutton, Mrs. A. W	0 50					0 50
Dolbell, A. W	0 25					0 25
Dolbell, Mrs. A. H.	0 25					0 25
Forester, A			0 25			0 25
Gavey, I. R	0 25					0 26
Gavey, Abraham	0 25					0 25
Gavey, Daniel	0 50					0 50
Gavey, Mrs. J	0 25					0 25
LeBrocq, James	0 25					0 25
LeGresley, P	1 00					1 00
Lemesurier, John	0 75					0 75
LeMarquand, John	0 25					0 25
Payne, Walter	0 25					0 25
Romeril, P. H	0 25					0 25
Pope, Roger	0 10					0 10
Vibert, F	0 25					0 25
West, Mrs. W	0 10					0 10
Offerings in Church	1 50	0 81	2 65			4 96
Total	11 05	0 81	4 15	1 45		17 40
Fox River.						
Mr. F. Helleur, Collector.						
Amy, John L	0 50					0 50
Ascah, Mrs. Robt	0 50					0 50
Bartlett, Chas	0 50					0 50
De La Cour, B	0 25					0 25
Helleur, Francis	1 25					1 25
Romeril, John	0 50					0 50
Steel, John	0 50					0 50
Total	4 00					4 00
Grand Total	17 90	13 46	8 26	1 45		41 07

GASPE DISTRICT.—*Continued*

NAMES.	G. F.	M. F.	P. F.	W. O. F.	Ed. F.	TOTAL.
	$ cts.	$ cts.	$ cts.	$ cts.	$ cts.	$ cts.
SANDY BEACH.						
Miss G. Suddard, Col.						
Harbour, Mrs. N	0 25					0 25
Mullin, Albert	0 10					0 10
Miller. Walter.	0 25					0 25
Pye, Mrs. Thos	0 25					0 25
S ddard, Theo	0 25					0 25
Suddard, William	0 25					0 25
Williamson, Alvah	0 25					0 25
Williamson, Mrs T	0 20					0 20
Williamson, Mrs W	0 20					0 20
Williamson, Mrs. Jas	0 25					0 25
Miss M. Williamson, Col.						
Alexander, Mrs. F		0 25				0 25
Alexander, Mrs. Hy		0 25				0 25
Alexander, Philip		0 25				0 25
Alexander, Wm		0 25				0 25
Baker, Mrs. Wm		0 10				0 10
Baker, S		0 25				0 25
Carter, C		0 40				0 40
Callichan, M.		0 25				0 25
Callichan, James		0 10				0 10
Callichan, John		0 20				0 20
Harbour, William		0 25				0 25
Horner, Rev. D	1 00					1 00
Miller, Capt R	0 25					0 25
Offerings in Church	1 04	2 56	2 51			6 11
Total	4 54	5 11	2 51			12 16
SHIGAWAKE.						
Miss Jennie Almond, Col.						
Almond, Lilian	0 25					0 25
Almond, James Mrs	0 25					0 25
Almond, Mack	0 25					0 25
Admond, Andrew J	0 25					0 25
Byers, Mrs. R	0 20					0 20
Gadd, Mrs. F			0 25			0 25
Hayes, Joseph	0 25					0 25
Travers, R. P	0 25					0 25
Travers, J. B	0 25					0 25
Travers, J. U	0 25					0 25
Small sums	0 55					0 55
Miss Mabel Allan, Collector						
Allan, J S		0 25				0 25
Kerr, Rev. I. N	3 00	3 00				6 00
Ramier, W	0 25					0 25
Skene, Francis	0 25					0 25
Skene, W	0 20					0 20
Small sums	0 10	2 25		0 10		2 45
Offerings in Church	1 00	1 44	1 85			4 29
Total	7 55	6 94	2 10	0 10		16 69

GASPE DISTRICT.—*Continued*

NAMES.	G. F.	M. F.	P. F.	W. O. F.	Ed. F.	TOTAL.
	$ cts.	$ cts.	$ cts.	$ cts.	$ cts.	$ cts.
St. Philip's, Gascon.						
Miss L. McGie, Collector.						
Ahier, Fred	0 25	.....	.....	.....	.....	0 25
Ahier, Eliza	0 25	.....	.....	.....	.....	0 25
Ahier, John	0 25	.....	.....	.....	.....	0 25
Acteson, V	0 50	.....	.....	.....	.....	0 50
Acteson, Ethel	0 25	.....	.....	.....	.....	0 25
Chedore, Miss Susan	0 25	.....	.....	.....	.....	0 25
Chedore, W. P	0 25	.....	.....	.....	.....	0 25
Chedore, T	0 25	.....	.....	.....	.....	0 25
Chedore, W. E	0 25	.....	.....	.....	.....	0 25
Chedore, Philips	0 25	.....	.....	.....	.....	0 25
Chedore, James	0 25	.....	.....	.....	.....	0 25
Chedore, Philip, jnr	0 50	.....	.....	.....	.....	0 50
Chedore, P. J	0 25	.....	.....	.....	.....	0 25
Dugay, Alfred	0 50	.....	.....	.....	.....	0 50
McGie, L. M	0 25	.....	.....	.....	.....	0 25
Small sums	0 90	.....	.....	.....	.....	0 90
Offerings in Church	0 72	1 17	.....	.....	.....	1 89
Total Gascon	6 12	1 17	.....	.....	.....	7 29
New Port.						
Mrs. E. B. Romeril, Col.						
Ahier, Fred	0 25	.....	.....	.....	.....	0 25
Bossy, Geo	0 25	0 25	.....	.....	.....	0 50
LeGresley, J. F	0 50	0 25	.....	0 25	.....	1 00
LeCouteur, H. H	0 50	0 25	.....	0 25	.....	1 00
LeMarquand, E. P	0 50	.....	.....	.....	.....	0 50
LeQuesne, Geo	0 50	0 25	.....	0 25	.....	1 00
LeGrand, Ernest	0 25	.....	.....	0 25	.....	0 50
LeMarquand, E. J	0 25	.....	.....	0 25	.....	0 50
Labey, F. H	0 25	.....	.....	.....	.....	0 25
Romeril, E. B	1 00	0 25	.....	0 25	.....	1 50
Offerings in Church	.....	1 85	.....	.....	.....	1 85
Total	4 25	3 10	.....	1 50	.....	8 85
Port Daniel.						
St. James'.						
Miss A. Garrett, Collector.						
Allan, Miss Annie	.....	.....	.....	0 25	.....	0 25
Bisson, Mrs. C	.....	0 25	.....	.....	.....	0 25
Don, Mrs. N	.....	0 25	.....	.....	.....	0 25
McGie, D. B	0 25	.....	.....	.....	.....	0 25
McKenzie, Miss H	.....	0 25	.....	.....	.....	0 25
Sullivan, John	.....	0 25	.....	.....	.....	0 25
Sweetman, Mrs. P	.....	0 50	.....	.....	.....	0 50
Small Sums	0 20	0 60	.....	.....	.....	0 80
Offerings in Church	0 53	1 65	1 25	.....	.....	3 43
Total	0 97	3 75	2 25	0 25	.....	6 23
Grand Total	18 90	14 96	3 35	1 85	.....	39 06

GASPE DISTRICT—*Continued.*

RECAPITULATION.

NAMES.	G. F.	M. F.	P. F.	W. O. F.	Ed. F.	TOTAL.
	$ cts.	$ cts.	$ cts.	$ cts.	$ cts.	$ cts.
Cape Cove	25 10	7 05	10 30	0 25	.....	42 70
Gaspé Basin	2 72	3 51	8 67	.....	.....	14 91
Labrador	3 00	.....	.....	.....	.....	3 00
Magdalen Islands	7 00	25 70	1 22	.....	.....	33 92
Malbaie	2 71	29 60	3 71	.....	.....	36 02
Matapedia	.....	5 00	.....	.....	.....	5 00
New Carlisle	3 20	13 79	3 85	5 85	.....	29 69
Peninsula	17 90	13 46	8 26	1 45	.....	41 07
Sandy Beach	4 54	5 11	2 51	.....	.....	12 16
Shigawake	18 90	14 96	3 35	1 85	.....	39 06
Total	85 07	118 18	41 88	9 40	.....	254 53

The Robert Hamilton Memorial.

We are publishing below a list of donations and subscriptions, individual and according to Parishes, thus far received, in behalf of the Robert Hamilton Memorial. It may be remembered that on the death in 1898 of Mr. Hamilton, it was unanimously agreed at a largely attended meeting held in Quebec, that although this great Churchman by the wide extent and liberality of his benefactions, through a period of half a century, had unconsciously established for himself a sacred memorial in the heart of every Parish and Mission within the Diocese and in many a poor one beyond our bounds, yet it was fitting that those whom God had so richly blest through this His servant should erect some Monument which would at once give expression to their gratitude, hold aloft for imitation a bright and noble example, and be of some practical and immediate use. Religion and Education having ever been the objects which our departed friend had striven most earnestly to promote, it was decided that the Memorial should take the form of much needed enlargement and improvement of our University Buildings, and this in such manner that Bishop's College School, as well as the University proper, should reap advantage.

Admirable and artistic plans were procured from Messrs. Cox and Amos, Architects, of Montreal, calculated to transform the entire building (built by piece-meal) into a harmonious and imposing Pile, and supply needs long and keenly felt. Committees were appointed to solicit subscriptions, and the Corporation of Bishop's College undertook to see to the carrying out of the work. Those who have been good enough to contribute towards this object, nor these alone, but all friends of Bishop's College and Bishop's College School, and more particularly those who claim this Institution for their Alma Mater, will be interested in knowing the nature and extent of the work thus far accomplished, and how much yet remains to be executed, in order to the carrying out of our design. In the scheme of extension several objects were kept in view: the first of these was to give to Bishop's College School a separate and enlarged Dining Hall with all needful accessories. By ex-

tending the old Dining Hall on to the quadrangle in rear, and adding another story with lofty roof to this end of the College building, a bright and spacious Dining Hall has been secured for masters and boys on the ground floor, one of like dimensions for students of the College on the second flat, additional lecture rooms, bath rooms and bedrooms, an enlarged kitchen, pantries, etc., at an outlay of about $12,000. As this change has been of special advantage and convenience to the School, and indeed was called for by needs of a most urgent character in the interest of the School, we have naturally looked chiefly to the "Old boys" and to the many friends of Bishop's College School to meet this cost. Old Lennoxville boys are to be found in every walk of life scattered over this Dominion of ours, and many of them filling important positions in other lands. In addition to other attainments here acquired, they bear from this Eton of Canada that stamp at once of manliness and gentlemanly bearing which Lennoxville is well known to impress upon her sons. Nor can time or distance ever efface from their memory the happy days spent in the old school, and on her play grounds and rivers. It would be a grateful act if the entire cost of this section of work, above referred to, were assumed by the old boys—thus liberating funds needful to the completion of the third or middle section, estimated to cost $5,000. Any old Lennoxville boy who has no brick in this good work may thus have an opportunity of putting one in, and his offering will be most gratefully received.

Under Section No. 2, now about completed at a cost of $8,000, the other end of the Pile has been transformed with very pleasing effect. This includes an enlarged and remodelled Lodge for the Principal of the University, and extra Lecture rooms and bed-rooms for students. Towards this portion many generous subscriptions have been given by warm friends of the University.

Section No. 3 touches the central portion of the building, and will include a loftier tower, a more spacious Entrance Hall, an extension rearwards of Library and Museum (now quite inadequate) corresponding with extension of dining hall, a large and attractive Reading Room, etc. This work will cost about $5,000. At present it cannot be undertaken for lack of funds. And yet it will be seen from the foregoing brief description that apart from extra room and other conveniences here contemplated, the eye itself calls

for the completion of this section in order that the whole may be harmoniously pleasing.

We heartily invite, not alone the friends of Education, but those to whom Art and the beauty of Symmetry appeal, to come and visit us at Lennoxville, confident that they will feel anxious to help us conplete our design, and thus, to say nothing of the internal advantages to be gained, provide on the very face of our structure an object lesson, grateful to every sense and inviting to higher studies.

Thus far the subscriptions amount to $18,789.64. This has been used on Sections 1 and 2. We need $5,000 more to complete our design. We appeal to all friends of Lennoxville College or School to help us to bring our project to a successful issue. Already the Parishes of the Diocese of Quebec have done much. Our Subscription List includes the names of five Bishops and of other prominent men in our land. No less a sum than $1,250 was collected by Mr. H. J. H. Petry, Head Master of the School, and Mr. F. W. Frith, Bursar, from friends of the School, to be applied towards the School Dining Hall and Kitchen. Subscriptions will be thankfully received by Mr. J. Cape More, Manager of the Merchants Bank of Canada, Quebec, Honorary Treasurer, or by any of the following gentlemen in Montreal, viz., Sir Melbourne Tait, acting Chief Justice; Mr. Richard White, of the Montreal *Gazette*; the Rev. Dr. Ker, Rector of Grace Church, or Mr. G. H. Balfour, Manager of the Union Bank of Canada. Any one desiring to give to one particular part of the building can do so, and his money will be appropriated accordingly.

A. J. Balfour,

Hon. Secretary R. H. M.

THE ROBERT HAMILTON MEMORIAL.

Individual Donations and Subscriptions.

Algoma, the Lord Bishop of	$ 25 00
Allan, Montagu	100 00
Allan, Bryce J	25 00
Andrews, Mr Justice	20 00
Angus, D. Forbes	20 00
Anonymous	4000 00
Anonymous	150 00
Atkinson, Henry	20 00
Balfour, G. H	75 00
Balfour, Rev. A. J	60 00
Billingsley, F	25 00
Bonelli, J	25 00
Boulter, George	5 00
Burstall, J. F	25 00
Campbell, Robert	60 00
Campbell, E. J. Fraser	50 00
Campbell, F. W., jr	5 00
Carter, Capt. W. H	15 00
Carter, G. H	13 00
Cassils, Charles	50 00
Chambers, Mrs. A. C	10 00
Cox and Amos, Messrs	275 00
Crathern, James	50 00
Dobell, Hon. R. R	100 00
Drury, Le B. M	15 00
Dunn, Miss M. C	5 00
Dunn, Stuart H	25 00
Ellitt, Mrs. William	5 00
Etherington, Rev. E. J	5 00
Fredericton, the Lord Bishop of	5 00
Fyles, Rev. Dr	25 00
Gault, A. F	100 00
Gault, M. H	10 00
Gordon, J. A	10 00
Graham, Hugh	25 00
Greenshields, J. N	100 00
Hague, Geo	20 00
Hamilton, Rev. C. C	100 00
Hamilton, W. A. C	10 00
Hamilton, H. D., M.D	25 00
Harding, Rev. G. T	10 00
Harte, Rev. H. S	10 00
Hatherley, J. J	10 00
Heneker, R W	100 00
Herring, W	100 00
Hooper, Geo. R	100 00
Hooper, Angus W	$ 100 00
Hosmer, C. R	25 00
Ibbotson, A. E	10 00
Irwin, Col	75 00
Jones, Lt.-Col. G. E. Allen	20 00
Kemp, Rev. J	15 00
Kerry, W. T	5 00
King, Col	50 00
Learmont, J. W	5 00
MacDougall, H. B	75 00
McKenzie, Hector	25 00
McKenzie, P	5 00
Meredith, F. E	50 00
Meredith, E. G	25 00
Montizambert, Dr. F	50 00
Montreal, the Lord Bishop of	10 00
More, J. Cape	20 00
Nelson, C. H	5 00
Ottawa, the Lord Bishop of	250 00
Patterson, A	10 00
Patterson, J. B	10 00
Peck, J. W	25 90
Pelton, Godfrey S	25 00
Pillow, John A	50 00
Price, the Hon. E. J	3000 00
Price, William	500 00
Prout, Rev. J	15 00
Prowse, Geo. R	25 00
Quebec, the Lord Bishop of	3000 00
Quebec, the Very Rev. the Dean of	100 00
Reid, Mrs. C. P	500 00
Robertson, Rev. A. H	50 00
Roe, the Ven. Archdeacon	100 00
Ross, James	150 00
Ross, J. K. L	100 00
Scott, Rev. F. G	25 00
Shearer, James	10 00
Sewell, Dr. C. C	15 00
Shorey, S. O	100 00
Simpson, A. T	40 00
Sims, A. H	25 00
Sise, A. F	50 00
Smith, Rev. Dr. Ernest	20 00

THE ROBERT HAMILTON MEMORIAL—*Continued.*

Smith, Mrs. R. H	$ 15 00
Smith, R. Hartcourt	25 00
Smith, C. C	20 50
Smith, F. N	5 00
Smith, G. C	2 00
Strachan, W	50 00
S. P. C. K	1461 00
Tait, Sir Melbourne M.	75 00
Telfer, C. H	5 00
Thomas, H. W	10 00
Thompson, Rev. I. M	2 00
Thompson, G. H	25 00
Tofield, W	15 00
Trigge, Mrs	10 00
Turnbull, Col. F	10 00
Ward, Dr. T. W	10 00
Walker, Miss	100 00
Webb, E. E	25 00
	$16648 00

Acton Vale $50 00

Barford.

St. Cuthbert's, Dixville.

Ainger, Frank	$ 0 25
Baldwin, Mrs. B	0 50
Baldwin, R. C	1 00
Beaton, M. J	0 25
Blossom, Myron	0 50
Bryan, J. E	0 25
Bryan, Mrs. J. E	0 25
Bryan, W. H	0 50
Burns, Alfred	0 25
Chamberlin, Mrs	0 25
Child, Mrs. H	0 35
Cowhard, W. H	0 50
Damon, Alvin	0 50
Damon, M s A	0 50
Damon, C. A	0 25
Damon, Mrs F	0 50
Drew, Mrs. R	0 25
Egleston, Nelson	0 50
Egleston, Mrs. N	0 50
Fellows, Mr. and Mrs. C	1 00
Gill, George	0 25
Grady, T. J	0 50
Grady, Mrs. T. J	0 25
Green, Henry C	0 25
Hanson, Mrs. C. C	0 50
Humphrey, A. E	0 50
Johnson, F. H	0 25
Johnson, Sadie	0 25
Martin, Mrs. W. G	$ 0 50
Mayhew, A. A	0 25
Mayhew, Mrs. W. T	0 25
Molony, Edward	0 25
Molony, Mrs. E	0 25
Murray, Rev. G. H. A	5 00
Murray, Mrs	1 00
Norris, H. A	0 25
Norris, J. E	0 25
Parsons, Mrs	0 50
Plowman, Mrs W. H	0 25
Sharman, Mrs. D	0 25
Smith, R. G	0 50
Swailes, Samuel	0 50
Total	$21 60

St. Paul's, Stanhope.

Baldwin, S. A	$5 00
Bishop, Mrs	0 25
Cameron, Mrs. D. H	0 50
Cunnington, Henry	0 50
Cunnington, Mrs. H	0 50
Cunnington, John	0 50
Ducharme, Mrs	0 25
Hill, Mrs. R. H	0 25
Jackson, Mrs. J	1 00
Jackson, Thos	1 00
Marsh, H. W	0 50
Webster, Mrs. O. H. E	0 50
Welch, Mrs. L	0 25
Young, Mrs. O. L	0 25
Total	$11 25

St. George's, Perryboro'

Betts, A. J	$ 0 25
Betts, Robert	0 25
Betts, Mrs. R	0 25
Birch, Charles	0 25
Birch, W. V	0 25
Birch, Mrs. W. V	0 25
Clark, Mrs. H. H	0 25
Hobson, Richard	1 00
Huntley, Frederick	1 00
McClary, Mrs. Chas	0 50
McElreavy, John	0 25
McElreavy, Lena	0 25
Nish, James	1 00
Robertson, Jessie	0 25
Robertson, Mrs. J	0 25
Squire Mrs. J	0 10
Walker, Felix	0 25

Walker, J. R.	$ 0 25
Walker, Mrs. H.	0 25
Young, Willie	0 25
Young, Mrs. W	0 25
Total	$7 60
Grand Total	$40 45

Beauce.

S. George.

Gosselin, J. E	$ 0 50
Ross, Mrs	0 50
Pozer, Mrs. W. M	1 00
Pozer, Miss A. E	0 50
Pozer, Miss L	0 50
Von Pozer, Miss E	0 50
Von Pozer, Miss R	0 50
Total	$ 4 00

Cranbourne.

Armstrong, Michael	$ 0 50
Armstrong, William	0 50
Armstrong, S. S	0 50
Coneber Mortiner	0 15
Mallory, Andrew	0 25
Peel, John	0 50
Peel, William	0 25
Peel, Arthur	0 10
Vivian, Richard	0 25
Vivian, James	0 25
Vivian, William	0 10
Vivian Mrs. A	0 10
Vivian Wilfred	0 10
Total	$ 3 55
Grand Total	$ 7 55

Bourg Louis.

Atkinson, H. C	$ 5 00
Brown, F	1 00
Davidson, Joseph	0 25
Debbage, Rev. J. B	5 00
Gray, Robert	0 25
Greig, John	1 00
	$12 50

Bury.

St. Paul's Church.

Miss E. Hepburn, Collector.

Bagley, Isaac	$ 1 00
Bagley, W	0 50
Bown, Miss N	1 00
Boydell, J.	3 00
Buttemer, A. E	0 10
Fisher, F	0 25
Goodenough, F. G	1 00
Hepburn, Miss E	2 00
Hepburn, Miss A. M	0 50
Herring, Miss E.	0 50
Horring, Mrs. T	0 25
Hunt, Mrs F	0 50
Lefebvre, Mrs. S	2 00
Lockett, E	1 00
Manes, J. and E	1 00
McCanna, Mrs. B	1 00
McIver, A. L	2 00
Morrow, W. W	3 00
Pickford, Miss J	0 50
Pickford, J	0 50
Ross, A	0 50
Pope, F. M	2 00
Simons, J. A	0 50
Tambs, C. H	3 00
Terrill, L	0 25
Turner, A. N	0 50
Washer, Rev. C. B	2 00
Webster, Walter	1 00
To al.	$31 35

St. Thomas' Church.

Miss A. Beaton, Collector.

Barter, Stephen	$ 0 25
Beaton, Mrs. J	0 50
Bennett, Victor	0 15
Bown, Chas	0 50
Bown, Arthur	0 25
Bown, Wm	0 25
Hamilton, Andrew	0 25
Lanctot, Mrs. Alex	0 50
Sharman, Mrs. W	0 50
Sherman, J. W	0 25
Total	$ 3 40
Grand Total	$34 75

Cape Cove and Percé.

St. James' Church, Cape Cove.

Baker, William	$ 0 50
Baker, Henry	0 50
Baker, Mrs. J	0 25
Baker, William	0 25
Baker, Eva	0 10
Baker, Eliza	0 10
Ba line, J. J	0 50
Balline, Percy	0 25
Beck, Eva	0 20
Beck, Philip	0 25
Beck, Charles	0 10
Beck, Jane	0 10
Beck, Janet	0 10
Beck, James	0 10
Beck, Mrs. J	0 10
Beck, Russell	0 05
Beck, John	0 60
Beck, Edward	0 10
Beck, Dan	0 15
Dumaresq, Mrs	0 25
Dumaresq, Clem	0 25
Dumaresq, Mrs. Clem	0 25
Dumaresq, Ella	0 10
Dumaresq, Geo	0 10
Dumaresq, Lily	0 10
Dumaresq, Emmaline	0 10
Dumaresq, Mrs. D	0 10
Fauvel, Jack	0 10
Friends, a few	1 46
Friend, a	0 25
Gale, Mrs. R	0 10
Hacquoil, Mrs	0 25
Harbour, Miss	0 25
LeBoutillier, J	0 25
LeGrand, Mrs	0 25
LeGrand, Miss	0 25
LeGresley, J. F	0 25
LeGros, P. J	1 00
Lenfesty, James	0 25
Lenfesty, Robt	0 25
Lenfesty, Thos	0 50
Lyster, Rev. W. G	15 00
Lyster, Mrs	0 50
Mahan, Geo	0 25
Mahan, Thos	0 20
Mahan, John A	0 25
Mahan, Emily	0 10
Mahan, John	0 10
Mahan, Jessie	0 10
Scott, C. J	0 25
Tostivin, James	0 25
Tostivin, Mrs. J	0 10
Tostivin, Emma	$ 0 10
Vibert, Peter	0 25
Vibert, Albert	0 20
Vibert, Phi ip	0 20
Vibert, Mary	0 05
Vibert, Emma	0 05
Well Wisher, a	10 00
Offerings in Church	6 50
Total	$45 41

St. Paul's Church, Perce.

Braid, C	$ 0 25
Bun on, John	0 25
Bunton, Maria	0 10
Bun on, Lizzie	0 10
Bun on, Mary	0 10
Bunton, Edward	0 10
DeGruchy C	1 00
Dumaresq, Jas	0 25
Friends	0 35
LeBoutillier, F	1 00
LeBreton, Hannah	0 25
LeBreton, Mrs	0 25
LeBreton, Philip J	0 25
Lenfesty, Emily	0 05
Newbury, Mrs	0 20
Tardif, Mr	0 25
Tardif, Mrs	0 25
Tuzo, Sheriff	1 00
Tuzo, Eliaz	0 50
Valpy, Mrs	1 00
Offerings in Church	3 76
Total	$11 26
Grand Total	$56 67

Coaticook.

St. Stephen's.

Austin, B	$ 1 00
Austin, Mrs. B	1 00
Austin, Mis S	1 00
Austin, Fred	1 00
Austin, Miss B	1 00
Baldwin, P. L	0 25
Baldwin, Mrs. P. L	0 25
Baldwin, Mrs	0 30
Beckett, Mrs	0 50
Bush, Miss	0 25
Charlewood, Mrs	0 50
Charlewood, Miss	0 50
Clowery, Wm	0 25

THE ROBERT HAMILTON MEMORIAL.—*Continued.*

Clowery Mrs	$ 0 25
Clowery, Willie	0 25
Clowery, James	0 25
Crawford, Maggie	0 25
Cu ting, Bertie	0 10
Davis, Cora	0 25
Davis, Miss	0 25
Doak, Mrs. G. O	0 25
Doak, Miss M	0 25
Evans, Mrs	0 25
Fisk, J. J	0 50
Fisk, Mrs	0 50
Fisk, Miss	0 25
Fisk, Miss L	0 25
Foster, Rev. Canon	5 00
Foster, Mrs	2 00
Foster, Miss	1 00
Foster, Miss R	1 00
Fraser, John	0 50
Fraser, Agnes	0 50
Fraser, Mabel	0 25
Fraser, Howard	0 25
Fraser, Archie	0 25
Fraser, Lizzie	0 25
Johnson, U. S. Consul	1 00
Judd, T	0 50
Judd, Mrs. T. W	0 50
Ladd, Mrs	0 25
Lovell, Mrs. C	0 50
Lovell, Miss E	0 25
Lovel, Mrs. M. B	0 25
Lovell, Mrs. F. E	0 25
McLean, Mrs	0 25
McLean, Percy	0 25
Moyle, Mrs	0 25
Moyle, Hazel	0 10
Moyle, Hubert	0 10
Norton, Mrs	0 25
Snow, H. D	0 25
Snow Mrs	0 25
Snow, Norman	0 25
Snow, Lawrence	0 25
Sleeper, Mrs L	0 25
Stevenson Mrs. S	0 50
Stevenson Miss H	0 50
Thomas, L. M	0 50
Thomas, Mrs	0 50
Webster, W. C	1 00
Webster, Miss A	0 25
Webster, O. G	0 15
Webster, Mrs	0 10
Total	$31 95

Christ Church.

Adams, Mrs. A	$ 0 25
Cleveland, Mr. A	0 25
Cleveland, Mrs. M	0 10
Doughty, Mr. M	0 25
Dough y, Mrs. M	0 15
Doughty, Mr. T	0 10
Doughty, Mrs. T	0 25
Foster Rev. Canon	1 00
Gronberg, C. E	0 25
Harington, C	0 25
Magoon, S. W	0 25
Mead, Mrs. J	0 25
Mead, Mrs. F	0 25
Roberts, Alice	0 25
Robinson, Mrs. S	0 25
Shaw, Mr. S	0 55
Smith, Mrs. H	0 25
Wallace, Mrs. J., sr	0 10
To al	$4 70
Grand Total	$36 65

Compton.

Miss Shurtlieff, Collector.

A. H	$ 0 25
Brouse, Mrs	1 00
Cochrane, Jas. A	5 00
Ferrel, Mrs	0 50
Fowler, Miss	1 00
Hargrave, Miss	0 50
Henderson, Miss	0 50
Hooper, W	0 30
LeMoyne, J. M	5 00
Parker, Rev. C. H	5 00
Parker, Mrs	2 00
Parker, Miss G. G	1 00
Parker, E. C	1 00
Parker, Miss M. M	1 00
Parry, H. Wes on	0 50
Rea, Miss	0 35
Smith. H. D	25 00
J. W. S	0 25
Winder, J	1 00
Total	$51 15

Drummondville.

Anonymous	$ 0 50
Dorion, Mrs	2 00
Duncan, F	0 50

Fothergill, Rev. R. J.	$ 2 00
Gault, Mrs	0 25
Hebert, D.	1 00
Hebert, I.	0 50
Houston, Wm	1 00
Mitchell, Mrs, Wm	2 00
Moisan, Mrs.	1 00
Reay, Wm	1 00
Riff, M	0 50
Watts, W. J.	1 00
Watkins, W. J.	1 00
Watkins, W. W	0 25
Wright, Charles	1 00
Total	$15 50

Dudswell and Marbleton.

St. Paul's.

The Misses Breadon and Bishop, Cols.

Barter, A.	$ 1 00
Barter, E.	0 25
Bennett, J. E.	0 25
Breadon, J. H.	0 25
Cate, O. W.	0 25
Chapman, Rev. T. S.	2 50
Chapman, Mrs. H	0 10
Chester, A.	0 25
Gilbert, Henry	0 25
Glascock, Mrs	0 25
Harding, John	0 25
Hall, Miss A. A.	0 25
Husband, Rev. E. B.	2 50
Mann, Charles	0 25
Rathwell, K.	0 25
Westman, Mrs. F. N.	0 10
Westman, Mrs. E. J.	0 10
Total	$9 05

The Good Shepherd.

The Misses Coleman and Little, Cols.

Coleman, E.	$ 0 50
Gilbert, Levi	0 25
Harrison, G. A.	0 25
Husband, Rev. E. B.	2 50
Kidd, Thos	0 25
Kidd, Robt	0 25
Lascell, Mrs. T. D.	0 25
Osgood, T. C.	1 00
Total	$ 5 25
Grand Total	$14 30

East Angus.

Mrs. S. Warner and Miss G. Beattie, Collectors.

Adcock, Rev. W. A.	$ 1 00
Adcock, W. A.	0 25
Adcock, W. E.	0 25
Andrews, Mrs. E. A.	0 20
Banfill, Mrs. T. A.	0 25
Beattie, Mrs. J.	0 25
Beattie, Miss E.	0 10
Bell, Alexander	0 25
Bell, Mrs. A.	0 25
Brand, W. E.	0 25
Britter, H.	0 50
Bryant, J.	0 50
Bryne, John	0 25
Cowling, Mrs. R.	0 25
Currie, Mrs. T.	0 25
Fillim, E.	0 25
Gorham, J.	0 50
Gray, Mrs. J.	0 25
Hall, C. E.	0 25
Jamieson, Mr. T.	0 50
Jamieson, W. J.	0 15
Johnson, Mrs. J. H.	0 10
Kerr, A J.	0 15
Kidd, H. G.	0 25
Little, Mrs. F. A.	0 25
Lowrey, Miss M.	0 10
McKay, Mrs. M	0 20
Patterson, J.	0 25
Patterson, Hugh	0 10
Rolfe, Mrs. H.	0 10
Sawyer, Wm	0 25
Sawyer, John	0 25
Shaughnessy, W.	0 50
Shaughnessy, Edith	0 25
Shaughnessy, W. A.	0 10
Shaughnessy, Nellie	0 05
Shaughnessy, Maud	0 05
Shaughnessy, Gertie	0 05
Snilling, Henry	0 10
Warner, S.	0 50
Warner. Mrs. S.	0 25
Willard, L. R.	0 50
Willard, H. S.	0 15
Willard, Mrs. H. S.	0 10
Wilson, F. J.	0 25
Total	$11 65

Eaton and Milby.

Milby.

Miss A. Tambs, Coll.

Burton, Mrs. H.	$ 0 25
Campbell, Oliver	0 10
Campbell, Mrs. O.	0 05
Cole, Mrs	0 05
Loomis, Miss	0 05
Machell, Richard	0 25
Miles, John	0 10
Tambs, E. A.	0 10
Tambs, Mrs. E. A.	0 10
Tambs, Miss A.	0 10
Wilcox, Geo.	0 25
Wilcox, Herbert	0 15
Wilcox, Albro	0 10
Total	$ 1 65

Fitch Bay and Georgeville.

Georgeville	$13 00
Fitch Bay	4 65
Total	$17 65

Frampton.

St. Paul's Church.

Miss Henderson, Collector.

Boyle, Rev. F.	$ 5 00
Doherty, Mrs. A.	0 25
Doherty, Mrs. W.	0 10
Doherty, Mrs. W., jr.	0 10
Downs, Geo.	0 10
Fitzimmons, W.	1 00
Henderson, E. D.	0 60
McLaughlin, Mrs. Geo.	0 25
McLaughlin, Mrs. J.	0 10
McLaughlin, Miss S.	0 25
McLaughlin, A.	0 25
Total	$8 00

Frampton West.

Mrs. Wilson & Mrs. Bartholomew, Collectors.

Bartholomew, John	$ 0 25
Bartholomew, J., jr.	0 25
Bartholomew, W., jr.	0 25
Bartholomew, Mrs. W.	0 25
Bartholomew, A.	0 10
Bartholomew, Mrs. A.	0 10
Bradley, Hugh	0 25
Bradley, S. H.	0 15
Bradley, A.	0 20
Henderson, A.	0 25
Hodgson, H. L.	0 50
Hodgson, Thos.	1 00
Hibbard, Rev. G. F.	1 00
Hurley, Hugh	0 25
Mathews, Joseph	0 10
McLaughlin, Hy.	0 10
Pickford, John	0 50
Robison, W. J.	0 50
Roe, Miss B.	0 05
Sergeant, Mrs. W. S.	0 25
Sergeant, W. J.	0 25
Sergeant, G. B.	0 25
Sergeant, Miss S.	0 10
Sergeant, Miss L.	0 10
Sergeant, Miss M.	0 10
White, Robert	0 25
White, Mrs. W.	0 50
White, Jos., jr.	0 25
Wilson, Hugh	0 50
Total	$8 60
Grand Total	$16 60

Gaspe Basin.

Gaspé Village.

Miss M. Eden, Collector.

Annett, J. J.	$ 1 00
Annett, G. T.	0 50
Carter, W.	0 25
Davis, J. F	1 00
Davis, G. H.	0 50
Eden, Mrs. F. G	0 25
Friend, a	1 00
Friend, a	0 25

THE ROBERT HAMILTON MEMORIAL.—*Continued.*

Friend, a	$ 0 25
Friend, a	0 25
Richmond, Rev. J. P.	10 00

L'Anse aux Cousins.

Annett, F. J	0 25
Annett, Mrs. F.	0 25
Coffin, J. T	0 25
Coffin, McGregor	0 25
Coffin, Walter	0 25
Coffin, Reuben	0 10
Coffin, Chas	0 20
Coffin, J. D	0 20
Total	$16 95

Gaspé South.

Miss W. Patterson and Miss E. Annett, Collectors.

Annett, Mrs. B	$0 10
Annett, Francis	0 15
Annett, Laura	0 10
Annett, Miss M	0 10
Annett, R	0 20
Bechervaise, Jas	0 50
Bechervaise, D	0 25
Bechervaise, W	0 15
Boyle, F	0 25
Boyle, John	0 25
Boyle, W	0 20
Cass, Albert	0 25
Cass, H	0 05
Clark, D	0 25
Clark, W	0 25
Eden, Chas	0 25
Eden, F	0 15
Eden, John	0 25
Eden, Joseph	0 25
Eden, Louis	0 25
Eden, Oscar	0 25
Eden, Robert	0 10
Miller, Miss E	0 10
Miller, Henry	0 10
Mullen, N	0 10
Patterson, D	0 10
Patterson, Garnet	0 25
Patterson, H. G	0 10
Patterson, H	0 15
Patterson, L	0 25
Patterson, R	$0 10
Patterson, W	0 10
Patterson, W. H	0 25
Patterson' W. R	0 20
Patterson, Victor	0 05
Tripp, Joseph	0 25
Total	$6 65
Grand Total	$23 60

Hatley.

Bachelder, M. J	$1 00
Bachelder, Mrs. H. L	1 00
Bayley, Miss M	0 50
Bayley, John	0 50
Bowen, John P	1 00
Bowen, Mrs. M. L	1 00
Brooke, Mrs	2 00
Brooke, Miss	2 00
Carter, Mrs. J. H	0 50
Ives, Mrs. Alfred	0 50
Lavander, Mrs	0 50
LeBaron, M. W	1 00
LeBaron, Mrs	1 00
Murphy, Miss	0 50
Murray, W. G	80 00
Perry, H. W	0 50
Robertson, Mrs. John	0 50
Stevens, Rev. A	2 00
Stevens, Mrs	1 00
Stevens, Grace	1 00
Stevens, Basil H	1 00
Weston, Miss M	2 00
Whitcomb, J. W	0 50
Total	$101 50

Ireland.

Miss Ward, Collector.

Bennett, John	$0 25
Friend, a	0 10
Johnson, W. J	5 00
Porter, Samuel	0 25
Porter, Thomas	0 25
Porter, William	0 20
Ward, Charles	0 50
Ward, Peter	0 25
Ward, W. J	0 50

Miss Edwards, Collector.

Bennett, Richard	$ 0 10
Davidson, Oliver	0 10
Edwards, Samuel	0 10
Edwards, Armine	0 10
Edwards, Winchester	0 10
Edwards, Mrs. S	0 10
Edwards, Mfss Kate	0 10
Little, Robert	0 10
Mathers, John	0 10
Nelson, Wm	0 10
Smith, Robert	0 10
White, Frank	0 10

Miss Porter, Collector.

Donaghy, J. J	0 10
Donaghy, Miss L	0 05
Donaghy, Miss M	0 05
Forbes, Henry	0 05
Kerr, G. G	0 25
Kerr, Mrs	0 20
Wright, Miss M	0 10
Total	$ 9 30

Kingsey.

St. Paul's Church.

C. Abercrombie & Ernest Wadleigh, Collectors.

Abercrombie, C. E	$ 1 00
Abercrombie, F. B	0 25
Abercrombie, C. M	0 25
Abererombie, S. J	0 25
Armstrong, Jas	0 15
Armstrong, Mrs. J	0 15
Armstrong, John	0 10
Armstrong, Pliny	0 05
Armstrong, Fred	0 05
Armstrong, Harry	0 05
Armstrong, Effie	0 05
Armstrong, Jennie	0 05
Armstrong, Ernest	0 05
Beard, Richard	0 50
Beard, John	0 50
Blake, Mrs. C	0 25
Doyle, Albert	0 15
Doyle, Mrs	0 10
Hingsley, Miss	0 10
Lockwook, R. F	3 00
Lockwood, Mrs. F	$ 0 10
Lockwood, A	0 10
Lockwood, E	0 10
Lockwood, Alice	0 10
Lodge, Mrs. J	0 50
Lodge, Joseph	0 25
Lodge, John B	0 25
Lodge, Mrs. J. B	0 25
Lodge, Blanche	0 25
Morrill, Mrs. F. P	0 25
Moore, Mrs. Mrs. V	1 00
Parker, Mrs. Sarah	5 00
Shaw, Mrs. O. C	0 25
Sykes, Rev. J. S	20 00
Sykes, Mrs. J. S	1 00
Sykes, Gertrude	1 00
Sykes, Monica	0 25
Towne, D. F	0 25
Towne, E. J	0 25
Wadleigh, G. W	10 00
Wadleigh, Mrs. Clara E	3 00
Wadleigh, Mr. C	0 25
Wadleigh, Gordon	0 25
Wadleigh, Francis	0 25
Wadleigh, Edith	0 25
Wadleigh, Douglas	0 25
Wilkinson, Mrs	0 10
Wright, Charles	0 10
Wright, Mrs	0 10
Wright, Miss	0 05
Total	$52 80

Holy Trinity.

Mrs. S. Denison, H. Lockwood and W. Sutherland, Collectors.

Andrews, T	$ 1 00
Andrews, Ernest	0 25
Andrews, Roy	0 25
Andrews, H	0 10
Andrews, Thos	0 10
Andrews, Mrs. T	0 10
Andrews, Jas	0 10
Andrews, Matie	0 05
Andrews, Mildred	0 05
Andrews, Guy	0 05
Andrews, Ray	0 05
Brock, Mrs. T	0 10
Carson, Arthur	1 50
Carson, Miss M	0 15
Carson, Rupert	0 05

THE ROBERT HAMILTON MEMORIAL.—*Continued.*

Carson, Aubrey	$ 0 05
Denison, I. J	3 00
Denison, W. S	1 00
Denison, Mrs. W. S	1 00
Denison, D	0 05
Denison, H	0 05
Denison, J. H	0 05
Denison, S. M	0 05
Driver, B	0 05
Gray, Robt	1 00
Gray, Mary	0 50
Gray, R	0 50
Gray, E	0 25
Gray, A	0 50
Lodge, Thos.	6 00
Lodge, Mrs. T	1 50
Moore, Miss	0 25
Ployart, Miss	0 15
Rief, Walter	0 25
Searle, E	0 25
Sutherland, W. J	1 50
Sutherland, Mrs	0 25
Taylor, Geo	0 10
Taylor, Mrs	0 05
Taylor, C. E	0 05
Taylor, Nellie	0 05
Offertory	2 38
Total	$24 73

Christ Church (Spooner Wood).

Collectors, W. Hall and A. Evans.

Brock, Cleon	$ 0 25
Brock, G. A	0 25
Brock, Arthur	0 15
Brock, Ethel	0 10
Bull, Sarah	0 25
Cooper, Robt	0 25
Evans, J. C	1 00
Evans, Mrs. J. C	1 00
Evans, E. W	3 00
Evans, Mrs. E. W	1 00
Evans, A. A	3 00
Friend, a	0 25
Hall, Wm	3 00
Jebb, Thos	0 25
Jebb, Mrs. Thos	0 50
Jebb, Emma	0 50
Lonsdell, Mrs	1 50
Wadleigh, Mrs. Geo	$ 0 50
Wadleigh, Louisa	0 50
Wadleigh, Jean	0 50
Total	$17 75
Grand Total	$95 28

Lennoxville.

Students—Collectors.

Abbott, E. W	$ 25 00
Abbott, L. D	25 00
Allnatt, Rev. Dr	100 00
Baker, A. H	5 00
Balfour, Rev. C. W	10 00
Bonelli, J. M	25 00
Bonelli, V	5 00
Brewer, Rev. J. S	5 00
Browne, E	5 00
Burrill, Jno	5 00
Caffin, G. F. C	5 00
Callis, Rev. P	5 00
Carroll, J. W	5 00
Cowling, R. A	5 00
Croly, E. H	5 00
Davies, N. C	10 00
Dunn, W. A	5 00
Dunn, E. F	5 00
Enright, W. E	5 00
Findlay, G. W	5 00
Frith, F. W	30 00
Gordon, W. M	5 00
Hamilton, Rev. H. F	5 00
Henry. E. G	10 00
Holme, L. R	60 00
Ives, Hon. W. B	75 00
Johnson, J. A	30 00
Kerr, Miss	5 00
Krans, E. S	"
MacDonald, R	"
McDougall, C. L	25 00
McKindsey, W. J. H	25 00
Mitchell, Robert	5 00
Morris, William	25 00
Morris, Miss	5 00
Noyes, R. M	5 00
Orr, H. S	10 00
Parrock, Rev. Dr	60 00
Pearton, James	15 00
Petry, H. J. H	75 00

Perry, S. W.	$ 15 00
Pope, C. A.	5 00
Presby, E. M.	15 00
Phelan, M. A.	5 00
Rankin, A. G.	5 00
Ready, Mrs.	15 00
Richmond, H. E.	5 00
Roy, E. R.	5 00
Rublee, O. E.	5 00
Scarth, Rev. Dr.	45 00
Shuter, Mrs. E. M.	5 00
Spafford, S. L.	10 00
Speid, N.	10 00
Smith, G. O	45 00
Stevens, Basil H.	5 00
Tannar, Rev. J. C.	5 00
Thompson, R. D.	10 00
Tupper, Sir Charles	25 00
Turnor, Mrs.	3 00
Vial, Rev. F. G.	15 00
Wadleigh, W. W.	25 00
Walker, R. T.	15 00
Ward, J. G.	5 00
Weagant, G. E	5 00
Wheeler, W. T.	5 00
Whitley, F. L.	5 00
Wilkinson, Rev. B. G.	108 66
Wilkinson, Mr. C. D. (Eng).	10 00
Wilkinson, Miss (Eng).	10 00
Wilkinson, Miss G.T. (Eng)	10 00
Winder, J. B.	15 00
Wiggett, C. F.	30 00
Wurtele, A. H.	5 00
Wurtele, J. H.	5 00
Total	$1,266 66

Magog.

Miss N. Drew, Collector.

Cain, Mrs. Alice	$0 25
Chalmers, Mrs.	0 50
Hackwell, Mrs.	0 25
Hall, Mrs. J. B	1 00
Heath, Mrs. J. P.	0 50
Martin, Mrs. A. D	0 40
Willows, Mrs. P	1 00
Woodworth, Mrs. H. P	0 25

Miss B. Tarrant, Collector.

C G. L	$1 00
Fuller, Miss Cora.	0 25
Kincaid, Wm	1 00
McCallum, Wm	$ 1 00
Rawstron, Mr. B.	0 25
Verity, Ben	1 00

Miss M. Lindsay, Collector.

Eastman, Mrs.	$ 0 25
Friend, a	0 15
Gash Buyers Union	0 25
Gustin, Mrs. G	0 25
Jamieson, Mrs. W.	0 35
Judd, Mrs. M.	0 50
Lindsay, Miss M	0 25
Lindsay, Miss M. T.	0 25
Moore, Mrs. G. P.	0 25
Stevens, Mrs.	0 25
Styan, Mr.	0 25
Taylor, Mrs. Jno	0 50
Wallace, F. W.	0 25
Whitehead, Mrs	0 25
Total	$12 55

Malbaie.

Malbaie.

Miss W. Walters, Collector.

Agnes, Edwin	$0 25
Bond, Mrs. P.	0 10
Bower, Mrs. F.	0 10
Bower, Mr. John	0 10
Collas, Mrs.	1 00
Duncan, Mrs	0 25
Fauvel, G. P.	0 50
Friend, a	0 50
Friend, a	0 10
Friend, a	0 05
Girard, Mrs. W.	0 25
Hacquoil, Walter	0 25
LeGros, John J.	1 00
Legros, Thomas	0 25
Le Marquand, Chs.	0 50
LeMottee, Miss L.	0 10
Lucas, Mrs. J.	0 10
Lucas, Mrs. Samuel	0 25
Lucau, Samuel	0 10
Mollet, C. G.	0 10
Mullin, J. F.	0 25
Quirrie, C. W.	0 25
Vardon, T. H.	0 20
Vardon, Thos. S.	0 15
Walters, Rev. G. R.	25 00
Total	$31 70

Corner Beach.

Miss A. Mabe—Collector.

Enderly, Henry	$0 25
Mabe, Miss J	2 00
Mabe, C	0 50
Mabe, Mrs. E	0 25
Mabe, Henry	0 35
Mabe, Mrs. H	0 25
Mabe, Mrs. D	0 50
Vibert, Elias	0 25
Vibert, Philip	0 25
Vibert, William	0 25
Vibert, George	0 50
Vibert, James	0 50
Vibert, Peter	0 25
Total	$ 6 10
Grand Total	$37 80

Melbourne.

St John's Church.

Armstrong, H. W	$0 25
Brighton, Mrs. J	0 25
Burrill, A	0 25
Burt, O	0 50
Cleveland, E	1 00
Frazer, Mrs	0 25
Frazer, Geo	0 50
Gallup, E. T	0 25
Gallup, Mrs. F	0 25
Holland, C	0 25
Johnston, T. L	0 50
Johnston, Arthur	0 25
Lewis, Rev. C. T	2 00
Mathias, Mrs	0 25
McKee, John	0 50
McKee, Wm	0 50
McKee, Sam	1 00
Nelson, W. J	1 00
Weed, Mrs. T. W	0 25

St. Saviour's Church.

Armstrong, Wm	$ 0 10
Badger, A	0 25
Booth, G. K	0 10
Davis, Lionel	0 10
Fleck, M	0 25
Hays, Mrs	0 50
Holland, Miss	$ 0 25
Greenwood, Miss M	0 25
Patrick, H	0 20
Pepler, Chs	0 25
Schofield, Wm	0 25
Simms, Mrs. J	0 25
Simpson, Miss Kate	0 35
Wright, John	0 50

Rockland.

Beard, Wm	$ 1 00
Griffith, G. O	0 25
Griffith, Mrs. G. O	0 25
Griffith, H	0 25
Howe, James	0 25
Hughes, Mrs	0 25
Jamieson, S. E	1 00
Jamieson, Miss	0 25
Jones, Frank	0 25
Neal, Mrs	0 25
Rose, Joseph	0 25
Thomas, Robt	0 25
Williams, Mrs. Ed	0 25
Total	$18 10

Newport.

Elliott, Mr. R	$ 0 50
French, Mr. Clyde	1 00
French, Mr. G. W	1 00
Friend, a	0 25
Hunt, Mr. H. H	1 00
Huard, Mr. G. G	1 00
Law, Mr. W. A	0 25
Loveland, Mr. C. H	0 50
Moore, Rev. A. H	1 00
Moore, Mrs	1 00
Planche, Mr. F. A	1 00
Taylor, Mr. H. E	1 00
Willard, Mr. O	0 50
Total	$10 00

Peninsula and Little Gaspé.

Peninsula.

Dutton, Rev. A. W. & Mrs	$20 00
The Congregation	6 00
Total	$26 00

THE ROBERT HAMILTON MEMORIAL.—*Continued.*

Little Gaspé.

Bartlett, Chas	$ 0 50
Bartlett, H. W	0 25
De Jersey, J. W	0 25
De Ste. Croix, Miss E	0 25
Dolbel, A. W	0 50
Forester, A	0 25
Gavey, Daniel	0 50
Gavey, Joseph	0 25
Hyman, Wm	0 25
Le Grisley, P. F	0 50
Le Marquand, John	0 25
Nicolle, E. H	0 25
Price, Frank	0 25
Roberts, Capt. F	0 25
Roberts, Capt. R	0 50
Roberts, Thos	0 25
Roberts, Edmund	0 25
Roberts, Daniel	0 25
Romeril, Alf	0 25
Vibert, Francis	0 25
Total	$6 25
Grand Total	$32 25

Scotstown.

Scotstown:

Bishop, Rev. C. E	$5 00
French, C. W. B	1 00
Hitchcock, Mrs. J	0 50
Mayhew, Joe	0 50
Mayhew, C. H	0 50
Pennoyer, Wm	0 50
Perkins, Thomas	0 50
Sherman, Geo	0 50
Smith, Malcolm	0 50
Van, Rowland	0 50
Vick, Mrs	0 25
Total	$10 25

Canterbury.

Bennett, Geo	$ 1 00
Bennett, John	1 00
Bennett, Ruben	0 50
Bennett, Fred	0 50
Bennett, Albert	0 50
Bennett, Chas	$ 0 50
Clark, Robert	0 50
Goselwin, Geo	0 50
Groom, Mrs. J	0 50
Osker, N	0 50
Mayhew, R	0 50
Mayhew, Mrs. W	0 50
Mayhew, Onon	0 50
Sherman, E	0 50
Sherman, Jas	0 50
Sherman, Hy	0 50
Total	$9 50

Lingwick.

Cowen, G. F	$1 00
Cowen, R. D	1 00
French, Mrs. H	1 00
Hamilton, J. H	1 00
Hanright, Geo.	0 50
McKay, Mrs. A	0 50
McKay, Mrs. E	$ 0 50
Murray, Mrs	0 25
Pennoyer, J. A	1 00
Wilson, James	1 00
Wilson, Royal	1 00
Wilson, P and A	0 25
Total	$9 00
Grand Total	$28 75

Stanstead and Beebe Plain.

Addison, Mrs	$ 0 50
Ball, Mrs. E. P	0 50
Brooke, Rev. H. A	1 00
Cash	1 00
Channell, H. E	1 00
Cowans, R. W	1 00
Duncalf, Mrs	0 50
Elder, H. W	1 00
Flint, Mrs	1 00
Goodhue, Mrs. J. B	1 00
Hovey, Mrs. E. W	0 50
Hunter, Mrs. H. S	0 50
Meigs, Miss	1 00
McDougal, Miss	1 00
McClintock, C. H	1 00
Monroe, W. E	0 50
Murdock, Mrs. S	0 50
Rainback, Mrs. A. S	0 50

Sheaf, Mrs	$1 00
Smith, S. J	1 00
Saddard, H	0 50
Thomas & Thompson	1 00
Total	$17 50
St. Ursule	$1 00

Waterville.

Rev. T. L. Ball—Collector.

Anderson, O	$0 25
Baile, Mrs	1 00
Ball, Rev. T. L	2 50
Ball, Mrs. Wm	1 00
Ball, Miss M	1 00
Ball, J. R	1 00
Banfil, F. C	0 50
Burbeck, W. H	0 50
Burton, F. D	0 50
Clarke, Wm	0 25
Clarke, Mrs	0 25
Colquhon, Dr	1 00
Edgecombe, J. E	0 50
Flanders, Geo	0 25
Flanders, F	0 25
Flanders, E	0 25
Farwell, J. A	0 50
Fowler, H	0 25
Fuller, Miss	0 25
Gale, F. G	5 00
Gale, A. H	5 00
Hammond, E	0 25
Heath, Lorne	0 50
Henry, G. D	0 25
Hodgson, M	0 50
Hodgson, J	0 25
Holyon, P	0 25
Holyon, Miss	0 25
Hunter, A	0 50
Johnson, R	0 25
Johnson, J	0 25
Johnson, D	0 25
Logan, J	0 25
Long, James	0 50
Merrill, G. W	1 00
McIntosh, Mrs	1 00
Molyne, John	0 50
Osgood, James	0 50
Olsen, O	0 25
Petersen, C. O	$ 0 50
Rowe & Rowe	1 00
Rubler, O	0 25
Somerville, Wm	1 00
Somerville, H	0 25
Spafford, A	0 50
Sunbury, H. T	0 50
Swanson, C. O	1 00
Tambs, Rev. R. C	5 00
Tambs, Miss	1 00
Tambs, Miss M	0 25
Watts, A. C	0 50
Wells, G. B	1 00
White, W	0 50
Wyman, L. W	0 25
Wiggett, W. H	2 00
Total	$45 00
Way's Mills & Barnston	$ 3 53

Windsor Mills and Brompton

Addison, Chas	$ 0 25
Addison, Mrs. John	0 25
Addison, Mrs. Thos	0 25
Brooks, Mrs. Robt	0 25
King, Rev. Ernest	5 00
Knapp, Alfred J	0 25
Knapp, David	0 25
Knapp, Mrs. D	0 25
Knapp, Norman	0 25
Knapp, Mrs. Thos	0 25
Martin, Wm	0 25
Perkins, Benj	0 25
Perkins, Mrs. B	0 25
Robinson, Mrs. John	0 25
Robinson, Aneck	0 25
Robinson, Mrs. A	0 25
Smith, Mrs. Wesley	0 25
Stevens, Gardner	1 00
Stevens, James	1 00
Ward, Henry	0 25
Wright, W	0 25
Wright, Mrs. W	0 25
Total	$11 75
St. Paul's Church, Quebec	$60 00
Grand total	$18,789 64

CHURCH OF ENGLAND DEPOSITORY,

146 ST. JOHN STREET,

QUEBEC.

The Church Depository is kept by Mr. T. J. Moore, in the Y. M. C. A. Building, Quebec. Communications addressed to Mr. Moore, or to the Rev. J. S. Brewer, Secretary, No. 7 Port Dauphin, Quebec, will receive prompt attention.

It is the Society's intention always to keep in stock a plentiful supply of the following books, varying in price according to binding, size and type—for the most part, from 15c. upwards—viz.:

Bibles, Prayer Books, Hymn Books (A and M), with and without music, Prayer and Hymns in one vol., or separate in cases, Cathedral Psalters, Cathedral and other Chant Books, Communicants' Manuals, and other books of devotion, Books of instruction in Church History and Church Doctrine, a large assortment of miscellaneous story books suitable for Parochial or Sunday School Libraries, (the latest publications of the S.P.C.K.), Catechisms of the Church of England, plain, and broken, the St. Paul's series, Mrs. Frances', the Calvary, the Churchman's Almanack in various forms, &c., &c.

ILLUSTRATED SHEET ALMANACKS

Last year a number of the clergy took advantage of the late Secretary's offer to procure for them illustrated sheet almanacks—"The Churchman's," "The Parishioners'," and others—in quantities of 50 or 100 each, to be sent them per post direct from London in time for distribution amongst their people as a Christmas or New Year's Card, at a cost of 3c. each. Doubtless the New Secretary of the Depository will be pleased to do the same next autumn, provided orders are sent in not later than September.

Abstract of Parochial Reports for

Parish or Mission.	Congregation.	Clergyman.	Number of Families.	Adults not included.	Total Souls.	Church Sittings.	Baptisms	
							Adults.	Infants.
Quebec City.....	Cathedral of the Holy Trinity...	The Very Rev. Dean Williams and Rev. L. I. Smith.....	165	92	760	1000	1	20
	S. Matthew's.....	Rev. F. G. Scott..... Rev. B. Watson and Rev. J. S. Brewer.....	207	141	982	650	5	34
	S. Michael's.....	Rev. Can. Von Iffland	32	9	146	175	.....	4
	S. Paul's.....	Rev. E. A. Dunn.....	6	6	25	125	.....	.....
	S. Peter's.	Rev. A. J. Balfour.....	46	27	225	200	.....	8
	Trinity	Rev. E. J. Etherington	80	45	385	500	1	10
Acton.....	Actonvale.....	Rev. L. C. Wurtele...	22	6	96	100	.....	1
	Danby	.....	7	3	37	.....	.....	.....
Agnes.....	Agnes.....	Rev. J. S. B. Dickson	29	6	120	60	1	5
	Spider Lake.....	.....	...	.....	.....	.....	.....	.....
	Ditchfield..	.....	8	2	50	30	.....	1
Barford	Dixville.....	Rev. G. H. A. Murray	43	4	175	120	1	9
	Barford.....	.....	3	1	11	125	.....	.....
	Perryboro'	.....	19	1	69	75	.....	2
	Stanhope.....	.....	12	2	40	100	3	7
Bishop's Coll. & Sch. Lennoxv.	Bishop's College Chapel.....	Rev. F. J. B. Allnatt Rev. R. A. Parrock & Rev. B G. Wilkinson	6	146	163	180	.....	.....
Bourg Louis.....	Bourg Louis	Rev. J. B. Debbage...	44	9	180	150	.....	7
Bury.....	S. Paul's.....	Rev. C. B. Washer...	90	4	364	190	.....	8
	S. John's	.....	18	5	96	100	1	5
	S. Thomas.....	.....	16	4	70	100	.....	2
Cacouna...	Summer Church.	The Chaplain.....	.....	.....	.....	250	.....	.....
Cap à l'Aigle.....	Summer Church.	The Chaplain.....	.....	.....	.....	75	.....	1
Cape Cove.....	Cape Cove.....	Rev. W. G. Lyster....	40	6	296	200	.....	13
	Percé	.....	16	4	84	96	.....	4
Coaticook	St. Stephen's.....	Rev. Canon Foster....	50	25	207	120	2	14
	North Coaticook..	.....	13	4	52	150	.....	.....
Compton.....	S James'	Rev. G. H. Parker....	45	40	200	150	.....	5
Cookshire	St. Peter's.....	Rev. A. H. Robertson	88	40	433	200	1	13
	Eaton Corner.....	.....	18	.....	72	70	.....	2
Danville.....	Danville	Rev. T. Blaylock.....	50	30	245	220	.....	10
	Kingsey Falls....	.....	10	6	40	75	.....	.....
	Lorne	.....	18	8	89	100	.....	2
	Troutbrook..	.....	23	.....	111	100	.....	1
Drummondville..	Drummondville..	Rev. R. J. Fothergill.	42	13	186	150	.....	6
	Mitchell.....	.....	6	.....	25	.....	.....	.....
Dudswell.	Marbleton	Rev. E. B. Husband..	44	7	200	165	.....	11
	Dudswell Centre	.....	37	2	142	150	....	3
	East Dudswell....	.....	.....	....	.....	.....	.....	1
Durham..... ...	Kirkdale.....	Rev. W. J. Curran...	36	10	137	150	.....	.....
	L'Avenir..	.....	26	2	102	120	.....	2
	South Durham...	.....	45	2	180	150	.....	5

OF QUEBEC.

THE YEAR ENDING, EASTER 1900.

Confirmed.	Communicants	Marriages.	Burials.	Sunday Scholars.	Parish Helpers. Male.	Parish Helpers. Female.	Number of Services	Number of Celebrations.	Assessments and other money raised for Parish.	Money raised for Diocesan Funds. Not Assessments.	Money raised for objects outside the Diocese.	Total Raised.
									$ cts.	$ cts.	$ cts.	$ cts.
43	350	6	18	130	40	60	1072	186	5797 70	3178 08	1160 47	10136 25
48	571	3	23	150	45	75	920	204	5409 18	1364 47	1694 92	8468 57
.....	76	.....	3	22	2	30	184	60	1007 41	193 71	208 83	1409 95
.....	19	.....	1	.....	6	9	76	29	402 09	87 88	67 48	557 45
4	115	3	5	40	8	25	181	73	848 72	67 75	91 87	1008 34
11	100	6	3	110	16	66	166	25	2218 01	61 70	112 50	2392 21
.....	38	1	3	10	4	2	124	14	246 75	24 00	14 60	285 35
.....	11	.....	.....	.....	.....	.....	52	6	40 00	7 00	0 50	47 50
3	28	.....	2	25	2	5	116	16	360 09	9 25	15 48	384 82
.....	.....	.....	.....	.....	.....	.....	.....	.....	.....	.....	.....	.....
.....	.....	.....	.....	.....	2	1	26	.....	11 73	.....	.....	11 73
2	52	2	6	40	7	9	138	16	226 95	35 29	12 25	274 49
.....	4	.....	.....	.....	2	2	12	3	83 00	16 91	1 65	101 56
4	27	1	1	.....	7	7	43	11	81 13	21 16	9 88	112 17
6	15	.....	1	10	3	5	67	13	79 55	19 33	4 86	103 74
13	80	.....	.....	100	24	6	570	72	134 04	88 10	19 67	241 81
.....	60	.....	4	12	2	5	157	33	271 30	27 75	5 56	304 61
12	122	4	7	66	10	15	160	16	546 89	53 54	23 82	624 25
.....	16	.....	1	.....	2	5	27	4	152 70	5 10	3 56	161 36
.....	28	.....	3	9	3	3	29	5	62 50	10 37	5 72	78 59
.....	.....	.....	.....	.....	.....	.....	72	12	391 03	80 00	.....	471 03
.....	.....	.....	.....	.....	.....	.....	72	12	114 00	61 30	.....	175 30
.....	105	1	4	35	5	6	55	13	642 00	89 02	28 48	759 50
.....	36	1	2	16	4	4	56	12	196 00	39 43	20 54	255 97
9	50	2	7	40	9	40	231	25	802 26	77 45	28 07	907 78
.....	9	.....	.....	15	4	4	54	12	84 30	12 70	.....	97 00
23	149	2	1	25	10	10	190	65	979 09	54 57	87 08	1120 74
11	147	2	6	83	7	75	208	44	811 70	109 93	111 53	1033 16
.....	22	.....	.....	20	3	15	59	15	68 50	4 50	.....	73 00
.....	61	2	7	25	5	10	83	16	860 35	42 92	44 94	948 21
.....	.....	.....	.....	.....	.....	.....	.....	.....	.....	.....	.....	.....
.....	33	1	.....	.....	6	8	53	12	155 00	7 05	3 09	165 14
.....	50	.....	4	30	4	5	56	14	130 00	7 37	2 90	140 27
6	52	3	1	18	4	31	222	46	428 48	26 33	40 83	495 64
.....	.....	.....	.....	.....	.....	.....	23	.....	.....	2 70	.....	2 70
.....	45	3	3	20	2	2	103	33	510 19	20 16	15 78	546 13
.....	12	1	8	17	2	4	100	12	225 88	4 26	1 65	231 79
.....	.....	.....	1	.....	.....	.....	24	.....	.....	.....	.....	.....
.....	43	1	2	20	2	6	62	15	427 57	19 17	7 32	454 06
14	29	1	2	18	3	4	57	12	428 66	3 99	2 60	435 25
17	40	.....	3	25	4	3	58	12	256 95	19 26	20 30	296 51

DIOCESE OF

Abstract of Parochial Reports for

Parish or Mission.	Congregation.	Clergyman.	Number of Families.	Adults not included.	Total Souls.	Church Sittings.	Baptism Adults.	Baptism Infants.
East Angus	East Angus	Rev. W. A. Adcock	34	6	158	130		3
	Ascot Corner		12	3	63	120		3
Fitch Bay	Fitch Bay	Rev. G. G. Nicolls	20	10	81	120	4	4
	Bachelder's School House							
	Georgeville		28	8	119	175	1	4
Frampton	Hemison	Rev. G. F. Hibbard	40	1	240	150		6
	West Frampton		31		136	100		2
Gaspé Basin	Gaspé Basin	Rev. J. P. Richmond	33		164	238		5
	L'Anse aux Cousins							
	Gaspé South		49		266	270		19
Grosse Isle	Summer Church	Rev. H. J. Petry				75		
Hatley	Hatley	Rev. A. Stevens	58	8	235	200	3	15
	Massawippi							
	Ayer's Flat							
	McConnell							
Hereford	Hereford	Rev. A. E. Whatham	40	3	161	130	5	3
	Hall's Stream					120		
	Averill		6	1	26			3
	Beecher's Falls							
	Canaan		20		60			
	West Stewartstown							
	Colebrook		5	1	20			1
Inverness	S. Stephen's	Rev. H. A. Dickson	16	9	91	100		3
	S. Julie							
	Lyster							
	Campbell's Corn.		22	9	109	150		4
	Adderley		18	3	87	100		3
Ireland	Upper Ireland	Rev. W. G. Faulconer	70	3	261	200	1	12
	Lower Ireland		48		239	200		6
	Black Lake		3		17	80		
	Broughton		1		4			
	Kinnear's Mills		16		89	80		
	Thetford		7	6	33	100		
Isle of Orleans	Summer Church	The Chaplain				100		
Johnville	Johnville	Rev. J, W, Wayman	28	7	100	120		2
	Milby		18	4	63	100		1
	Sandhill		21	10	95	100		6
Kingsey	Sydenham Place	Rev. J. S. Sykes	14	17	78	150		2
	Denison's Mills		10	7	51	80	1	4
	Spooner Pond		11	9	54	80		2
Labrador	Mutton Bay	Rev. G. P. Pye	21	5	80	110		3
	Harrington, etc.		8	2	35	100		1
	Other Stations		75	5	400			17
Lake St. John	Pointe Bleue	Vacant	15	8	78	150		1
	Lake Edward		2	4	11			

QUEBEC.

YEAR ENDING EASTER 1900.—*Continued.*

Confirmed.	Communicants	Marriages.	Burials.	Sunday Scholars.	Parish Helpers. Male.	Parish Helpers. Female.	Number of Services.	Number of Celebrations.	Assessments and other money raised for Parish. $ cts.	Money raised for Diocesan Funds. Not Assessments. $ cts.	Money raised for objects outside the Diocese. $ cts.	Total Raised. $ cts.
5	33	.....	3	40	15	18	114	12	651 25	31 43	13 04	695 72
3	15	.....	2	.....	6	8	54	12	86 50	3 00	1 30	90 80
5	23	1	2	15	9	6	144	34	149 66	26 05	5 61	181 32
.....	.....	.....	.....	.....	.....	.....	.....	.....	.....	.....	.....	.....
5	22	1	3	15	6	18	75	31	553 97	24 95	5 89	584 81
13	84	2	3	.....	3	12	66	17	194 56	39 57	16 23	250 36
3	86	1	2	.....	3	10	66	18	359 18	33 05	28 89	421 12
.....	62	2	4	20	7	28	83	16	359 19	28 96	19 07	407 22
.....	.....	.....	.....	.....	.....	.....	.....	.....	.....	.....	.....	.....
.....	95	2	2	22	5	19	56	15	248 40	19 75	2 00	270 15
.....	.....	.....	.....	.....	.....	.....	50	26	.....	.....	.....	.....
7	120	2	5	25	6	14	196	20	746 63	155 83	70 56	973 02
.....	.....	.....	.....	.....	.....	.....	.....	.....	.....	.....	.....	.....
.....	.....	.....	.....	.....	.....	.....	.....	.....	.....	.....	.....	.....
.....	.....	.....	.....	.....	.....	.....	.....	.....	.....	.....	.....	.....
.....	39	.....	5	30	2	3	54	14	123 77	1 20	.....	124 97
.....	.....	.....	.....	.....	.....	.....	.....	.....	.....	.....	.....	.....
.....	13	.....	.....	.....	1	2	38	12	26 00	.....	.....	26 09
.....	.....	.....	.....	.....	.....	.....	.....	.....	.....	.....	.....	.....
.....	25	1	.....	20	2	2	55	12	112 22	1 97	.....	114 19
.....	.....	.....	.....	.....	.....	.....	.....	.....	.....	.....	.....	.....
.....	.....	.....	.....	.....	.....	2	26	.....	75 88	3 25	.....	79 13
2	14	1	3	18	4	3	60	17	98 15	12 45	41	111 01
.....	.....	.....	.....	.....	.....	.....	.....	.....	.....	.....	.....	.....
.....	.....	.....	.....	.....	.....	.....	.....	.....	.....	.....	.....	.....
.....	44	.....	4	21	5	5	55	20	299 07	10 13	85	310 05
10	13	.....	1	17	4	1	48	10	56 41	0 30	25	56 96
18	127	2	9	61	7	11	62	17	836 00	11 35	27 16	874 51
.....	90	1	2	23	4	5	59	16	535 20	35 05	20 71	590 96
.....	10	.....	.....	.....	1	.....	20	6	85 00	1 61	3 13	89 74
.....	.....	.....	.....	.....	.....	.....	.....	.....	.....	.....	.....	.....
.....	38	.....	2	13	5	2	52	8	795 00	3 50	92	799 42
.....	12	.....	.....	.....	2	1	55	8	161 00	10 96	4 36	176 32
.....	.....	.....	.....	.....	.....	.....	20	5	245 19	.....	.....	245 19
.....	22	.....	.....	.....	2	10	60	8	150 00	3 05	2 05	155 10
.....	30	1	.....	10	2	7	60	12	111 44	6 97	3 30	121 71
.....	24	1	3	.....	2	7	52	8	100 44	2 54	3 20	106 18
.....	44	3	3	28	4	5	61	15	296 83	84 85	7 37	389 55
8	31	.....	2	.....	5	3	58	12	227 12	55 71	9 99	292 82
.....	29	1	.....	12	3	5	60	12	186 66	47 83	30 32	264 81
.....	35	.....	.....	12	1	1	60	5	25 11	1 20	65	26 96
.....	13	.....	.....	30	2	3	8	3	10 37	0 15	62	110 14
.....	107	1	4	50	3	2	200	60	229 04	.....	.....	229 04
.....	57	2	1	.....	4	2	46	14	59 30	.....	.....	59 30
2	4	.....	.....	.....	1	.....	12	6	25 00	.....	.....	25 00

DIOCESE OF

Abstract of Parochial Reports for

Parish or Mission.	Congregation.	Clergyman.	Number of Families.	Adults not included.	Total Souls.	Church Sittings.	Baptisms Adults.	Baptisms Infants.
Leeds	S. James'	Rev. J. Rothera	25	3	120	150	.....	2
	Beattie's Settle't	.....	16	1	77	100	.....	2
	S. Giles	.....	6	.....	24	125	.....	1
	S. Sylvester	.....	12	2	66	100	.....	4
Lennoxville	S. George's	Rev. A. C. Scarth	105	15	456	300	5	12
Levis	Levis	Rev. I. M. Thompson	30	9	120	200	.....	2
	New Liverpool	.....	12	5	54	200	.....	4
Magdalen Islands	Grindstone Isl.	Rev. J. Prout	24	4	120	100	.....	6
	Amherst Island	.....	1	1	7	80	.....	.....
	Bryan Island	.....	5	1	25	.....	.....	.....
	Entry Island	.....	13	7	78	80	.....	5
	Grosse Isle	.....	51	11	314	100	.....	10
Magog	S. Luke's	Rev. R. W. E. Wright	115	45	525	160	6	34
	Cherry River	.....	16	10	60	.....	.....	5
Malbaie	S. Peter's	Rev. G. R. Walters	46	3	149	226	.....	21
	Barachois	.....	16	.....	60	80	.....	8
	Cor. of the Beach	.....	10	.....	46	120	.....	.....
Melbourne	S. John's	Rev. C. T. Lewis	81	3	110	175	.....	3
	Rockland Quarry	.....	10	6	35	.....	.....	1
	The Ridge	.....	15	7	70	150	.....	5
Matapedia	Oak Bay, etc.	Rev. J. Spencer (of Diocese of N. B)	11	2	54	.....	.....	2
Montmorency	Montmorency	Rev. E. A. Dunn	12	11	65	50	.....	3
	Lake Beauport	.....	15	6	80	100	.....	1
Murray Bay	Summer Church	The Chaplain	.....	.....	.....	100	.....	.....
New Carlisle	S. Andrew's	Rev. E. K. Wilson	115	3	500	300	.....	46
	Paspebiac	.....	24	6	114	200	.....	3
	Hope Town	.....	19	.....	89	80	.....	7
Newport	Randborough	Rev. A. H. Moore	33	8	144	150	1	4
	Clifton	.....	...	.....	.....	.....	.....	.....
	Sawyerville	.....	...	.....	.....	.....	.....	.....
	Island Brook	.....	32	3	144	140	.....	1
	Learned Plain	.....	...	.....	.....	.....	.....	.....
Nicolet	Nicolet	Vacant	3	5	16	150	.....	1
	Forestdale	.....	6	2	27	.....	.....	.....
	Moose Park	.....	.....	.....	.....	.....	.....	.....
	Stanfold	.....	3	1	18	.....	.....	.....
Peninsula	S. Matthew's	Rev. A. W. Dutton	46	6	194	150	.....	7
	Little Gaspé	.....	30	5	129	120	.....	1
Portneuf	Portneuf	Rev. H. S. Fuller	10	3	46	125	.....	.....
	Halesboro'	.....	11	1	61	150	.....	3
Richmond	S. Anne's	Rev. J. Hepburn	148	53	592	400	1	16
Rivière du Loup.	Rivière du Loup.	Rev. G. T. Harding.	23	12	102	180	2	1
	Chicoutimi, etc.	.....	...	.....	.....	.....	.....	.....
S. George	S. George	Rev. H. R. Bigg	8	3	54	66	.....	2
	Cumberland Mills	.....	20	.....	105	75	.....	3
	Cranbourne	.....	10	4	51	60	.....	3
	Dennistown, Me.	.....	10	1	52	60	.....	1
	Marlow	.....	3	1	14	.....	.....	.....

QUEBEC.

THE YEAR ENDING EASTER 1900.—*Continued.*

Sittings.	Baptisms: Adults.	Baptisms: Infants.	Confirmed.	Communicants.	Marriages.	Burials.	Sunday Scholars.	Parish Helpers: Male.	Parish Helpers: Female.	Number of Services.	Number of Celebrations.	Assessments and other money raised for Parish. $ cts.	Money raised for Diocesan Funds. Not Assessments. $ cts.	Money raised for objects outside the Diocese. $ cts.	Total Raised. $ cts.
150	.....	2	.....	53	3	8	40	5	8	118	23	310 23	42 82	39 32	392 37
100	.....	2	.....	17	1	1	.....	2	2	31	6	147 59	3 35	2 14	153 08
125	.....	1	3	12	.....	1	.....	2	.....	11	4	33 10	75	65	34 50
100	.....	4	3	25	.....	2	12	3	3	49	18	95 55	15 17	11 21	121 93
300	5	12	32	283	9	12	90	26	43	155	75	3483 58	86 58	129 85	3700 01
200	.....	2	7	88	1	2	35	6	8	140	48	690 88	45 00	45 60	781 48
200	.....	4	.....	32	1	1	12	3	4	52	16	613 28	81 62	63 72	758 62
100	.....	6	.....	65	.....	1	30	2	2	97	18	223 75	35 15	3 00	261 90
80	.....	.....	.....	.....	.....	.....	.....	.....	.....	2	.....	.....	.....	.....	.....
.....	.....	.....	.....	.....	.....	.....	.....	.....	.....	10	.....	2 85	.....	.....	2 85
80	.....	5	.....	32	.....	1	25	2	5	10	7	37 00	.....	.....	37 00
100	.....	10	.....	44	.....	.....	70	6	14	120	12	244 50	4 75	.....	249 25
160	6	34	12	140	5	10	95	25	50	243	68	875 76	71 01	72 34	1019 11
.....	.....	5	1	10	1	2	.....	5	6	35	....	12 00	.....	.....	12 00
226	.....	21	.....	67	2	9	48	2	2	88	17	616 75	60 61	13 22	690 58
80	.....	8	.....	24	1	7	.....	2	1	30	7	119 20	5 53	1 05	125 78
120	.....	.....	.....	19	.....	.....	15	2	1	32	8	189 00	19 96	4 21	213 17
175	.....	3	5	40	.....	2	15	2	1	110	30	358 64	27 30	4 43	390 37
.....	.....	1	.....	4	.....	1	.....	2	.....	55	4	52 32	14 20	8 43	74 95
150	.....	5	6	22	.....	1	.....	2	.....	104	16	346 89	14 82	3 75	365 46
.....	.....	2	1	12	.....	....	10	.....	.....	12	4	13 60	.....	.....	13 60
50	.....	3	.....	17	.....	.....	10	3	7	55	12	195 39	38 70	14 62	248 71
100	.....	1	.....	25	1	2	10	3	1	36	12	98 99	12 97	3 56	115 52
100	.....	.....	.....	.....	.....	.....	.....	.....	.....	78	42	1700 00	71 00	.....	1771 00
300	.....	46	.....	80	1	20	83	7	28	124	22	403 95	18 52	17 97	440 44
200	.....	3	.....	37	1	2	23	3	3	67	15	394 05	31 41	71 63	497 09
80	.....	7	.....	13	.....	1	.....	2	1	28	12	48 00	.....	2 75	50 75
150	1	4	10	38	1	2	15	5	7	146	18	169 93	9 70	5 75	185 38
.....	.....	.....	.....	.....	.....	.....	.....	.....	.....	.....	.....	.....	.....	.....	.....
.....	.....	.....	.....	.....	.....	.....	.....	.....	.....	.....	.....	.....	.....	.....	.....
140	.....	1	14	23	.....	4	25	5	4	96	15	307 27	17 70	11 80	336 77
.....	.....	.....	.....	.....	.....	.....	.....	.....	.....	.....	.....	.....	.....	.....	.....
150	.....	1	.....	8	.....	.....	.....	2	1	23	5	17 50	.....	.....	17 50
.....	.....	.....	.....	4	.....	.....	.....	2	1	28	6	33 00	.....	7 00	40 00
.....	.....	.....	.....	.....	.....	.....	.....	.....	.....	.....	.....	.....	.....	.....	.....
.....	.....	.....	10	11	.....	.....	.....	.....	.....	18	6	10 00	.....	.....	10 00
150	.....	7	.....	99	2	2	34	3	4	131	5	516 83	24 67	19 88	561 38
120	.....	1	.....	49	1	2	25	1	2	88	4	178 66	14 98	12 27	205 91
125	.....	.....	.....	33	.....	.....	.....	2	1	163	15	131 45	20 00	11 70	163 15
150	.....	3	.....	26	.....	.....	.....	2	.....	54	12	62 00	5 75	1 10	68 85
400	1	16	7	166	4	17	77	20	32	438	53	2778 12	93 44	162 15	3033 71
180	2	1	5	45	2	4	.....	7	10	139	39	615 51	56 13	87 33	758 97
.....	.....	.....	.....	.....	.....	.....	.....	.....	.....	.....	.....	.....	.....	.....	.....
66	.....	2	.....	20	.....	1	.....	2	1	61	12	205 34	29 93	4 84	240 11
75	.....	3	7	13	.....	1	.....	2	1	26	12	87 23	5 75	.....	92 98
60	.....	3	6	17	.....	.....	.....	2	1	26	12	42 23	1 07	1 83	45 13
60	.....	1	4	29	.....	.....	12	3	3	16	12	100 00	.....	.....	100 00
.....	.....	.....	.....	5	.....	.....	.....	.....	.....	6	.....	6 00	3 25	.....	9 25

DIOCESE OF

Abstract of Parochial Reports for

Parish or Mission.	Congregation.	Clergyman.	Number of Families.	Adults not included.	Total Souls.	Church Sittings.	Baptisms Adults.	Baptisms Infants.
S. Maurice	Grand'Mère	Rev. W. Barton	14	10	50	100	.....	.....
	Grand Piles	.....	1	2	8	.....	.....	4
	Burrill's Sidings	.....	2	1	9	.....	.....	.....
	Radnor Forges	.....	9	5	50	120	.....	.....
	Shawinigan	.....	1	14	18	.....	.....	.....
S. Ursule	S. Ursule	Rev. J. B. Gauthier	9	7	43	64	.....	3
	Louiseville	.....	...	.....	.....	.....	.....	.....
Sandy Beach	S. John's	Rev. D Horner	57	2	299	250	.....	7
	Barachois	.....	..	.....	.....	.....	.....	.....
	Douglas Town	.....	...	.....	.....	.....	.....	.....
	York	.....	38	.....	195	150	.....	8
Scotstown	Scotstown	Rev. C. E. Bishop	11	.....	86	100	.....	2
	Canterbury	.....	22	.....	100	125	.....	2
	Lingwick	.....	11	.....	41	100	.....	.....
Sherbrooke	S. Peter's	Rev. Dr. Dumbell	258	109	1238	520	2	26
	East Sherbrooke	Rev. F. G. Vial	72	17	222	140	.....	.....
	Magog River School House	.....	...	.....	.....	.....	.....	.....
	Brompton Road School House	.....	...	.....	.....	.....	.....	.....
Shigawake	S. Paul's	Rev. I. N. Kerr	65	2	390	150	1	11
	Port Daniel	.....	40	16	256	100	.....	10
	Gascon	.....	14	2	79	50	.....	4
	Newport	.....	3	2	21	50	.....	1
Stanstead	Christ Church	Rev. H. A. Brooke	75	15	290	200	1	7
	Beebe Plain	.....	35	12	135	100	1	.....
Three Rivers	S. James'	Rev. H. C. Stuart	18	11	100	300	.....	3
Valcartier	Valcartier	Rev. S. Riopel	59	4	314	150	.....	7
	Stoneham	.....	9	.....	52	100	.....	.....
Waterville	St. John's	Rev. R. C. Tambs	38	20	186	165	1	9
	Eustis	.....	27	13	164	100	.....	6
	North Hatley	.....	13	14	80	250	8	6
Way's Mills	Church of the Epiphany	Rev. N. M. Bayne	20	2	76	140	.....	1
	Barnston	.....	9	3	35	120	.....	.....
Windsor Mills	S. George's	Rev. E. A. W. King	44	18	235	100	4	15
	Brompton	.....	20	7	81	120	.....	.....
		Grand Total	1405	1438	20429	19559	64	713

N. B.—In addition to the amount quoted in the above Table $1,066.86 was paid by and other Missions: this raises the general total for the year to $78,840.51.

In addition to the total, there was received $9,306.14 for the Hamilton Memorial ceived for various purposes, as recorded in detail on page 32 of our last Church Society

QUEBEC.

THE YEAR ENDING EASTER 1900.—*Continued.*

Confirmed.	Communicants	Marriages	Burials.	Sunday Scholars.	Parish Helpers. Male.	Parish Helpers. Female.	Number of Services.	Number of Celebrations.	Assessments and other money raised for Parish.	Money raised for Diocesan Funds. Not Assessments.	Money raised for objects outside the Diocese.	Total Raised.
									$ cts.	$ cts.	$ cts.	$ cts.
2	12	2	.....	2	3	2	44	22	988 83	6 00	39 49	1034 32
.....	.....	.....	.....	.....	.....	.....	20	.....	14 00	.....	.....	14 00
.....	7	.....	.....	.....	.....	.....	15	3	10 00	6 00	95	16 95
3	11	1	.....	12	3	1	65	26	110 00	3 00	16 50	129 50
.....	.....	.....	.....	.....	.....	.....	7	.....	11 00	.....	.....	11 00
.....	21	.....	.....	11	1	.....	121	17	61 50	1 00	.....	62 50
.....	.....	.....	.....	.....	.....	.....	.....	.....	.....	.....	.....	.....
.....	136	2	5	23	4	4	106	13	436 98	27 07	16 22	480 27
.....	.....	.....	.....	.....	.....	.....	.....	.....	.....	.....	.....	.....
.....	.....	.....	.....	.....	.....	.....	.....	.....	.....	.....	.....	.....
.....	59	.....	3	.....	5	8	52	11	200 97	3 77	8 74	213 48
.....	14	.....	.....	30	2	6	56	12	122 55	12 91	8 90	144 36
.....	24	.....	2	15	2	8	56	10	185 63	9 80	10 10	205 53
.....	20	.....	.....	15	2	6	56	13	152 50	11 75	12 00	176 25
40	471	6	24	170	55	87	908	93	4413 57	1122 55	1384 89	6921 01
.....	52	.....	.....	59	7	24	208	29	316 75	25 56	4 39	346 70
.....	.....	.....	.....	.....	.....	.....	.....	.....	20 87	.....	.....	20 87
.....	.....	.....	.....	.....	.....	.....	.....	.....	.....	.....	.....	.....
.....	112	3	5	61	3	6	102	20	398 61	14 97	7 75	421 33
.....	58	1	2	45	3	3	78	12	164 45	11 53	8 20	184 18
.....	33	1	1	18	2	2	36	11	160 47	11 97	6 37	178 81
.....	10	.....	.....	.....	2	1	17	7	53 52	1 00	10 32	64 84
10	93	3	12	25	6	10	186	64	1025 00	16 00	30 32	1071 32
2	26	.....	5	.....	6	8	79	12	225 00	2 00	7 65	234 65
10	52	.....	5	32	3	4	172	32	403 03	.....	.....	403 03
.....	92	1	6	30	2	3	80	14	293 00	2 00	.....	295 00
.....	25	.....	.....	.....	2	.....	24	10	24 00	67	40	25 07
8	65	1	3	12	10	27	108	26	528 86	43 03	51 91	623 80
7	41	.....	4	25	4	16	60	8	379 02	20 81	5 70	405 53
6	36	1	4	8	6	8	139	22	233 95	26 70	10 97	271 62
.....	22	1	1	15	5	15	65	12	122 70	6 45	6 62	135 77
.....	10	.....	.....	.....	3	3	55	12	57 85	.....	90	58 75
.....	49	.....	.....	45	9	11	108	19	272 51	36 74	42 87	352 12
.....	42	.....	.....	27	18	15	64	15	279 12	19 09	14 76	312 97
528	7296	131	398	3104	728	1318	14681	2936	62044 40	9036 12	6693 13	77773 65

the Bishop out of Donations given for the purpose, towards the support of the Labrador

(Section i), not included in the Returns from the Parishes. And there was also re-
Report, the Senator Price Bequest of $24,000.00.

Gifts and Legacies held by the Church Society

1845—W. Yule, of Chambly	$ 100 00
1848—Hon. Chief Justice Reid, of Montreal	400 00
1850—Col. Chandler, of Nicolet (for Endowment Fund)	100 00
1852—Miss Finlay, of Quebec (Widows and Orphans' Fund)	2,000 00
1854—Miss Walker, of Lennoxville (Widows and Orphans Fund)	40 00
1863—Mountain, Rt. Rev. G. J., Lord Bishop of Quebec (Mission Fd.)	600 00
Hon. W. Walker, of Quebec (for W. & O. Fund)	400 00
1866—J. Waterson, of Quebec (for Widows and Orphans' Fund	50 00
1869—Mrs. Dunn, of Three Rivers (for Endowment Fund)	1,400 00
1870—Miss Sheppard, of Drummondville (for Endowment Fund)	2,000 00
1876—Robert Kirkland, of Leeds (for Widows and Orphans' Fund)	40 00
1877—John Hall, of Leeds (for Pension Fund)	1,000 00
Miss Taylor, (for General Fund, $400; for W. & O., $400)	800 00
1878—Mrs. Bankier, (for Pension Fund, $100; for W. & O., $100)	200 00
1880—Mrs. G. B. Hall, of Quebec (for Montmorency Mission)	2,000 00
C. E. Levey, of Quebec (for Endowment Fund of St. Michael's)	1,000 00
1881—Rev. G. Milne, M.A. (for Pens. Fund, $100; for W. & O., $100)	200 00
Mrs. Aylwin, of Montreal (for Bourg Louis)	1,400 00
Henry S. Scott, (for Mission Fund. $125; for W. & O., $125)	250 00
Hon. David E. Price, of Quebec (for W. & O. Fund)	500 00
1884—Mrs. Nairne, Quebec (for W. & O. Fund)	4,000 00
1887—Mrs. Sample	50 00
1888—William White, of Quebec (for W. & O. Fund)	500 00
Mrs. Porteous, of Quebec (for Mission Fund)	1,000 00
" " " (Fund for the Blind)	3,000 00
Rev. Dr. Reid, (for Pension Fund)	1,000 00
Mr. and Mrs. W. Gordon Mack, Brompton (for Endowment Fund)	1,000 00
1889—C. A. Richardson, of Stanstead (for Endowment Fund)	673 22
Mrs. Doretha Jackson, (for Endowment Fund of North Inverness)	900 75
1890—Hon. J. H. Pope, (for Endowment Fund of Cookshire Church)	4,000 00
1891—Mrs. Elizabeth Cream, (for Mission F., $400; for Pen. F., $100)	500 00
Miss Mary Chaderton, (Phœbe Chaderton Memorial Fund)	6,000 00
1893—Henry Magee, of Magog (for Magog Endowment Fund)	3,024 06
Hollis Shorey, of Montreal (Charleston Endowment Fund)	90 00
James Wilson, Upper Ireland (for General Fund)	782 00
" " " " (for Ireland and South Inverness Endowment Fund	400 00
1894—Mrs. Catharine G. Rickaby, (Three Rivers Endowment Fund)	1,000 00
1895—Mrs. A. M. Williams, (for Mission Fund)	102 00
1897—Miss Margaret Hall, of Quebec (for W. & O. Fund)	500 00
Mrs. Richard Parker, of Ranboro' (for Clergy Trust Fund)	450 00
1898—Mrs. A. R. Dunn-Dame (for Louiseville Endowment)	2,300 00
" " " (for S. James' Church, Riv. du Loup)	200 00
T. H. Dunn, Esq., of Quebec (for Louiseville Endowment Fund)	7,012 06
" " " (for S. James' Church, Riv. du Loup)	100 00
Robert Hamilton, Esq., of Quebec (for Mission Fund)	56,000 00
" " " " (for S. Matthew's Ch. Quebec.	10,000 00
1899—Miss Charlotte Green, (for Mission Fund)	486 00
Hon. E. J. Price, (for Bishop Williams Memorial Mission Fund)	5,000 00
" " " (for Pension Fund)	2,000 00
" " " (for S. Michael's Endowment)	2 000 00
" " " (for Cathedral Fund)	5,000 00
" " " (for Price Mission Fund)	8,000 00
	$141,550 00

LIFE MEMBERS, DECEASED.

Anderson, W. H.
Andrews, Thos.
Ashe, Captain R. N.
Ashe, Wm.
Baldwin, Hon. R.
Bell, A. D.
Benson, Thomas.
Black, J.
Black, Hon. H., C.B.
Bonner, J.
Bowen, Hon. Chief Justice.
Boxer, Rear Admiral.
Brooke, Mrs.
Burnet, Mrs. D.
Burstall, H.
Burstall, E.
Burstall, J.
Caldwell, Sir H. J., Bart.
Campbell, A.
Campbell, Saxton.
Carpenter, F. S.
Chandler, Col.
Chapman, W.
Christie, Major W. P.
Cochran, Hon. A. W.
Cockell, Miss.
Cream, Mrs.
Doolittle, Rev. L.
Douglass, G. M., M.D.
Drum, W.
Elgin, Lord.
Estcourt, Major General.
Estcourt, Lady.
Fletcher, Hon. Mr. Justice.
Forsyth, James B.
Frankenberg, Max.
Fraser, Hon. J. M.
Fry, J. S.
Gale, J. V.
George, Miss.
Gillespie, A.
Glover, Thos.
Gray, F. R.
Hale, Hon. E. (senior).
Hall, G. B.
Hall, Geo.
Hall, Mrs. G. B.
Hamilton, Robert, D.C.L.
Hamilton, F.
Hamilton, Mrs.
Harbeson, Mrs.
Head, Rt. Hon. Sir E., Bart.
Heath, James.
Hincks, Hon. Sir F.
Hoffman, C.
Housman, Rev. G. V., M. A.
Hunt, James.
Hunt, Mrs. Weston.
Hunt, Weston.
Jackson, Rev. C.
Jessop, H.
Jones, Edwin A.
Jones, H. N.
Kerr, J. H.
King, C.
Leeds, Rev. J.
LeMesurier, H.
Levey, C. E.
Lisgar, Lord
Lovell, J.
Mackie, Major, W. S.
Mackie, Rev. Geo., D.D.
MacLaren, James.
Marler, W. G.
Meredith, Sir William.
Metcalf, Lord.
Milne, Rev. G., M.A.
Mountain, Rt. Rev. G. J., Lord Bishop of Quebec.
Lord Monck, Gov. Gen. of Canada.
Mountain, Col. C. B.
Mountain, Lieut. J. G.
Mountain, Mrs. G. R.
Mountain, Miss K.
Mountain, Rev. A. W.
Nairne, John.
Nicolls, Rev. J. H., D.D.
Noad, H. J.
Patterson, P.
Pemberton, Hon. G.
Pennefather, R. M.
Petry, W.
Petry, W., junior.
Pipon, Mrs. C.
Poston, E.
Poston, W.
Poston, Mrs. W.
Poston, C.
Poston, Thomas.
Price, W.
Price, Hon. David.
Price, Hon. E. J.
Pye, John.
Racey, J.
Rae, W.
Ramsay, Rev. J.
Reid, Rev. C. P., D.C.L.
Rhodes, Lt.-Col. Wm.
Rolph, Hon. J.
Ross, Hon. J.
Rowan, F. M., Sir W., G.C.B.
Scott, H. S.
Sealy, J.
Sewell, Rev. E. W., M.A.
Sewell, Rev. H. D.
Shaw, P. A.
Shaw, S. J.
Sheppard, Miss.
Smith, C. W.
Smith, R. H.
Somerset, Capt. Aylmer.
Spragge, W.

LIFE MEMBERS, DECEASED.—*Continued.*

Stayner, T. A.
Stewart, Hon. John.
Stuart, Hon. G. Okill.
Stuart, Mrs. G. Okill.
Stuart, Hon. Sir Jas., Bart.
Symes, G. B.
Symes, R.
Taylor, Miss.
Trigge, T.
Trigge, H. W.
Trollope, General Sir C., K.C.B.
Usborne, G. W.
Valleau, W. B.
Wait, Rev. W. W.
Walker, Hon. W.
Wilbraham, Rev. C. P.
Williams, Rt Rev. J. W., Lord Bishop of Quebec
Willoughby, Rev. M.
Wood, R.
Wood, G. A. L.
Young, D. D.

LIFE MEMBERS.

Any member of the Church of England who gives $50.00, in one sum, towards any of the Funds of the Church Society, is eligible to Life-Membership.

His Excellency the Earl of Minto, Governor General of Canada.
The Earl of Aberdeen.
The Earl of Dufferin.
The Marquis of Lansdowne.
Lord Bishop of Quebec.
Lord Bishop of Ottawa.
Allnatt, Rev. F. J. B., D.D.
Atkinson, Henry.
Atkinson, Mrs. H.
Ball, Rev. T. L.
Burstall, Mrs. J.
Carter, J.
Chapleau, Lady.
Dalton, Lt. R. A.
Dicker, Rev. A. G. Hamilton.
Dobell, Hon. R. R.
Dunn, Mrs. Hunter.
Dunn, Rev. E. A., M.A.
Dunn, Miss M. C.
Dunn, W. A.
Farwell, William.
Forsyth, Col. J. Bell.
Forsyth, Mrs. J. Bell.
Hamilton, John.
Hamilton, Mrs. John.
Hamilton, Miss.
Hamilton, Rev. Chetwood, M.A.
Hamilton, Miss Robina.
Haslett, James.
Hatherly, J. J.
Hellmuth, The Rt. Rev. Bishop.
Heneker, R. W. D.C.L.
Lloyd, Rev W. V.
Lowndes, J J.
Montizambert, F., M.D.
Montizambert, Mrs. F.
Mountain, Mrs. A. W.
Norman, Rev. R. W., D.D.
Parke, G. H.
Parker, Mrs. G. H.
Pennyfather, Rev. T., M.A.
Price, H. M.
Pye, Rev. G. P.
Reid, Mrs. C. P.
Reid, Miss.
Rhodes, James.
Rhodes, Mrs.
Rhodes, Armitage.
Richardson, Rev. Canon.
Ross, Mrs. J.
Smith, Lt.-Col., R. B.
Spragge, Mrs.
Thompson, Rev. J. H., M.A.
Torre Mrs.
Veasey, George.
Wainright, R.
Walker, Miss.
Washer, Rev. C. B.
Webb, E. E.
Wood, W. F.
Wright, Mrs.
Wright, Rev. W., M.D.

List of Incorporated Members

(Subscribers of at least $2.00 per annum to Funds of the Society are eligible for election.)

THE LORD BISHOP OF QUEBEC, *President.*

THE CATHEDRAL:
Anderson, Mrs.
Anderson, F. C.
Andrews, Judge.
Andrews, F. H., jr.
Aylwin, T. C.
Boswell, Mrs. J. K.
Campbell, Mrs. W. D.
Champion, C. P.
Champion, W. S.
Clint, W.
Cummings, A.
*Dobell, Hon. R. R.
Drum, Mrs.
Dunbar, Jas., Q.C.
Dunbar, J. S.
*Dunn, Mrs. Hunter
*Dunn, Miss M. C.
*Dunn, W. A.
Dunn, Stuart.
Evans Lorenzo.
Foote, Miss.
Fry, Mrs. J. S.
Gibsone, G. F.
Goodday, H. G.
Hale, Mrs. E. J.
Hale, E. Russell.
Hale, Mrs. E. Russell.
Holloway, F.
Joly de Lotbinière, Hon. Sir H. G.
Joly de Lotbinière, Lady
Joly de Lotbinière, E. G.
Jones, G. E. Allen.
Machin, H. T.
Macpherson, Mrs. Wm.
More, J. C.
Parmelee, W. G.
*Parke, G. H.
Patten, H. B.
Petry, Rev. H. J.
Petry, Mrs.
Phillips, C. W.
Poston, Mrs.
Scott, Mrs. W. W.
Scott, J. G.
Scott, E. G.
Sewell, Dr. C.
Sewell, Mrs. C.
Sewell, E. L.
Shaw, Mrs. P. A.
Smith, Rev. Lennox.
Smith, Mrs. R. H.
Smith, R. Harcourt.
Staveley, H.
Toffield, Wm.
*Torry, Mrs.
Turnbull, Mrs.
Turner, Hon. R.
*Veasey, George.
Veasey, Arthur.
Walcot, C. W.
*Webb, E. E.
Williams, Very Rev. Dean
Williams, Mrs. L. W.
Wurtele, E. F.
Young, G. B. S

ST. MATTHEW'S CHURCH, QUEBEC:
Baker, Horace.
Bennett, Miss L.
Billett, J. G.
Brewer, Rev. J. S.
Campbell, R.
Carter, Capt. W. H.
Carter, Mrs.
Coleman, Geo.
Gunn, W.
*Hamilton, Miss.
*Hamilton, Miss Robina.
*Hamilton, John.
*Hamilton, Mrs. J.
Hamilton, Rev. H. F.
Hamilton, Wm., jr.
Henderson, Mrs. W.
Henderson, Walter.
Henderson, Gilbert.
Hoare, E. A.
Hoare, Mrs. E. A.
Irvine, Miss F. J.
Irvine, Miss.
Irvine, Mrs. Bell.
Johnston, F.
Judge, F. O.
Kennedy, Mrs. Murray.
Kennedy, Mrs. Harold.
Laird, J., jr.
Lampson, Geo.
Laurie, Mrs.
Mann, Mr.
*Montizambert, Dr. F.
*Montizambert, Mrs F.
Montizambert, Miss L.
Newton, Miss.
Petry, W. G.
Pigot, C. J.
Pope, E.
Pope, Mrs. E.
Pratten, H. J.
Pratten, Mrs. H. J.
Price, Miss.
Price, Miss C.
Price, Miss C. C.
Racey, E.
Richardson, Jno.
Sangster, J. A.
Scott, Rev. F. G.
Sharples, J. J.
Teakle, Mrs.
*Walker, Miss.
White, G. R.
White, J. R. H.
Winfield, J.
Winfield, Mrs.
Wood, W. C. J.
Young, T. A.
Young, Mrs. T. A.

ST. MICHAEL'S CHURCH, QUEBEC:
*Burstall, Mrs. J.
*Forsyth, J. Bell.
*Forsyth, Mrs. Bell.
Irvine, Miss.
Munroe, Miss.
Price, W.
Price, Mrs. W.
*Rhodes, Mrs.
*Rhodes, J.
*Rhodes, A.
Von Iffland, Rev. Canon.
Von Iffland, Mrs.

ST. PETER'S CHURCH, QUEBEC:
Balfour, Rev. A. J.
Borland, Mrs. R.
Borland, A.
Brocklesby, C.
Brooke, J.
Chambers, E. T. D.
Chambers, Mrs.
Chambers, E. J. C.
Elliott, Wm.
Elliott, Mrs. W.
Hookes, A. E.
Shaw, Miss Tillie.
Tozer, W. A.
Tozer, Miss Annie.

* Life Members.

List of Incorporated Members.—*Continued.*

St. Paul's Church, Quebec:
*Dunn, Rev. E. A.
Kennedy, O.
*Richardson, Rev. Canon.
Robinson, Geo.
Taylor, E. H.
Taylor, J. B.

Trinity Church, Quebec
Etherington, Rev. E. J.

Acton:
Wurtele, Rev. L. C.
Wurtele, Mrs.

Angus:
Adcock, Rev. W. A.

Barford:
Murray, Rev. G. H. A.
Ward, Dr. T. W.
Ward, Mrs. T. W.
Ward, Miss.

Bourg Louis:
Debbage, Rev. J. B.

Bury:
*Washer, Rev. C. B.
Washer, Mrs.
Washer, Miss.

Cape Cove:
Lyster, Rev. W. G.

Coaticook:
Foster, Rev. Canon.

Compton:
Parker, Rev. G. H.
*Parker, Mrs.

Cookshire:
Robertson, Rev. A. H.
Robertson, Mrs.
Trigge, Mrs.

Danville:
Blaylock, Rev. T.
Cleveland, G. F.

Drummondville:
Fothergill, Rev. R. J.

Dudswell:
Chapman, Rev. T.
Husband, Rev. E. B.

Fitch Bay:
Nicolls, Rev. G. G.

Frampton:
Boyle, Rev. F.
Boyle, Mrs.
Henderson, E.
Henderson, G.
Henderson, Mrs. G.
Wilson, Hugh.

Gaspé Basin:
Richmond, Rev. J. P.

Hatley:
Stevens, Rev. A.

Inverness:
Dickson, Rev. H. A.
Dickson, Mrs.
Reed, Mrs.

Ireland:
Faulconer, Rev. W. G.

Kingsey:
Sykes, Rev. J. S.

Labrador:
*Pye, Rev. G. P.

Leeds:
Rothera, Rev. J.

Lennoxville:
*Allnatt, Rev. Dr.
Aylmer, Hon. H.
Parrock, Rev. R. A.
Povey, Mrs.
Ready, Mrs.
Scarth, Rev. A C.
Speid, H.
Wilkinson, Rev. B. G.
Wilson, Mrs. E. F.
Woolsey, Geo.

Levis:
Fyles, Rev. T. W.
Grist, Mrs.
King, Mrs. J.
Simmons, J. H.
Thompson, Rev. I. M.

Malbaie:
Walters, Rev. G. R.

Melbourne:
Lewis, Rev. C. T.

Montmorency:
*H. M. Price.

New Carlisle:
Wilson, Rev. E. K.

New Liverpool:
*Atkinson, Hy.
*Atkinson, Mrs. H.
Atkinson, W. F. V.
Buchanan, Mrs.
Sample, Mrs.
Wade, E. H.
Wade, Mrs. E. H.

Newport:
Moore, Rev. A. H.
Moore, Mrs.

Portneuf:
Fuller, Rev. H. S.
Fuller, Mrs.
Greenough, Mrs.

Richmond:
Hepburn, Rev. J.
Morris, Miss.
Roe, Ven. Archdeacon.

Riviere du Loup:
Harding, Rev. G. T.

Sandy Beach:
Horner, Rev. D.

Sherbrooke:
Anderson, A. H.
Austin, Dr. F.
Brooks, Mrs.
Brown, H B.
Buck, Mrs.
Dumbell, Rev. Dr.
Edgell, Stephen.
Edgell, Mrs.
*Farwell, Wm.
Farwell, Mrs.
Felton, E. P.
Fraser, H. R.
Grundy, Mrs.
*Heneker, R. W.
Lawrence, H. D.
Lomas, A. G.
Morris, Mrs. L.
Morris, Wm.
*Reid, Mrs. C. P.
*Reid, Miss.
White, Judge.
Wood, Mrs. J.

Shigawake:
Kerr, Rev. I. N.

St. Maurice:
Barton, Rev. W.
Balfour, Rev. C. W.
Burrill, Mrs. V.
McGibbon, D. Lorn.
McKeage, Mr.

Three Rivers:
Stuart, Rev. H. C.

Valcartier:
Riopel, Rev. Dr.

Waterville:
Tambs, Rev. R. C.
*Ball, Rev. T. L.
Ball, Mrs. T. L.

Windsor:
Briggs, Mrs. A. A.
King, Rev. E. A. W.

* Life Members.

Report of the Corresponding Committee of the Domestic and Foreign Missionary Society of the Diocese of Quebec for the Year ending 30th June, 1900.

Your Committee beg to report that the accounts for the past year have been duly audited by Mr. George Lampson, and found correct, they are now submitted to you for approval.

In comparing the past year with the returns of 1899, you will see there is an apparent gain of $371.58.

Tabular Statement.

	1899.	1900.		
Foreign Missions.....	$1506 74	$1955 08	gain.....	$448 34
Domestic do	2324 94	2247 98	decrease	76 76
			Net gain	$371 58

But this increase is not as satisfactory as one at first might be lead to suppose, owing to there having been two special offerings made, which appealed strongly to the sympathy and feelings of the people, one being the S. P. G. Bicentenary for $301.13 and the other for the Indian Famine Fund for $381.94. Besides this, there was $104.83 taken from the "Accumulated Interest Act," by order of your Committee, to make up the quota promised Algoma by this Diocese, thus there exist a greater decrease in Domestic Missions than is shown by the figures.

Attached to this you will find a detailed "Parish Statement," showing the various sums and to what object they were forwarded to. In this statement you will see that there are still several parishes who make no respond whatever to the various appeals from your Board.

We take pleasure in again drawing the attention of those interested to the very excellent work, and support given us, by the Woman's Auxiliary.

At the same time it is to be regretted that their contributions to the Domestic and Foreign Mission Society is $435.95 less for the past year than it was in 1899.

The whole respectfully submitted.

A. H. Quebec,
President.

Armitage Rhodes,
Hon. Sec.-Trea.

Bergerville, Que.,
Jan. 1901.

Dr. **The Corresponding Committee of D. & F. M. for year ending**

		$ c.	$ c.	$ c.
1900	Remitted to General Treasurer:			
Jany. 27	Cheque, General Treasurer receipt July 30th, 1900	2916 95		
" "	Vouchers, General Treasurer receipt July 30th, 1900	1144 51		
Sept	Vouchers, T. Mortimer, sent General Treasurer direct	141 80		
	Total contributions remitted during year		$4203 26	4203 26
	Transferred from Interest Act to Algoma General Act by order of the Committee, to make up the quota promised Algoma	104 83		
	Printing, Postage and Bank Charges on Cheques	10 95	115 78	115 78
	Balance in Savings Bank			126 33
				$4445 37

Society in account with Secretary-Treasurer, 31st July, 1900. *Cr.*

		$ c.	$ c.	$ c.
1899 Aug. 1	To Balance last year			217 80
1900	" Transferred from Interest Act to Algoma General Act			104 83
	Domestic Missions.			
	Unappropriated	1422 14		
	Algoma—General Account	235 17		
	do —Widows' and Orphans' Fund	54 73		
	Diocese of Calgary	5 00		
	Sioux Indians	37 62		
	Dynevor Hospital	22 50		
	Mackenzie River	10 00		
	Rupert's Land	157 00		
	Sarcee Reserve	12 00		
	Indian Homes	69 99		
	Shingwauk Home	100 00		
	Onion Lake	17 00		
	Total for Domestic Missions		2143 15	
	Foreign Missions.			
	Unappropriated	448 30		
	S. P. G	320 62		
	S. P. G. Bicentenary	301 1[illegible]		
	Dean Gregory's College, Madagascar	10 [illegible]		
	Zenana Missions	10 00		
	Bishop of Japan	35 00		
	Lady Missionary to Japan	130 00		
	Indian Famine Fund and Zenana Missions	381 94		
	S. P. C. K., $24.25 ; S. P. G., $24.25 ; Col. Con. Ch. Soc., $5.10	53 60		
	Church Missionary Society	16 87		
	Parochial Mission to the Jews	189 99		
	London " " "	57 63		
	Total for Foreign Missions		1955 08	
	Total contributed during year			4098 23
	Interest from Savings Bank Account	$17 73		
	Cash on hand	6 73		24 51
				$4445 37

E. & O. E.

ARMITAGE RHODES,
Hon. Sec'y-Treasurer,
Cor. Com. D. & F. M. Soc. Dio. Quebec.

Bergerville, Que.

DOMESTIC AND FOREIGN MISSIONARY SOCIETY OF THE CHURCH OF ENGLAND IN CANADA.

RETURNS FROM THE DIOCESE OF QUEBEC, FOR YEAR ENDING 31ST JULY, 1900.

Parishes.	Domestic. Gen'l.	Domestic. Indian Homes	Foreign. Gen'l.	Foreign. Jews.	Totals.	Incumbents.
	$ c.	$ c.	$ c.	$ c.	$ c.	
Actonvale	2 30	.....	3 00			
Danby	0 50	.....	0 50	.....	6 30	Rev. L. C. Wurtele.
Agnes	1 08	.....	3 84	2 55	7 47	Rev. J. S. Dickson.
Barford	2 25					
Dixville	1 44	4 57	1 78	*L* 0 87		
Perryboro'	2 15	0 59	1 52	*L* 1 30		
Stanhope	0 82	1 02	0 85	*L* 0 86	20 02	Rev. G. H. A. Murray.
Bourg Louis	1 68	.....	3 00	.....	4 68	Rev. J. B. Debbage.
Brompton	2 85	1 00	4 79	1 55		
Windsor Mills	2 89	5 00	4 49	2 52	25 09	Rev. E. A. W. King.
Bury—St. Paul's	3 64	.....	17 09			
St. John's	0 59	.....	3 02			
St. Thomas'	0 58	.....	2 54	.....	27 46	Rev. C. B. Washer.
Cape Cove	.....	.....	10 30	.....		
Percé	.....	.....	5 41	.....	15 71	Rev. W. G. Lyster.
Coaticook	3 24			.....		
North Coaticook	0 40	.....	.....	.....	3 64	Rev. Canon Foster.
Compton	4 27	.....	2 72	3 35	10 34	Rev. G. H. Parker.
Cookshire	9 29	8 00	5 22	2 00	24 51	Rev. A. H. Robertson.
Danville	.....	No ret'rns				
Troutbrook	.....	No ret'rns				
Lorne	.....	No ret'rns				Rev. T. Blaylock.
Drummondville	6 66	13 39	13 39	1 00	21 05	Rev. R. J. Fothergill.
Durham	.....	No ret'rns				
Kirkdale	.....	No ret'rns				
L'Avenir	.....	No ret'rns				Rev. W. J. Curran.
East Angus	2 00	.....	4 27	0 62		
Ascot	1 00	.....	.....	.....	7 89	Rev. W. A. Adcock.
Frampton	2 14	.....	3 00	.....		
Hemison	.....	.....	1 00	.....		
East Frampton	1 55	.....	.....	.....	7 69	Rev. G. F. Hibbard.
Fitch Bay	1 60	.....	1 71	1 40		
Georgeville	0 95	.....	.....	0 32	5 98	Rev. G. G. Nicolls.
Gaspé Basin	2 73	.....	34 27			
West	.....	.....	0 79			
South	1 40	.....	1 00	4 20		
York	0 93	.....	.....	1 17	46 49	Rev. J. P. Richmond.
Grand'Mère	.....	2 59	4 20	1 60		
Radnor Forges	.....	2 76	10 11	.....	21 26	Rev. W. Barton.
Hatley	16 30	.....	12 54	3 00		
Reedsville	.....	.....	.....	.....	31 84	Rev. A. Stevens.
Hereford	.....	No ret'rns				
Canaan, Vt	.....	No ret'rns				Rev. A. E. Whatham.
Inverness	.....	.....	0 30	0 20		
Campbell's Corner	.....	.....	0 35	0 50		
Adderly	.....	.....	0 25	.....	1 60	Rev. H. A Dickson.
Ireland	.....	.....	3 45			
Lower	.....	.....	3 30	.....	6 75	Rev. W. G. Faulconer.
Kingsey	3 19	.....	7 13	*L* 3 40		
Denison's Mills	2 50	.....	4 50	0 50		
Sydenham Place	.....	.....	1 28	.....		
French Village	3 00	.....	.....	0 62	26 12	Rev. J. S. Sykes.
Carried forward	.....	.....	.....	.....	321 89	

RETURNS FROM THE DIOCESE OF QUEBEC—*Continued.*

Parishes.	Domestic. Gen'l.	Domestic. Indian Homes	Foreign. Gen'l.	Foreign. Jews	Totals.	Incumbents.
	$ c	$ c	$ c.	$ c.	$ c.	
Brought forward	.....	.....	.....	.....	321 89	
Labradore	.....	No	ret'rns			Rev. G. P. Pye
Lake St. John	.....	No	ret'rns			Rev. ———
Levis	2 25	.....	3 00			
New Liverpool	32 20	.....	48 72	5 20	91 37	Rev. I. M. Thompson.
Leeds	5 85	.....	4 86	*L* 2 00		
St. Sylvester	1 26	.....	1 10			
Beattie's Settlement	.....	.....	0 79	.....	15 86	Rev. J. Rothera.
Lennoxville :						
Bishop's College.	.....	No	ret'rns			Rev. Dr. Allnatt.
Lennoxville	2 25	1 60	5 75	12 61		
Moulton Hill	1 06	.....	.....	.....	23 27	Rev. A. C. Scarth.
Magdalen Islands	.....	No	ret'rns			Rev. J. Prout.
Magog	21 55	9 00	22 19	2 30	55 04	Rev R. W. E. Wright.
Malbaie	.....	.....	1 05			
Corner of Beach	.....	.....	1 23			
Barachois	.....	.....	0 65	.....	2 92	Rev. G. R. Walters.
Marbleton	2 82	.....	4 62	0 87		
Dudswell	1 06	.....	4 60	0 60		
East Dudswell	0 90	.....	0 60	.....	16 07	Rev. E. B. Husband.
Melbourne	3 45	.....	2 25	0 87		
Rockland	0 84	.....	0 91	0 10		
The Ridge	4 10	.....	1 18	0 82	14 52	Rev. C. T. Lewis.
Milby	1 00	.....	1 68			
Sandhill	0 65	.....	0 80			
Johnville	0 75	.....	0 45	.....	5 33	Rev. B. G. Wilkinson.
Montmorency	2 75	1 92	2 80			
Lake Beauport	1 91	.....	1 58	.....	10 96	Rev. E. A. Dunn.
New Carlisle	.....	.....	2 00			
Paspebiac	.....	.....	2 10			
Hopetown	.....	.....	0 55	.....	4 65	Rev. E. K. Wilson.
Nicolet	1 00					
Forestdale	2 00	.....	.....	.....	3 00	Rev. E. A. Dunn.
Peninsula	2 42	.....	5 27	2 00		
Little Gaspé	.....	.....	3 32	0 77	13 78	Rev. A. W. Dutton.
Portneuf	.....	.....	2 50			
Halesboro'	.....	.....	0 75	.....	3 25	Rev. H. S. Fuller.
Quebec, Cathedral	86 17	13 94	159 11	45 62	304 84	Very Rev. Dean Williams.
" St. Matthew's	883 94	50 00	330 55	32 48	1296 97	Rev. F. G. Scott.
" St. Michael's	14 00	.....	52 03	9 52	75 56	Rev. Canon Von Iffland.
" St. Paul's	10 50	.....	14 00	6 05	30 55	Rev. E. A. Dunn.
" St. Peter's	4 00	18 00	9 00	2 37	33 37	Rev. A. J. Balfour.
" Trinity Church	36 00	.....	105 80	*L*50 20	192 00	Rev. E. J. Etherington.
Randboro'	0 50	.....	1 50			
Island Brook	1 00	.....	1 00			
Sawyerville	1 00	.....	1 00			
Learned Plain	.....	.....	0 75	.....	6 75	Rev. A. H. Moore.
Richmond	11 01	.....	15 76	2 57	29 34	Rev. J. Hepburn.
River du Loup	4 23					
Montmagny	6 35					
Father Point	0 85	.....	1 10			
Grand Metis	2 30	.....				
R. du Loup Station	.....	.....	3 88	1 51	20 22	Rev. G. T. Harding.
Sandy Beach	3 50	.....	3 28	1 34	8 12	Rev. D. Horner.
Scotstown	1 40	.....	2 20	1 00		
Canterbury	1 00	.....	1 55	1 15		
Lingwick	3 05	.....	2 05	1 30	13 70	Rev. C. E. Bishop.
Carried forward	.....	.....	.....	.....	2593 33	

RETURNS FROM THE DIOCESE OF QUEBEC—*Continued.*

Parishes.	Domestic.		Foreign.		Totals.	Incumbents.
	Gen'l.	Indian Homes	Gen'l.	Jews.		
	$ c.	$ c.	$ c.	$ c.	$ c.	
Brought forward	.....	.....	.....	.....	2593 33	
Sherbrooke	26 88	.....	20 13	22 10	69 11	Rev. G. W. Dumbell.
Shigawake	3 05	.....	1 56	2 00		
Port Daniel	3 10	.....	1 00	1 20		
Gascons	2 44	.....	1 16	0 88		
Newport	1 02	.....	3 80	.....	21 22	Rev. I. Newton Kerr.
Stanstead	5 26	.....	2 86			
Beebe Plain	1 86	.....	2 13	.....	12 12	Rev. H. A. Brooke.
St. George's, Beauce	1 45	.....	3 17			
Cranbourne	.....	.....	0 67			
Cumberland	.....	.....	0 68	.....	5 97	Rev. H. R. Bigg.
Three Rivers	.....	No ret'rns				Rev. H. C. Stuart.
Valcartier	.....	No ret'rns				Rev. S. Riopel.
Way's Mills	1 97	.....	5 53			
Barnston	1 22	.....	2 29	.....	11 01	Rev. N. M. Bayne.
Waterville	2 00	.....	2 00			
North Hatley	1 37	.....	1 15			
Eustis	.....	.....	1 02	.....	7 54	Rev. R. C. Tambs.
Woman's Auxiliary	643 75	79 00	655 19	.....	1377 94	Mrs Chs. Sharples, Treas.
Total receipts from Parishes	.....	.....	.....	.....	$4098 23	
Taken from Interest Fund to make up Algoma's quota	.....	.....	.....	.....	104 83	
Receipts from all sources	.....	.....	.....	.....	$4203 06	

Note.—The amounts marked *L* are given to the London Mission to the Jews; all other amounts are sent to the Parochial Mission to the Jews (Bishop Blyth.)

ARMITAGE RHODES,
Hon. Sec.-Treasurer,
Cor. Com. D. & F. M. Soc. Dio. of Quebec.

Examined and found correct.
Quebec, Jan. 1901.
George Lampson, Auditor.

Bergerville, Que.
Aug. 1900.

THE WOMAN'S AUXILIARY

TO THE

Domestic and Foreign Missionary Society.

There is but little to report this year as no new Branches have been organized, there are therefore thirty-one Senior Branches, one sub-division and four Junior Branches. One great step has however been taken by the Auxiliary, namely, the holding of a Service in the Cathedral before each Monthly Meeting. At the first of these Services the Dean of Quebec gave a short address, in which he impressed upon the members the importance of the step they had taken, and showing how it could not fail to bring a blessing upon their work.

Miss Halson, Provincial Dorcas Secretary, visited this Branch in the Autumn, and gave much valuable information at Meetings held in Quebec, Richmond and Lennoxville.

During the year twenty bales were sent to Algoma and the North-West, the cost of new material and freight being $614.86.

The sum of $1924.32 has been raised for Missions. Money has been sent in varying sums to Algoma, Calgary, Mackenzie River, Rupert's Land, Saskatchewan, and to Foreign Missions.

EDITH CARTER,
Dio. Cor. Secy. Q. W. A.

Quebec, March 16th, 1901.

ASSOCIATION OF CHURCH HELPERS.

Tenth Annual Meeting.

The tenth Annual Meeting of the Association of Church Helpers was held in the Church Hall, on Wednesday, January, 16th. There were about 21 women present. After a hymn was sung, the President opened the meeting with prayer. The reports of the Secretary and Treasurer were read. Moved by Mrs. J. Hamilton, seconded by Mrs. Hoare, that the reports be adopted and printed. The correspondence was read and the business of the meeting was proceeded with.

REPORT.

Since the last Annual Meeting the work of the Association has gone on quietly and steadily, and it is with feelings of thankfulness that we submit the following report:—Nine Committee and two General Meetings have been held during the year. It is to be regretted that the attendance at these latter meetings is not larger. We were again entrusted with the work of collecting for the Church Society.

Our Annual Sale was held on October 4th, the sum realized being $214.42.

In March, owing to her removal to Montreal, Mrs. P. P. Hall sent in her resignation as Secretary, a position she had most ably filled, and the thanks of the Association are due to her for the great services she had rendered for many years.

The following aid has been given to the different Parishes during the past year: In March, $8 was sent to Mrs. Dutton to pay balance on a Communion Cloth, $45 having been raised by the Guild at Peninsula, Gaspé.

In April, Communion Vessels were sent to the Rev. J. Wayman for use in the Mission of Johnville and Sandhill. The Rev. E. B. Husband forwarded $25 from the Parish of Marbleton for a Communion Set, the balance being given by the Association.

In May, the Rev. W. A. Adcock, East Angus, received a Cassock, and Rev. G. H. A. Murray, Dixville, a Cassock and White Stole.

In September, letters were received from Mrs. Hoare regretting she could not become a member of the Committee, also from Mrs. Carter, resigning her position as Vice-President for St. Matthew's. The Secretary was instructed to write Mrs. Carter and ask her to remain on the Committee, which she consented to do. Aid being asked from the people of Kirkdale to paint the interior of the Church, $30 was sent. Also $30 to the Rev. Mr. Barton, Rector of Shawinigan, to help light the Chapel and Church Institute. And a request from the Rev. Arthur E. Whatham, of Hereford, asking for a Cassock, was granted.

M. Boswell,
Secy. A. C. H.

The Treasurer's statement showed the total receipts to have been $564.31 including a balance of $159.76 brought forward from the previous year. The expenditure amounted to $280.97, leaving a balance in hand of $283.34.

FORMS OF BEQUESTS AND DEVISES BY WILL.

I. *A Bequest of a sum of money, or of Shares of Stock, or Public Debentures, for the general purposes of the Society.*

I give and bequeath to "The Church Society of the Diocese of Quebec," incorporated by a Statute of the Province of Canada, passed in the fourteenth and fifteenth years of the Reign of Her Majesty, QUEEN VICTORIA, chapter 171, the sum..... ..... (or.....Shares of Stocks in the Bank of.....standing in my name in the Books of the said Bank, or of Debentures, describe them briefly,) upon trust to be by the said Church Society applied *to and for the uses and purposes of the said Society, as specified in the said Act of Incorporation and none other.*

II. *A Bequest of a sum of money, or of Shares of Stock or Debentures, for one or more of the specific purposes of the Society.*

(Same as foregoing, only instead of the words in Italics say) towards the augmentation of the Fund formed for the purpose of providing for the future support of the Clergy of the Diocese, called the Mission Fund.

Or,—Towards the support of Missionaries and Clergymen of the Church of England, in the Diocese of Quebec.

Or,—Towards the augmentation of the Fund formed to make provision for those of the Clergy of the Church of England, in the Diocese of Quebec, who may be incapacitated by age or infirmity, called the Pension Fund.

Or,—Towards the augmentation of the Fund formed to make provision for the widows and orphans of the Clergy of the Church of England, in the Diocese of Quebec, called the Widows' and Orphans' Fund.

Or,—Towards the augmentation of the Fund for endowing the Church in the Mission of .....(or at .. .. held by the said Church Society, subject to the conditions of a Deed of Trust passed between the said Church Society and the Incumbent and Church-Wardens of the Church in the said Mission (or at..... .....)

Or,—As the commencement of an endowment for the Church of St.....in the Mission of.....(or at .....) and to provide for the future maintenance of divine worship in conformity with the principles of the Church of England, in the Diocese of Quebec.

Or,—For and towards the encouragement of education, and the support of day schools and Sunday-Schools in the said Diocese of Quebec, in conformity with the principles of the Church of England, in the Diocese of Quebec.

Or,—For and towards a Fund for assisting persons preparing for the Ministry of the Gospel in the Church of England, in the Diocese of Quebec, within the said Diocese of Quebec.

Or,—For and towards a Fund for circulating, in the said Diocese of Quebec, the Holy Scriptures, the Book of Common Prayer of the Church of England, in the Diocese of Quebec, and Books and Tracts approved by the said Church Society for circulation within the said Diocese of Quebec.

Or,—As an aid towards the erection, endowment and maintenance of Churches according to the principles of the Church of England, in the Diocese of Quebec, within the Diocese of Quebec,—the erection and maintenance of parsonage-houses,—the setting apart of burial-grounds and church-yards, and the endowment and support of parsonages and rectories within the said Diocese.

III. *A Devise of Real Estate for the general purposes of the Society.*

I give and devise unto "the Church Society of the Diocese of Quebec," incorporated by a Statute of the Province of Canada, passed in the fourteenth and fifteenth years of the Reign of Her Majesty, QUEEN VICTORIA, chapter 171, all and singular, &c., (describe the real estate clearly) to have and to hold the said, &c., unto the said Church Society of the Diocese of Quebec, and their successors for ever; upon trust to hold and apply the same, and the rents, issues and profits thereof *to and for the uses and purposes of the said Church Society, as specified in the said Act of Incorporation, and none other, and under the provisions of the aforesaid Act of Incorporation of the said Church Society.*

IV. *A Devise of Real Estate for any one or more of the specific purposes of the Society.*

Same as in No. 3—only instead of the words in Italics insert the specific purposes, as in No. 2.

V. *A Devise to the Society of a site for Church, &c.*

Same as in No. 3, down to the words "for ever"—then go on as follows:—to the uses and upon the trusts following, that is to say:—upon the trusts to hold the same for ever hereafter as and for the place and site of a Church and church-yard, and burial-ground, for the sole use and benefit of members of the Church residing in the place adjacent to the said site and premises within the said Diocese of Quebec, according to the doctrine and discipline of the Church of England, in the Diocese of Quebec, and for no other purposes, and under the provisions of the aforesaid Act of Incorporation of the said Church Society.